8 PRIEDAS

Triukšmo sklaidos modeliavimo rezultatai

1 scenarijus

Project:

Pagegiu_VE_20210227_1alt_70VE_SG

Licensed user:
VsI Pajurio tyrimu ir planavimo institutas
KMTP 206 kab., V. Berbomo g.10
LT-92221 Klaipeda
+370 46 398842
Viaceslav / viaceslav.jurkin@corpi.lt

Calculated:
2021-03-04 20:44/3.3.294

DECIBEL - Main Result

Calculation: PUV

Noise calculation model:
ISO 9613-2 General
Wind speed (in 10 m height):
10,0 m/s
Ground attenuation:
General, Ground factor: 0,7
Meteorological coefficient, C0:
0,0 dB
Type of demand in calculation:
1: WTG noise is compared to demand (DK, DE, SE, NL etc.)
Noise values in calculation:
All noise values are mean values (Lwa) (Normal)
Pure tones:
Pure tones penalty is added to total noise impact at receptors
Model: 5,0 dB(A)
Height above ground level, when no value in NSA object:
1,5 m; Allow override of model height with height from NSA object
Uncertainty margin:
0,0 dB; Uncertainty margin in NSA has priority
Deviation from "official" noise demands. Negative is more restrictive, positive is less restrictive.:
0,0 dB(A)

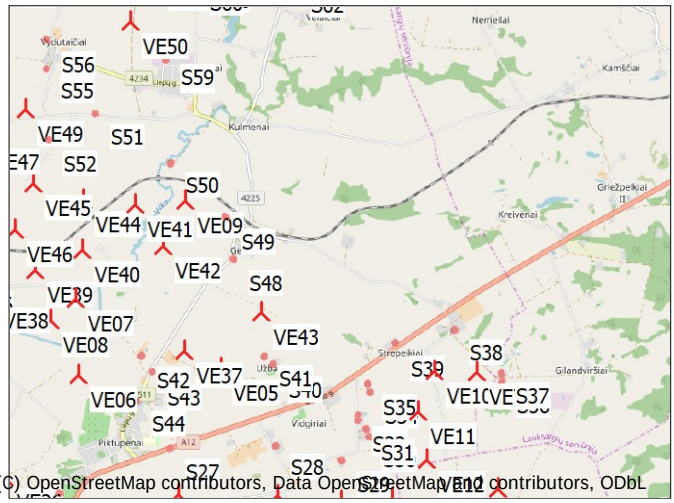

Scale 1:100 000
New WTG
Noise sensitive area

WTGs

	Y	X	Z [m]	Row data/Description	WTG type Valid	Manufact.	Type-generator	Power, rated [kW]	Rotor diameter [m]	Hub height [m]	Noise data Creator	Name	Wind speed [m/s]	LwA,ref [dB(A)]	Pure tones
VE01	373119	6111805	23,3	Siemens Gamesa SG6.0-...	Yes	Siemens Gamesa	SG6.0-170-6200	6200	170,0	115,0	USER	106 dBA	10,0	106,0	No h
VE02	373824	6112010	18,0	Siemens Gamesa SG6.0-...	Yes	Siemens Gamesa	SG6.0-170-6200	6200	170,0	115,0	USER	106 dBA	10,0	106,0	No h
VE03	373821	6111289	14,0	Siemens Gamesa SG6.0-...	Yes	Siemens Gamesa	SG6.0-170-6200	6200	170,0	115,0	USER	106 dBA	10,0	106,0	No h
VE04	372892	6111037	20,0	Siemens Gamesa SG6.0-...	Yes	Siemens Gamesa	SG6.0-170-6200	6200	170,0	115,0	USER	106 dBA	10,0	106,0	No h
VE05	372880	6115929	15,2	Siemens Gamesa SG6.0-...	Yes	Siemens Gamesa	SG6.0-170-6200	6200	170,0	115,0	USER	106 dBA	10,0	106,0	No h
VE06	370985	6115888	10,8	Siemens Gamesa SG6.0-...	Yes	Siemens Gamesa	SG6.0-170-6200	6200	170,0	115,0	USER	105,5 dBA	10,0	105,5	No h
VE07	370972	6116904	12,0	Siemens Gamesa SG6.0-...	Yes	Siemens Gamesa	SG6.0-170-6200	6200	170,0	115,0	USER	106 dBA	10,0	106,0	No h
VE08	370632	6116630	12,0	Siemens Gamesa SG6.0-...	Yes	Siemens Gamesa	SG6.0-170-6200	6200	170,0	115,0	USER	106 dBA	10,0	106,0	No h
VE09	372458	6118163	15,9	Siemens Gamesa SG6.0-...	Yes	Siemens Gamesa	SG6.0-170-6200	6200	170,0	115,0	USER	106 dBA	10,0	106,0	No h
VE10	375713	6115811	23,5	Siemens Gamesa SG6.0-...	Yes	Siemens Gamesa	SG6.0-170-6200	6200	170,0	135,0	USER	106 dBA	10,0	106,0	No h
VE11	375476	6115286	14,5	Siemens Gamesa SG6.0-...	Yes	Siemens Gamesa	SG6.0-170-6200	6200	170,0	135,0	USER	106 dBA	10,0	106,0	No h
VE12	375565	6114639	14,0	Siemens Gamesa SG6.0-...	Yes	Siemens Gamesa	SG6.0-170-6200	6200	170,0	135,0	USER	106 dBA	10,0	106,0	No h
VE13	375090	6114150	14,0	Siemens Gamesa SG6.0-...	Yes	Siemens Gamesa	SG6.0-170-6200	6200	170,0	135,0	USER	106 dBA	10,0	106,0	No h
VE14	374414	6114122	14,0	Siemens Gamesa SG6.0-...	Yes	Siemens Gamesa	SG6.0-170-6200	6200	170,0	135,0	USER	106 dBA	10,0	106,0	No h
VE15	373577	6114225	12,0	Siemens Gamesa SG6.0-...	Yes	Siemens Gamesa	SG6.0-170-6200	6200	170,0	135,0	USER	106 dBA	10,0	106,0	No h
VE16	373926	6113655	12,0	Siemens Gamesa SG6.0-...	Yes	Siemens Gamesa	SG6.0-170-6200	6200	170,0	135,0	USER	106 dBA	10,0	106,0	No h
VE17	374149	6113017	12,0	Siemens Gamesa SG6.0-...	Yes	Siemens Gamesa	SG6.0-170-6200	6200	170,0	135,0	USER	106 dBA	10,0	106,0	No h
VE18	373009	6113867	12,0	Siemens Gamesa SG6.0-...	Yes	Siemens Gamesa	SG6.0-170-6200	6200	170,0	135,0	USER	106 dBA	10,0	106,0	No h
VE19	373210	6113229	12,0	Siemens Gamesa SG6.0-...	Yes	Siemens Gamesa	SG6.0-170-6200	6200	170,0	135,0	USER	106 dBA	10,0	106,0	No h
VE20	373365	6112579	16,0	Siemens Gamesa SG6.0-...	Yes	Siemens Gamesa	SG6.0-170-6200	6200	170,0	135,0	USER	106 dBA	10,0	106,0	No h
VE21	372544	6113377	12,0	Siemens Gamesa SG6.0-...	Yes	Siemens Gamesa	SG6.0-170-6200	6200	170,0	135,0	USER	106 dBA	10,0	106,0	No h
VE22	371941	6113689	10,0	Siemens Gamesa SG6.0-...	Yes	Siemens Gamesa	SG6.0-170-6200	6200	170,0	135,0	USER	106 dBA	10,0	106,0	No h
VE23	372256	6114283	13,1	Siemens Gamesa SG6.0-...	Yes	Siemens Gamesa	SG6.0-170-6200	6200	170,0	135,0	USER	106 dBA	10,0	106,0	No h
VE24	372821	6112733	12,1	Siemens Gamesa SG6.0-...	Yes	Siemens Gamesa	SG6.0-170-6200	6200	170,0	135,0	USER	106 dBA	10,0	106,0	No h
VE25	374640	6113564	12,0	Siemens Gamesa SG6.0-...	Yes	Siemens Gamesa	SG6.0-170-6200	6200	170,0	135,0	USER	106 dBA	10,0	106,0	No h
VE26	375245	6113284	14,7	Siemens Gamesa SG6.0-...	Yes	Siemens Gamesa	SG6.0-170-6200	6200	170,0	135,0	USER	106 dBA	10,0	106,0	No h
VE27	376067	6113961	20,6	Siemens Gamesa SG6.0-...	Yes	Siemens Gamesa	SG6.0-170-6200	6200	170,0	135,0	USER	106 dBA	10,0	106,0	No h
VE28	377759	6113377	75,2	Siemens Gamesa SG6.0-...	Yes	Siemens Gamesa	SG6.0-170-6200	6200	170,0	135,0	USER	106 dBA	10,0	106,0	No h
VE29	378139	6112573	56,5	Siemens Gamesa SG6.0-...	Yes	Siemens Gamesa	SG6.0-170-6200	6200	170,0	135,0	USER	106 dBA	10,0	106,0	No h
VE30	378812	6112519	47,5	Siemens Gamesa SG6.0-...	Yes	Siemens Gamesa	SG6.0-170-6200	6200	170,0	135,0	USER	106 dBA	10,0	106,0	No h
VE31	379472	6112481	33,6	Siemens Gamesa SG6.0-...	Yes	Siemens Gamesa	SG6.0-170-6200	6200	170,0	135,0	USER	106 dBA	10,0	106,0	No h
VE32	378375	6112006	55,8	Siemens Gamesa SG6.0-...	Yes	Siemens Gamesa	SG6.0-170-6200	6200	170,0	135,0	USER	106 dBA	10,0	106,0	No h
VE33	377740	6111805	64,8	Siemens Gamesa SG6.0-...	Yes	Siemens Gamesa	SG6.0-170-6200	6200	170,0	135,0	USER	106 dBA	10,0	106,0	No h
VE34	378699	6111490	38,0	Siemens Gamesa SG6.0-...	Yes	Siemens Gamesa	SG6.0-170-6200	6200	170,0	135,0	USER	106 dBA	10,0	106,0	No h
VE35	379291	6111823	43,2	Siemens Gamesa SG6.0-...	Yes	Siemens Gamesa	SG6.0-170-6200	6200	170,0	135,0	USER	106 dBA	10,0	106,0	No h
VE36	369964	6114581	30,6	Siemens Gamesa SG6.0-...	Yes	Siemens Gamesa	SG6.0-170-6200	6200	170,0	135,0	USER	106 dBA	10,0	106,0	No h
VE37	372389	6116170	16,0	Siemens Gamesa SG6.0-...	Yes	Siemens Gamesa	SG6.0-170-6200	6200	170,0	135,0	USER	105,8 dBA	10,0	105,8	No h
VE38	369853	6116976	10,8	Siemens Gamesa SG6.0-...	Yes	Siemens Gamesa	SG6.0-170-6200	6200	170,0	135,0	USER	106 dBA	10,0	106,0	No h
VE39	370446	6117293	14,0	Siemens Gamesa SG6.0-...	Yes	Siemens Gamesa	SG6.0-170-6200	6200	170,0	135,0	USER	106 dBA	10,0	106,0	No h
VE40	371080	6117545	14,0	Siemens Gamesa SG6.0-...	Yes	Siemens Gamesa	SG6.0-170-6200	6200	170,0	135,0	USER	106 dBA	10,0	106,0	No h
VE41	371799	6118124	15,4	Siemens Gamesa SG6.0-...	Yes	Siemens Gamesa	SG6.0-170-6200	6200	170,0	135,0	USER	106 dBA	10,0	106,0	No h
VE42	372159	6117574	14,1	Siemens Gamesa SG6.0-...	Yes	Siemens Gamesa	SG6.0-170-6200	6200	170,0	135,0	USER	105,3 dBA	10,0	105,3	No h
VE43	373428	6116654	14,0	Siemens Gamesa SG6.0-...	Yes	Siemens Gamesa	SG6.0-170-6200	6200	170,0	135,0	USER	106 dBA	10,0	106,0	No h
VE44	371115	6118210	16,0	Siemens Gamesa SG6.0-...	Yes	Siemens Gamesa	SG6.0-170-6200	6200	170,0	135,0	USER	106 dBA	10,0	106,0	No h
VE45	370461	6118443	14,2	Siemens Gamesa SG6.0-...	Yes	Siemens Gamesa	SG6.0-170-6200	6200	170,0	135,0	USER	106 dBA	10,0	106,0	No h
VE46	370198	6117837	12,5	Siemens Gamesa SG6.0-...	Yes	Siemens Gamesa	SG6.0-170-6200	6200	170,0	135,0	USER	106 dBA	10,0	106,0	No h
VE47	369786	6119077	15,6	Siemens Gamesa SG6.0-...	Yes	Siemens Gamesa	SG6.0-170-6200	6200	170,0	135,0	USER	105,7 dBA	10,0	105,7	No h

To be continued on next page...

Licensed user:
VsI Pajurio tyrimu ir planavimo institutas
KMTP 206 kab., V. Berbomo g.10
LT-92221 Klaipeda
+370 46 398842
Viaceslav / viaceslav.jurkin@corpi.lt
Calculated:
2021-03-04 20:44/3.3.294

DECIBEL - Main Result

Calculation: PUV

...continued from previous page

	Y	X	Z [m]	Row data/Description	WTG type Valid	Manufact.	Type-generator	Power, rated [kW]	Rotor diameter [m]	Hub height [m]	Noise data Creator	Name	Wind speed [m/s]	LwA,ref [dB(A)]	Pure tones
VE48	369255	6119509	18,2	Siemens Gamesa SG6.0-...	Yes	Siemens Gamesa	SG6.0-170-6200	6200	170,0	135,0	USER	106 dBA	10,0	106,0	No h
VE49	370381	6119426	17,8	Siemens Gamesa SG6.0-...	Yes	Siemens Gamesa	SG6.0-170-6200	6200	170,0	135,0	USER	106 dBA	10,0	106,0	No h
VE50	371806	6120538	26,5	Siemens Gamesa SG6.0-...	Yes	Siemens Gamesa	SG6.0-170-6200	6200	170,0	135,0	USER	106 dBA	10,0	106,0	No h
VE51	370907	6121685	36,2	Siemens Gamesa SG6.0-...	Yes	Siemens Gamesa	SG6.0-170-6200	6200	170,0	135,0	USER	106 dBA	10,0	106,0	No h
VE52	371600	6121547	37,6	Siemens Gamesa SG6.0-...	Yes	Siemens Gamesa	SG6.0-170-6200	6200	170,0	135,0	USER	106 dBA	10,0	106,0	No h
VE53	372160	6121169	32,8	Siemens Gamesa SG6.0-...	Yes	Siemens Gamesa	SG6.0-170-6200	6200	170,0	135,0	USER	106 dBA	10,0	106,0	No h
VE54	372358	6121800	36,6	Siemens Gamesa SG6.0-...	Yes	Siemens Gamesa	SG6.0-170-6200	6200	170,0	135,0	USER	106 dBA	10,0	106,0	No h
VE55	371822	6122185	39,0	Siemens Gamesa SG6.0-...	Yes	Siemens Gamesa	SG6.0-170-6200	6200	170,0	135,0	USER	106 dBA	10,0	106,0	No h
VE56	372725	6122344	34,0	Siemens Gamesa SG6.0-...	Yes	Siemens Gamesa	SG6.0-170-6200	6200	170,0	135,0	USER	106 dBA	10,0	106,0	No h
VE57	373119	6121462	32,5	Siemens Gamesa SG6.0-...	Yes	Siemens Gamesa	SG6.0-170-6200	6200	170,0	135,0	USER	106 dBA	10,0	106,0	No h
VE58	374134	6122995	36,0	Siemens Gamesa SG6.0-...	Yes	Siemens Gamesa	SG6.0-170-6200	6200	170,0	135,0	USER	106 dBA	10,0	106,0	No h
VE59	373949	6123640	38,0	Siemens Gamesa SG6.0-...	Yes	Siemens Gamesa	SG6.0-170-6200	6200	170,0	135,0	USER	106 dBA	10,0	106,0	No h
VE60	375033	6123875	41,7	Siemens Gamesa SG6.0-...	Yes	Siemens Gamesa	SG6.0-170-6200	6200	170,0	135,0	USER	106 dBA	10,0	106,0	No h
VE61	374421	6124147	43,6	Siemens Gamesa SG6.0-...	Yes	Siemens Gamesa	SG6.0-170-6200	6200	170,0	135,0	USER	106 dBA	10,0	106,0	No h
VE62	374738	6123275	38,7	Siemens Gamesa SG6.0-...	Yes	Siemens Gamesa	SG6.0-170-6200	6200	170,0	135,0	USER	106 dBA	10,0	106,0	No h
VE63	379772	6111949	33,2	Siemens Gamesa SG6.0-...	Yes	Siemens Gamesa	SG6.0-170-6200	6200	170,0	135,0	USER	106 dBA	10,0	106,0	No h
VE64	377377	6110789	35,4	Siemens Gamesa SG6.0-...	Yes	Siemens Gamesa	SG6.0-170-6200	6200	170,0	135,0	USER	106 dBA	10,0	106,0	No h
VE65	375874	6110388	25,0	Siemens Gamesa SG6.0-...	Yes	Siemens Gamesa	SG6.0-170-6200	6200	170,0	135,0	USER	106 dBA	10,0	106,0	No h
VE66	373058	6110763	21,2	Siemens Gamesa SG6.0-...	Yes	Siemens Gamesa	SG6.0-170-6200	6200	170,0	135,0	USER	106 dBA	10,0	106,0	No h
VE67	373934	6112479	12,0	Siemens Gamesa SG6.0-...	Yes	Siemens Gamesa	SG6.0-170-6200	6200	170,0	135,0	USER	106 dBA	10,0	106,0	No h
VE68	376216	6113524	20,5	Siemens Gamesa SG6.0-...	Yes	Siemens Gamesa	SG6.0-170-6200	6200	170,0	135,0	USER	104 dBA	10,0	104,0	No h
VE69	376506	6114242	26,4	Siemens Gamesa SG6.0-...	Yes	Siemens Gamesa	SG6.0-170-6200	6200	170,0	135,0	USER	106 dBA	10,0	106,0	No h
VE70	376265	6115782	38,2	Siemens Gamesa SG6.0-...	Yes	Siemens Gamesa	SG6.0-170-6200	6200	170,0	135,0	USER	106 dBA	10,0	106,0	No h

h) Generic octave distribution used

Calculation Results

Sound level

Noise sensitive area No.	Name	Y	X	Z [m]	Imission height [m]	Demands Noise [dB(A)]	Sound level From WTGs [dB(A)]	Demands fulfilled ? Noise
S01	Noise sensitive area: User defined (141)	380062	6111577	39,6	1,5	45,0	40,6	Yes
S02	Noise sensitive area: User defined (136)	379917	6111489	38,0	1,5	45,0	40,9	Yes
S03	Noise sensitive area: User defined (135)	379527	6111319	48,1	1,5	45,0	40,9	Yes
S04	Noise sensitive area: User defined (134)	378173	6111119	42,0	1,5	45,0	40,3	Yes
S05	Noise sensitive area: User defined (132)	377947	6111328	47,7	1,5	45,0	41,6	Yes
S06	Noise sensitive area: User defined (142)	377876	6111365	52,4	1,5	45,0	42,0	Yes
S07	Noise sensitive area: User defined (143)	377678	6110414	40,0	1,5	45,0	39,6	Yes
S08	Noise sensitive area: User defined (139)	377149	6110983	40,0	1,5	45,0	43,4	Yes
S09	Noise sensitive area: User defined (131)	377294	6111263	45,1	1,5	45,0	40,9	Yes
S10	Noise sensitive area: User defined (145)	377074	6111357	47,8	1,5	45,0	39,1	Yes
S11	Noise sensitive area: User defined (140)	376467	6110226	26,0	1,5	45,0	37,8	Yes
S12	Noise sensitive area: User defined (144)	375438	6110325	35,7	1,5	45,0	40,0	Yes
S13	Noise sensitive area: User defined (137)	376471	6113524	26,9	1,5	45,0	44,3	Yes
S14	Noise sensitive area: User defined (130)	376593	6112897	39,5	1,5	45,0	38,4	Yes
S15	Noise sensitive area: User defined (129)	376577	6112689	45,1	1,5	45,0	37,6	Yes
S16	Noise sensitive area: User defined (128)	376325	6112700	40,5	1,5	45,0	37,8	Yes
S17	Noise sensitive area: User defined (127)	374876	6112802	18,0	1,5	45,0	41,7	Yes
S18	Noise sensitive area: User defined (126)	374724	6112111	23,7	1,5	45,0	39,6	Yes
S19	Noise sensitive area: User defined (125)	374685	6111988	22,4	1,5	45,0	39,5	Yes
S20	Noise sensitive area: User defined (124)	374611	6111882	20,6	1,5	45,0	39,7	Yes
S21	Noise sensitive area: User defined (123)	373159	6110327	20,5	1,5	45,0	41,0	Yes
S22	Noise sensitive area: User defined (120)	372526	6112042	18,0	1,5	45,0	41,0	Yes
S23	Noise sensitive area: User defined (146)	372442	6112105	17,6	1,5	45,0	40,5	Yes
S24	Noise sensitive area: User defined (119)	372523	6112290	16,0	1,5	45,0	41,8	Yes
S25	Noise sensitive area: User defined (118)	372600	6112351	16,0	1,5	45,0	42,8	Yes
S26	Noise sensitive area: User defined (105)	371572	6113304	16,6	1,5	45,0	40,1	Yes
S27	Noise sensitive area: User defined (101)	372195	6114847	30,2	1,5	45,0	40,2	Yes
S28	Noise sensitive area: User defined (100)	373566	6114828	17,9	1,5	45,0	40,5	Yes
S29	Noise sensitive area: User defined (106)	374432	6114615	22,1	1,5	45,0	42,2	Yes
S30	Noise sensitive area: User defined (107)	374834	6114929	22,0	1,5	45,0	41,1	Yes
S31	Noise sensitive area: User defined (108)	374813	6115038	23,5	1,5	45,0	40,6	Yes
S32	Noise sensitive area: User defined (109)	374701	6115153	26,4	1,5	45,0	39,8	Yes
S33	Noise sensitive area: User defined (110)	374711	6115229	26,1	1,5	45,0	39,6	Yes
S34	Noise sensitive area: User defined (111)	374877	6115520	18,9	1,5	45,0	39,9	Yes
S35	Noise sensitive area: User defined (112)	374849	6115628	20,0	1,5	45,0	39,3	Yes
S36	Noise sensitive area: User defined (117)	376551	6115660	38,6	1,5	45,0	43,4	Yes

To be continued on next page...

Licensed user:
VsI Pajurio tyrimu ir planavimo institutas
KMTP 206 kab., V. Berbomo g.10
LT-92221 Klaipeda
+370 46 398842
Viaceslav / viaceslav.jurkin@corpi.lt
Calculated:
2021-03-04 20:44/3.3.294

DECIBEL - Main Result

Calculation: PUV

...continued from previous page

Noise sensitive area No.	Name	Y	X	Z [m]	Imission height [m]	Demands Noise [dB(A)]	Sound level From WTGs [dB(A)]	Demands fulfilled ? Noise
S37	Noise sensitive area: User defined (116)	376543	6115773	41,1	1,5	45,0	44,1	Yes
S38	Noise sensitive area: User defined (115)	375975	6116290	37,0	1,5	45,0	40,7	Yes
S39	Noise sensitive area: User defined (113)	375218	6116147	18,0	1,5	45,0	39,4	Yes
S40	Noise sensitive area: User defined (98)	373515	6115964	20,7	1,5	45,0	40,0	Yes
S41	Noise sensitive area: User defined (97)	373408	6116088	15,4	1,5	45,0	41,3	Yes
S42	Noise sensitive area: User defined (94)	371868	6116133	12,2	1,5	45,0	40,8	Yes
S43	Noise sensitive area: User defined (95)	371993	6115929	14,7	1,5	45,0	41,3	Yes
S44	Noise sensitive area: User defined (96)	371723	6115566	16,6	1,5	45,0	38,9	Yes
S45	Noise sensitive area: User defined (104)	370641	6114360	30,0	1,5	45,0	37,3	Yes
S46	Noise sensitive area: User defined (93)	369544	6117168	14,0	1,5	45,0	42,6	Yes
S47	Noise sensitive area: User defined (92)	369416	6118070	14,7	1,5	45,0	38,6	Yes
S48	Noise sensitive area: User defined (91)	373063	6117326	15,8	1,5	45,0	38,8	Yes
S49	Noise sensitive area: User defined (89)	372945	6117949	19,6	1,5	45,0	40,1	Yes
S50	Noise sensitive area: User defined (88)	372284	6118611	16,0	1,5	45,0	41,4	Yes
S51	Noise sensitive area: User defined (87)	371273	6119310	18,9	1,5	45,0	38,4	Yes
S52	Noise sensitive area: User defined (86)	370632	6119029	18,0	1,5	45,0	42,4	Yes
S53	Noise sensitive area: User defined (85)	368820	6119560	22,0	1,5	45,0	40,2	Yes
S54	Noise sensitive area: User defined (84)	369031	6120416	24,0	1,5	45,0	34,7	Yes
S55	Noise sensitive area: User defined (83)	370653	6119918	24,4	1,5	45,0	39,5	Yes
S56	Noise sensitive area: User defined (82)	370715	6120298	27,9	1,5	45,0	37,4	Yes
S57	Noise sensitive area: User defined (79)	370226	6121269	29,9	1,5	45,0	36,4	Yes
S58	Noise sensitive area: User defined (81)	372216	6120074	24,2	1,5	45,0	38,7	Yes
S59	Noise sensitive area: User defined (80)	372236	6120129	24,0	1,5	45,0	39,0	Yes
S60	Noise sensitive area: User defined (78)	372635	6121120	34,0	1,5	45,0	42,4	Yes
S61	Noise sensitive area: User defined (77)	372755	6121133	34,0	1,5	45,0	42,1	Yes
S62	Noise sensitive area: User defined (76)	373960	6121055	30,1	1,5	45,0	35,3	Yes
S63	Noise sensitive area: User defined (75)	374092	6121671	34,0	1,5	45,0	35,8	Yes
S64	Noise sensitive area: User defined (74)	374113	6121758	34,0	1,5	45,0	35,8	Yes
S65	Noise sensitive area: User defined (73)	371502	6123015	42,0	1,5	45,0	36,2	Yes
S66	Noise sensitive area: User defined (71)	373106	6123392	45,9	1,5	45,0	37,3	Yes
S67	Noise sensitive area: User defined (70)	375106	6124465	42,0	1,5	45,0	39,0	Yes

Distances (m)

WTG	S01	S02	S03	S04	S05	S06	S07	S08	S09	S10	S11	S12	S13	S14	S15	S16	S17	S18	S19	S20	S21	S22
VE01	6926	6785	6409	5021	4826	4751	4753	4029	4128	3891	3701	2665	3754	3597	3522	3292	1963	1610	1560	1494	1476	631
VE02	6233	6095	5729	4362	4156	4080	4160	3393	3464	3223	3187	2262	3034	2863	2788	2558	1253	885	849	797	1790	1298
VE03	6224	6076	5684	4271	4092	4021	3939	3262	3396	3168	2850	1795	3443	3144	3031	2824	1766	1171	1077	975	1137	1485
VE04	7167	7016	6617	5196	5026	4957	4808	4181	4334	4110	3665	2542	4339	4086	3981	3768	2587	2083	2001	1910	759	1021
VE05	8392	8315	8083	7108	6836	6759	7308	6432	6321	6105	6726	6109	4311	4783	4912	4715	3708	4239	4322	4372	5605	3873
VE06	10039	9947	9678	8571	8310	8231	8643	7779	7724	7491	7876	7058	5968	6340	6435	6205	4964	5313	5368	5391	5969	4088
VE07	10529	10449	10209	9189	8920	8841	9329	8455	8372	8147	8641	7888	6444	6890	7007	6796	5661	6085	6151	6184	6929	5052
VE08	10690	10605	10351	9288	9023	8944	9393	8523	8455	8226	8658	7861	6605	7019	7126	6906	5713	6094	6154	6180	6788	4907
VE09	10056	10005	9835	9034	8761	8688	9340	8474	8322	8126	8878	8338	6115	6689	6848	6689	5879	6460	6549	6604	7864	6085
VE10	6067	6027	5890	5274	5006	4942	5741	4941	4717	4571	5606	5466	2380	3042	3238	3169	3107	3808	3923	4008	6025	4934
VE11	5896	5840	5667	4935	4664	4595	5345	4518	4315	4151	5131	4932	2002	2635	2820	2720	2542	3243	3357	3441	5448	4383
VE12	5438	5370	5166	4349	4077	4006	4723	3886	3693	3522	4480	4289	1420	2021	2197	2082	1942	2641	2756	2843	4910	3996
VE13	5591	5505	5257	4283	4010	3934	4544	3677	3531	3330	4143	3808	1512	1947	2083	1902	1358	2056	2168	2250	4257	3318
VE14	6186	6091	5823	4764	4495	4417	4938	4062	3957	3739	4392	3893	2141	2486	2589	2373	1398	2030	2132	2200	3979	2809
VE15	6994	6894	6612	5494	5232	5153	5596	4724	4654	4424	4926	4270	2977	3279	3363	3129	1926	2404	2484	2533	3911	2414
VE16	6466	6359	6059	4890	4634	4554	4957	4089	4035	3801	4261	3608	2548	2755	2810	2565	1276	1738	1820	1870	3401	2135
VE17	6071	5952	5628	4386	4142	4062	4381	3529	3508	3268	3622	2934	2373	2419	2426	2175	744	1073	1149	1197	2848	1893
VE18	7402	7293	6987	5789	5539	5459	5803	4949	4920	4681	5017	4233	3478	3694	3744	3496	2144	2454	2511	2537	3540	1869
VE19	7033	6914	6587	5327	5088	5009	5275	4442	4442	4200	4428	3595	3274	3374	3388	3136	1702	1881	1923	1937	2897	1365
VE20	6754	6624	6276	4953	4730	4652	4817	4018	4055	3812	3892	2992	3242	3210	3180	2932	1489	1434	1446	1427	2253	995
VE21	7716	7596	7268	5998	5762	5683	5921	5100	5109	4866	5031	4135	3929	4053	4070	3818	2384	2521	2551	2551	3111	1303
VE22	8376	8259	7935	6674	6437	6357	6598	5778	5786	5544	5697	4778	4532	4696	4723	4472	3050	3198	3227	3223	3575	1696
VE23	8248	8141	7840	6648	6398	6318	6655	5805	5779	5540	5844	5010	4281	4534	4593	4347	3003	3286	3335	3353	4056	2216
VE24	7315	7186	6839	5517	5295	5217	5372	4579	4620	4376	4423	3481	3731	3744	3725	3475	2023	1998	2006	1981	2429	742
VE25	5764	5660	5369	4245	3982	3903	4375	3500	3414	3188	3794	3297	1831	2047	2118	1880	797	1449	1555	1627	3536	2604
VE26	5099	4994	4702	3592	3326	3247	3761	2886	2778	2559	3278	2934	1247	1385	1452	1214	572	1255	1371	1460	3585	2988
VE27	4647	4571	4349	3505	3234	3163	3895	3072	2865	2704	3726	3670	580	1186	1370	1287	1618	2247	2358	2452	4618	4026
VE28	2923	2866	2712	2286	2057	2015	2949	2388	2082	2069	3345	3830	1201	1213	1334	1541	2868	3223	3305	3386	5469	5398
VE29	2160	2078	1869	1449	1259	1236	2186	1802	1489	1571	2808	3513	1819	1504	1511	1752	3190	3375	3430	3497	5406	5636
VE30	1564	1509	1396	1539	1455	1467	2354	2205	1914	2056	3196	4023	2448	2178	2185	2427	3864	4036	4087	4151	6003	6302
VE31	1080	1087	1158	1881	1885	1919	2689	2713	2449	2621	3665	4573	3078	2837	2846	3088	4525	4690	4737	4800	6608	6958
VE32	1728	1615	1336	909	787	794	1705	1540	1260	1425	2524	3382	2335	1901	1853	2084	3501	3576	3613	3671	5416	5847
VE33	2316	2184	1841	787	520	461	1378	945	639	768	1952	2736	2042	1479	1374	1585	2940	2953	2982	3036	4750	5216
VE34	1344	1198	834	637	721	780	1434	1596	1399	1621	2466	3462	2917	2434	2357	2578	3949	3944	3966	4012	5592	6194

To be continued on next page...

Licensed user:
VsI Pajurio tyrimu ir planavimo institutas
KMTP 206 kab., V. Berbomo g.10
LT-92221 Klaipeda
+370 46 398842
Viaceslav / viaceslav.jurkin@corpi.lt
Calculated:
2021-03-04 20:44/3.3.294

DECIBEL - Main Result

Calculation: PUV

...continued from previous page

WTG	S01	S02	S03	S04	S05	S06	S07	S08	S09	S10	S11	S12	S13	S14	S15	S16	S17	S18	S19	S20	S21	S22
VE35	799	704	556	1312	1391	1444	2085	2262	2042	2250	3145	4133	3192	2817	2781	3014	4435	4499	4531	4586	6244	6766
VE36	10521	10407	10091	8842	8603	8524	8758	7944	7954	7712	7824	6852	6590	6819	6862	6612	5210	5361	5385	5372	5318	3533
VE37	8936	8858	8623	7634	7363	7285	7814	6938	6836	6618	7198	6537	4854	5316	5441	5239	4185	4681	4759	4804	5891	4093
VE38	11540	11453	11197	10121	9858	9779	10208	9342	9281	9050	9445	8615	7455	7863	7967	7744	6528	6882	6937	6958	7423	5551
VE39	11180	11101	10862	9842	9574	9495	9978	9105	9024	8798	9277	8507	7097	7544	7661	7450	6306	6718	6781	6812	7473	5592
VE40	10778	10707	10486	9526	9254	9177	9712	8836	8733	8515	9078	8373	6712	7199	7329	7132	6072	6540	6612	6651	7508	5639
VE41	10539	10481	10292	9431	9158	9083	9693	8820	8687	8481	9162	8554	6540	7084	7234	7059	6145	6685	6767	6817	7912	6083
VE42	9918	9857	9660	8783	8510	8435	9038	8165	8034	7827	8506	7905	5901	6437	6584	6407	5490	6034	6117	6168	7313	5505
VE43	8352	8291	8099	7254	6980	6907	7548	6681	6532	6334	7096	6598	4350	4906	5062	4899	4114	4721	4817	4876	6325	4677
VE44	11134	11071	10868	9963	9690	9614	10188	9312	9194	8982	9601	8935	7102	7621	7762	7577	6585	7085	7161	7205	8141	6279
VE45	11799	11733	11524	10592	10319	10242	10792	9916	9809	9592	10168	9461	7752	8257	8393	8201	7161	7631	7703	7741	8550	6672
VE46	11676	11602	11373	10381	10110	10032	10535	9660	9571	9348	9852	9094	7601	8068	8191	7986	6870	7296	7362	7394	8070	6189
VE47	12717	12653	12446	11518	11245	11168	11715	10839	10733	10516	11080	10355	8676	9183	9318	9126	8077	8536	8606	8642	9374	7493
VE48	13401	13336	13130	12199	11927	11850	12392	11516	11413	11195	11745	11007	9360	9866	10001	9808	8747	9197	9265	9299	9974	8093
VE49	12459	12403	12217	11349	11075	11000	11592	10718	10593	10384	11020	10354	8464	9003	9149	8970	8002	8505	8581	8624	9511	7637
VE50	12181	12148	12021	11337	11066	10996	11700	10845	10674	10489	11300	10794	8402	9012	9182	9044	8320	8914	9006	9062	10296	8485
VE51	13633	13601	13477	12789	12518	12448	13144	12285	12119	11931	12720	12180	9855	10461	10630	10488	9725	10303	10391	10444	11575	9731
VE52	13073	13047	12936	12296	12025	11957	12680	11830	11652	11471	12306	11815	9363	9983	10157	10026	9335	9935	10028	10085	11324	9507
VE53	12424	12400	12296	11682	11412	11345	12084	11240	11054	10879	11742	11285	8753	9381	9558	9434	8793	9409	9504	9564	10883	9095
VE54	12797	12780	12693	12134	11865	11800	12563	11729	11533	11364	12263	11838	9216	9855	10037	9923	9340	9967	10065	10126	11495	9721
VE55	13428	13409	13316	12730	12461	12394	13143	12302	12113	11939	12811	12354	9805	10437	10616	10496	9864	10478	10573	10632	11928	10125
VE56	13025	13017	12950	12453	12187	12123	12913	12091	11885	11724	12662	12280	9554	10204	10392	10290	9778	10419	10519	10584	12018	10267
VE57	12077	12066	11994	11488	11222	11158	11948	11128	10920	10760	11704	11336	8589	9240	9427	9327	8834	9481	9582	9648	11128	9406
VE58	12861	12873	12857	12527	12270	12213	13064	12287	12052	11916	12951	12700	9720	10389	10588	10522	10216	10890	10996	11067	12694	11042
VE59	13519	13533	13520	13197	12940	12883	13735	12957	12723	12587	13619	13361	10391	11059	11258	11191	10873	11545	11650	11721	13325	11654
VE60	13283	13310	13332	13122	12877	12825	13709	12969	12717	12599	13690	13523	10410	11082	11289	11245	11070	11756	11864	11939	13663	12071
VE61	13774	13795	13802	13542	13290	13236	14106	13347	13103	12976	14039	13824	10781	11453	11655	11600	11350	12029	12136	12209	13865	12224
VE62	12849	12869	12875	12617	12366	12312	13184	12430	12184	12060	13131	12934	9865	10537	10741	10690	10470	11153	11260	11334	13030	11423
VE63	472	482	660	1790	1885	1939	2533	2757	2539	2746	3626	4627	3556	3236	3217	3453	4883	4974	5009	5066	6741	7244
VE64	2763	2601	2181	765	708	681	481	299	481	637	974	1993	2797	2137	1959	2084	3108	2873	2863	2878	4170	5003
VE65	4319	4156	3736	2317	2217	2167	1784	1356	1623	1487	615	440	3132	2508	2313	2271	2509	1974	1906	1867	2640	3723
VE66	7025	6871	6466	5039	4880	4814	4614	4024	4194	3978	3450	2315	4367	4068	3950	3747	2659	2095	2003	1902	447	1339
VE67	6176	6047	5698	4381	4156	4077	4268	3456	3484	3241	3389	2565	2735	2655	2615	2370	947	871	896	899	2269	1474
VE68	4304	4217	3972	3066	2794	2721	3436	2610	2406	2242	3276	3276	255	730	910	831	1467	2007	2110	2204	4383	3975
VE69	4442	4382	4202	3517	3249	3185	4001	3228	2987	2858	3979	4044	673	1343	1554	1545	2129	2735	2843	2938	5112	4546
VE70	5664	5634	5526	5021	4759	4700	5547	4786	4540	4416	5524	5498	2227	2899	3108	3078	3262	3953	4069	4158	6248	5287

WTG	S23	S24	S25	S26	S27	S28	S29	S30	S31	S32	S33	S34	S35	S36	S37	S38	S39	S40	S41	S42	S43	S44
VE01	732	740	719	2106	3179	3053	3093	3535	3602	3672	3745	4075	4167	5116	5200	5310	4802	4127	4225	4455	4217	3920
VE02	1384	1323	1258	2561	3271	2829	2670	3068	3145	3241	3317	3637	3738	4507	4597	4785	4351	3907	4025	4520	4275	4040
VE03	1589	1611	1587	2974	3911	3547	3377	3759	3840	3942	4019	4334	4438	5100	5195	5440	5042	4625	4742	5176	4933	4672
VE04	1113	1244	1285	2563	3871	3846	3887	4322	4391	4465	4539	4868	4962	5847	5935	6084	5594	4916	5010	5142	4913	4585
VE05	3821	3641	3574	2925	1218	1214	1957	2109	2027	1894	1872	1950	1907	3673	3665	3073	2281	635	534	1026	882	1162
VE06	3999	3865	3854	2619	1492	2723	3613	3884	3824	3709	3700	3823	3789	5561	5557	4960	4171	2529	2420	812	924	790
VE07	4967	4824	4804	3620	2297	3244	4076	4251	4168	4032	4006	4049	3990	5712	5682	4984	4231	2710	2568	1109	1355	1530
VE08	4818	4685	4675	3422	2269	3369	4233	4448	4374	4244	4224	4297	4246	5992	5971	5300	4534	2958	2824	1245	1464	1516
VE09	6022	5850	5794	4921	3245	3426	3976	3924	3813	3665	3610	3486	3385	4795	4731	3913	3321	2414	2274	2088	2270	2689
VE10	4942	4749	4653	4839	3616	2289	1671	1196	1154	1172	1133	868	872	847	830	542	596	2109	2234	3854	3715	3941
VE11	4394	4205	4107	4377	3285	1900	1164	699	695	768	759	643	714	1120	1160	1118	898	1978	2125	3698	3529	3700
VE12	4021	3842	3744	4209	3362	1959	1081	786	851	1004	1037	1115	1218	1378	1457	1700	1546	2347	2504	3976	3779	3882
VE13	3345	3169	3071	3614	2970	1636	777	815	917	1073	1142	1375	1491	2059	2139	2312	1998	2319	2475	3768	3546	3577
VE14	2821	2632	2535	2955	2328	1084	492	883	955	1049	1126	1445	1546	2601	2664	2663	2162	1977	2123	3224	2991	2975
VE15	2398	2198	2108	2206	1510	603	912	1386	1410	1405	1462	1783	1849	3278	3327	3147	2496	1683	1797	2532	2289	2205
VE16	2145	1956	1859	2372	2097	1226	1077	1532	1592	1654	1727	2058	2149	3269	3336	3328	2786	2282	2409	3189	2945	2830
VE17	1936	1781	1686	2575	2674	1901	1619	2009	2087	2185	2261	2579	2681	3527	3609	3742	3293	2949	3079	3827	3581	3431
VE18	1835	1642	1560	1543	1272	1099	1581	2057	2081	2071	2124	2439	2499	3945	3995	3811	3141	2113	2195	2495	2249	2043
VE19	1359	1160	1066	1625	1909	1634	1832	2310	2360	2392	2458	2789	2868	4099	4164	4112	3515	2702	2799	3156	2910	2680
VE20	1037	889	797	1903	2552	2256	2290	2741	2804	2867	2940	3271	3361	4391	4469	4529	3999	3335	3440	3811	3567	3318
VE21	1249	1070	1010	965	1510	1760	2234	2715	2745	2741	2797	3113	3174	4584	4639	4483	3816	2724	2789	2785	2552	2246
VE22	1611	1470	1457	533	1165	1959	2627	3088	3096	3061	3106	3398	3437	4991	5036	4776	4055	2737	2766	2381	2173	1801
VE23	2146	1981	1939	1191	565	1388	2162	2591	2583	2527	2562	2831	2857	4490	4528	4198	3454	2073	2097	1837	1608	1299
VE24	731	531	438	1341	2204	2217	2461	2938	2989	3022	3087	3418	3496	4705	4773	4741	4143	3259	3343	3481	3244	2946
VE25	2637	2470	2372	3069	2755	1645	1070	1367	1455	1579	1658	1950	2060	2793	2875	3031	2638	2577	2724	3754	3515	3454
VE26	3040	2896	2803	3660	3421	2263	1547	1690	1792	1943	2015	2255	2371	2657	2756	3092	2862	3112	3264	4396	4159	4114
VE27	4072	3917	3821	4535	3964	2611	1721	1567	1650	1812	1855	1958	2062	1702	1811	2330	2344	3153	3312	4714	4502	4557
VE28	5465	5345	5256	6174	5746	4400	3508	3310	3381	3535	3565	3590	3678	2486	2584	3406	3757	4875	5031	6490	6284	6346
VE29	5715	5621	5538	6588	6357	5068	4197	4057	4137	4297	4335	4394	4488	3375	3472	4292	4614	5642	5799	7196	6977	7002
VE30	6382	6290	6209	7263	7007	5699	4818	4650	4725	4881	4914	4948	5036	3770	3862	4706	5105	6225	6381	7814	7601	7640
VE31	7038	6948	6867	7923	7644	6320	5433	5242	5313	5466	5495	5507	5591	4214	4299	5154	5613	6804	6960	8421	8213	8264
VE32	5932	5854	5777	6902	6794	5548	4696	4590	4674	4836	4878	4956	5052	3988	4086	4902	5205	6177	6335	7689	7463	7464
VE33	5303	5234	5159	6321	6317	5129	4314	4264	4355	4519	4569	4686	4789	3945	4045	4815	5019	5841	5998	7274	7042	7012
VE34	6283	6221	6149	7328	7312	6097	5259	5171	5257	5420	5464	5551	5649	4594	4691	5510	5812	6757	6916	8241	8012	7997

To be continued on next page...

Licensed user:
VsI Pajurio tyrimu ir planavimo institutas
KMTP 206 kab., V. Berbomo g.10
LT-92221 Klaipeda
+370 46 398842
Viaceslav / viaceslav.jurkin@corpi.lt
Calculated:
2021-03-04 20:44/3.3.294

DECIBEL - Main Result

Calculation: PUV

...continued from previous page

WTG	S23	S24	S25	S26	S27	S28	S29	S30	S31	S32	S33	S34	S35	S36	S37	S38	S39	S40	S41	S42	S43	S44
VE35	6852	6779	6703	7836	7706	6436	5569	5431	5510	5669	5706	5756	5847	4614	4706	5550	5938	7014	7171	8568	8348	8364
VE36	3429	3367	3398	1994	2168	3566	4423	4809	4783	4697	4716	4926	4920	6659	6681	6212	5422	3801	3736	2357	2343	1959
VE37	4029	3858	3805	2965	1258	1704	2492	2656	2574	2439	2416	2481	2432	4186	4171	3540	2757	1144	1017	522	463	867
VE38	5456	5339	5340	4014	3061	4216	5083	5300	5224	5093	5073	5138	5084	6820	6794	6103	5348	3797	3661	2096	2314	2332
VE39	5504	5369	5357	4111	2908	3898	4729	4898	4812	4675	4647	4678	4614	6317	6281	5560	4823	3343	3197	1761	2004	2142
VE40	5558	5409	5382	4241	2830	3601	4374	4487	4392	4249	4214	4206	4131	5784	5741	4990	4279	2900	2745	1558	1812	2079
VE41	6011	5848	5805	4803	3215	3655	4304	4317	4211	4063	4015	3934	3842	5351	5292	4492	3854	2742	2593	1952	2182	2558
VE42	5438	5270	5221	4290	2644	3002	3649	3673	3568	3421	3375	3310	3222	4790	4738	3962	3284	2091	1940	1441	1639	2048
VE43	4633	4447	4370	3824	2126	1735	2189	2138	2028	1880	1828	1743	1655	3276	3236	2516	1775	655	540	1644	1607	1982
VE44	6200	6047	6017	4900	3446	4094	4810	4870	4768	4621	4578	4527	4441	6002	5948	5158	4499	3277	3124	2155	2408	2712
VE45	6587	6445	6425	5225	3900	4683	5436	5520	5421	5276	5235	5197	5115	6693	6640	5852	5189	3926	3771	2644	2898	3138
VE46	6100	5966	5954	4701	3497	4436	5245	5384	5293	5152	5120	5125	5053	6713	6670	5917	5208	3808	3655	2316	2565	2730
VE47	7405	7270	7256	6007	4772	5605	6362	6444	6344	6198	6157	6112	6027	7576	7519	6718	6077	4849	4695	3543	3795	4005
VE48	8002	7873	7864	6585	5413	6281	7044	7128	7028	6882	6841	6794	6709	8246	8187	7381	6750	5533	5379	4204	4455	4645
VE49	7554	7408	7385	6205	4836	5509	6207	6239	6133	5985	5938	5857	5765	7225	7161	6340	5747	4656	4504	3556	3810	4085
VE50	8416	8250	8203	7214	5619	5885	6392	6284	6173	6029	5967	5789	5676	6798	6713	5867	5462	4851	4716	4365	4592	4971
VE51	9655	9497	9460	8379	6870	7266	7813	7723	7612	7467	7407	7237	7125	8247	8161	7315	6919	6258	6120	5586	5829	6170
VE52	9437	9272	9227	8217	6640	6910	7400	7276	7165	7022	6958	6767	6652	7684	7594	6751	6402	5869	5736	5378	5609	5980
VE53	9029	8860	8807	7863	6237	6401	6848	6700	6589	6448	6382	6177	6060	7036	6944	6105	5782	5341	5214	5008	5224	5617
VE54	9657	9486	9431	8509	6870	6980	7388	7215	7104	6967	6898	6676	6558	7425	7328	6500	6238	5909	5786	5652	5864	6262
VE55	10058	9890	9842	8859	7261	7467	7918	7767	7656	7516	7449	7240	7123	8049	7953	7121	6830	6410	6281	6011	6237	6617
VE56	10207	10033	9974	9091	7432	7465	7824	7621	7511	7380	7308	7069	6947	7691	7588	6780	6583	6385	6269	6236	6440	6845
VE57	9349	9172	9108	8284	6598	6551	6881	6667	6558	6428	6356	6112	5990	6731	6630	5818	5619	5467	5356	5444	5634	6049
VE58	10993	10811	10738	10006	8297	8085	8293	8012	7908	7792	7714	7431	7311	7709	7594	6856	6838	7003	6911	7199	7371	7796
VE59	11603	11423	11352	10586	8886	8719	8946	8671	8566	8449	8371	8091	7971	8379	8264	7526	7504	7635	7538	7761	7942	8362
VE60	12027	11841	11763	11107	9388	9063	9186	8867	8766	8661	8582	8278	8163	8336	8218	7542	7638	7995	7916	8340	8497	8927
VE61	12176	11993	11920	11193	9484	9256	9439	9144	9041	8929	8850	8559	8441	8734	8617	7909	7945	8177	8087	8383	8557	8981
VE62	11379	11193	11116	10445	8727	8426	8572	8265	8162	8054	7975	7677	7561	7812	7694	6994	7051	7354	7272	7673	7831	8261
VE63	7329	7252	7175	8288	8104	6808	5931	5765	5840	5996	6028	6057	6144	4811	4897	5751	6191	7339	7496	8928	8713	8746
VE64	5101	5068	5010	6293	6576	5536	4810	4855	4954	5117	5177	5345	5455	4859	4960	5675	5774	6376	6529	7648	7406	7315
VE65	3826	3832	3793	5157	5778	4998	4461	4651	4753	4901	4975	5216	5333	5244	5351	5901	5794	5982	6126	6967	6720	6547
VE66	1433	1559	1594	2883	4173	4093	4082	4504	4576	4660	4735	5061	5158	5964	6056	6243	5783	5169	5268	5446	5215	4893
VE67	1538	1423	1337	2473	2936	2377	2188	2588	2665	2760	2835	3156	3257	4072	4159	4317	3871	3449	3571	4157	3910	3708
VE68	4031	3892	3800	4637	4226	2923	2059	1970	2059	2224	2273	2399	2506	2093	2200	2775	2805	3552	3710	5056	4834	4858
VE69	4590	4434	4338	5016	4343	2954	2060	1807	1870	2021	2047	2070	2159	1346	1451	2115	2298	3356	3511	4997	4799	4891
VE70	5303	5116	5019	5305	4146	2794	2096	1628	1611	1658	1630	1399	1417	311	278	579	1100	2661	2786	4406	4267	4489

WTG	S45	S46	S47	S48	S49	S50	S51	S52	S53	S54	S55	S56	S57	S58	S59	S60	S61	S62	S63	S64	S65	S66
VE01	3458	6436	7247	5513	6078	6854	7707	7565	8848	9529	8466	8824	9841	8223	8279	9242	9246	9210	9854	9933	11322	11563
VE02	3856	6696	7467	5360	5931	6776	7707	7632	9042	9674	8504	8850	9880	8124	8178	9099	9097	8966	9602	9681	11244	11384
VE03	4319	7262	8056	6073	6644	7478	8390	8293	9647	10304	9176	9526	10553	8831	8886	9813	9812	9685	10322	10400	11948	12102
VE04	3915	6975	7811	6283	6845	7595	8409	8232	9424	10139	9147	9510	10516	8968	9024	10001	10008	9996	10642	10721	12054	12331
VE05	2668	3557	4062	1406	1957	2746	3714	3744	5438	5910	4549	4875	5914	4102	4157	5113	5119	5166	5815	5894	7216	7442
VE06	1544	1924	2662	2519	2812	3006	3426	3096	4246	4930	4039	4413	5374	4280	4340	5412	5447	5902	6521	6597	7141	7759
VE07	2546	1448	1932	2111	2212	2135	2418	2086	3407	4011	3026	3400	4370	3327	3385	4462	4503	5060	5658	5732	6130	6789
VE08	2254	1213	1863	2509	2640	2561	2750	2341	3430	4109	3286	3663	4596	3715	3772	4848	4892	5483	6075	6150	6438	7158
VE09	4176	3059	3043	962	531	477	1607	1929	3896	4100	2489	2756	3784	1833	1889	2882	2897	3198	3825	3902	4943	5240
VE10	5198	6312	6686	3010	3398	4412	5605	5922	7842	8113	6483	6713	7703	5402	5444	6040	6007	5437	6006	6077	8340	8007
VE11	4843	6220	6662	3124	3578	4596	5774	6030	7904	8235	6656	6910	7921	5681	5727	6392	6366	5875	6461	6534	8687	8434
VE12	4847	6528	7031	3641	4127	5139	6301	6512	8341	8718	7181	7450	8472	6273	6320	7015	6991	6523	7111	7185	9305	9079
VE13	4366	6312	6883	3743	4272	5260	6379	6519	8271	8713	7252	7543	8577	6475	6525	7294	7276	6909	7517	7593	9560	9438
VE14	3692	5742	6354	3458	4015	4962	6030	6108	7791	8279	6887	7197	8237	6240	6291	7128	7117	6864	7490	7568	9354	9345
VE15	2852	4991	5647	3133	3704	4569	5553	5551	7136	7678	6381	6712	7750	5905	5959	6871	6868	6762	7403	7482	9028	9158
VE16	3265	5613	6291	3758	4328	5216	6215	6219	7794	8344	7047	7376	8415	6541	6594	7486	7481	7319	7955	8034	9665	9752
VE17	3657	6195	6901	4430	4998	5892	6888	6882	8425	8993	7717	8047	9086	7215	7268	8152	8146	7958	8590	8668	10338	10408
VE18	2325	4781	5506	3452	4015	4797	5688	5605	7054	7660	6478	6826	7855	6162	6217	7177	7182	7174	7821	7901	9268	9501
VE19	2707	5375	6125	4092	4659	5459	6357	6269	7689	8311	7146	7494	8522	6820	6876	7826	7829	7784	8429	8508	9930	10141
VE20	3153	5965	6737	4748	5316	6126	7024	6928	8314	8953	7809	8159	9186	7486	7541	8486	8487	8418	9061	9140	10597	10794
VE21	2041	4827	5611	3978	4526	5238	6047	5892	7200	7864	6796	7156	8169	6613	6670	7660	7670	7733	8381	8460	9690	10003
VE22	1363	4217	5026	3804	4319	4930	5644	5427	6630	7327	6351	6718	7714	6301	6360	7382	7399	7566	8213	8292	9332	9742
VE23	1530	3955	4708	3147	3671	4326	5104	4942	6282	6927	5847	6208	7220	5702	5759	6766	6780	6911	7559	7639	8762	9120
VE24	2619	5507	6301	4593	5151	5900	6735	6591	7895	8564	7492	7850	8866	7272	7328	8305	8312	8323	8970	9049	10362	10637
VE25	3983	6239	6881	4060	4616	5562	6625	6690	8344	8852	7479	7792	8832	6841	6892	7724	7712	7437	8058	8136	9954	9930
VE26	4632	6896	7526	4571	5113	6086	7180	7280	8970	9456	8045	8347	9385	7327	7378	8165	8148	7789	8396	8472	10423	10317
VE27	5351	7266	7806	4481	4970	5982	7141	7340	9149	9545	8021	8292	9314	7113	7160	7842	7815	7308	7884	7957	10135	9873
VE28	7092	9044	9561	6098	6540	7559	8744	9003	10860	11209	9625	9871	10872	8580	8621	9186	9148	8468	8988	9053	11484	11035
VE29	7612	9743	10298	6919	7378	8396	9574	9809	11638	12016	10456	10710	11718	9444	9487	10067	10030	9357	9876	9941	12365	11924
VE30	8280	10366	10901	7457	7895	8914	10100	10362	12215	12567	10981	11224	12221	9916	9956	10490	10450	9719	10215	10277	12783	12273
VE31	8932	10975	11493	7994	8414	9430	10621	10907	12781	13110	11501	11732	12719	10388	10427	10917	10873	10092	10564	10623	13200	12626
VE32	7985	10226	10804	7484	7953	8971	10143	10361	12170	12567	11025	11285	12297	10037	10080	10672	10636	9971	10490	10555	12971	12538
VE33	7444	9791	10402	7205	7698	8709	9864	10043	11808	12243	10743	11018	12042	9831	9877	10523	10492	9896	10439	10507	12822	12469
VE34	8454	10769	11363	8080	8553	9570	10739	10949	12745	13154	11621	11884	12898	10643	10687	11280	11244	10576	11093	11157	13580	13142

To be continued on next page...

Licensed user:
VsI Pajurio tyrimu ir planavimo institutas
KMTP 206 kab., V. Berbomo g.10
LT-92221 Klaipeda
+370 46 398842
Viaceslav / viaceslav.jurkin@corpi.lt
Calculated:
2021-03-04 20:44/3.3.294

DECIBEL - Main Result

Calculation: PUV

...continued from previous page

WTG	S45	S46	S47	S48	S49	S50	S51	S52	S53	S54	S55	S56	S57	S58	S59	S60	S61	S62	S63	S64	S65	S66
VE35	8916	11113	11672	8274	8721	9740	10924	11172	13010	13379	11805	12052	13053	10755	10796	11334	11294	10561	11053	11114	13627	13112
VE36	712	2606	3486	4135	4465	4636	4901	4445	5081	5905	5380	5756	6628	5858	5916	6993	7034	7549	8162	8237	8566	9311
VE37	2460	3013	3517	1338	1812	2442	3308	3273	4913	5412	4114	4454	5488	3818	3875	4875	4889	5063	5708	5787	6900	7229
VE38	2723	364	1144	3202	3226	2902	2730	2153	2761	3534	3047	3417	4242	3832	3883	4930	4986	5740	6290	6361	6251	7143
VE39	2925	900	1277	2586	2571	2236	2176	1692	2777	3427	2632	3009	3920	3228	3282	4345	4396	5098	5661	5734	5812	6607
VE40	3195	1566	1743	1957	1897	1585	1769	1479	3020	3527	2405	2775	3765	2697	2754	3830	3874	4489	5071	5145	5483	6147
VE41	3909	2427	2383	1435	1159	666	1270	1387	3305	3593	2109	2429	3468	1910	1970	3036	3069	3587	4184	4259	4898	5391
VE42	3517	2634	2786	894	853	1041	1918	2019	3880	4224	2765	3082	4122	2412	2470	3499	3520	3858	4486	4562	5478	5863
VE43	3547	3912	4250	744	1299	2259	3381	3578	5442	5784	4258	4541	5574	3524	3576	4447	4441	4357	5004	5083	6643	6725
VE44	3859	1856	1704	2086	1847	1200	1105	870	2658	3034	1759	2124	3131	2095	2150	3218	3267	3976	4530	4602	4817	5508
VE45	4071	1524	1102	2779	2532	1784	1187	566	1980	2436	1487	1864	2776	2342	2387	3394	3455	4326	4828	4894	4682	5561
VE46	3492	897	815	2869	2744	2189	1823	1226	2195	2830	2130	2503	3369	2954	3002	4031	4090	4906	5433	5501	5332	6220
VE47	4781	1853	1043	3658	3353	2480	1492	848	1078	1537	1202	1504	2166	2594	2625	3466	3541	4589	5005	5060	4284	5386
VE48	5321	2278	1400	4330	4005	3092	2005	1458	438	934	1439	1610	1928	2995	3013	3715	3795	4928	5281	5327	4148	5405
VE49	5057	2347	1643	3342	2958	1998	877	461	1566	1673	562	916	1789	1917	1945	2779	2853	3903	4315	4370	3751	4756
VE50	6264	4010	3417	3370	2816	1886	1254	1855	3132	2762	1230	1096	1721	619	592	976	1052	2196	2533	2582	2494	3090
VE51	7310	4652	3881	4785	4244	3272	2330	2635	2953	2225	1697	1313	797	2075	2045	1815	1893	3112	3179	3195	1446	2716
VE52	7229	4780	4083	4387	3827	2914	2180	2652	3398	2775	1795	1469	1402	1596	1553	1119	1194	2406	2489	2508	1470	2323
VE53	6951	4730	4119	3863	3297	2460	1974	2573	3692	3194	1873	1648	1931	1094	1042	471	555	1795	1986	2020	1959	2372
VE54	7609	5367	4729	4442	3875	3088	2630	3211	4169	3572	2451	2175	2196	1723	1673	734	766	1766	1735	1746	1482	1714
VE55	7891	5450	4742	4930	4365	3502	2845	3326	3964	3265	2460	2119	1838	2146	2096	1339	1390	2417	2325	2326	889	1699
VE56	8223	6023	5383	4940	4377	3657	3278	3866	4776	4131	3102	2815	2719	2310	2260	1216	1211	1783	1523	1506	1378	1076
VE57	7489	5543	5003	4046	3490	2871	2746	3416	4687	4194	2827	2637	2896	1621	1573	543	478	935	987	1018	2232	1910
VE58	9278	7371	6800	5675	5150	4658	4576	5229	6308	5682	4559	4307	4271	3458	3411	2361	2308	1931	1304	1219	2597	1101
VE59	9817	7778	7159	6282	5746	5196	5002	5622	6531	5840	4882	4596	4410	3934	3885	2811	2771	2572	1955	1874	2478	864
VE60	10440	8621	8057	6743	6245	5839	5824	6484	7544	6889	5815	5558	5465	4690	4645	3611	3554	2991	2359	2273	3586	1973
VE61	10455	8464	7850	6860	6337	5833	5683	6309	7216	6514	5575	5288	5084	4599	4550	3482	3437	3107	2473	2386	3076	1490
VE62	9771	7972	7424	6084	5582	5170	5176	5843	6968	6347	5201	4958	4936	4032	3989	2967	2907	2327	1693	1607	3207	1631
VE63	9346	11479	12017	8559	8988	10006	11195	11468	13328	13672	12076	12312	13303	10981	11020	11520	11477	10702	11175	11233	13806	13236
VE64	7522	10097	10769	7806	8328	9323	10442	10559	12241	12737	11312	11607	12642	10511	10560	11269	11244	10725	11290	11360	13559	13295
VE65	6467	9269	10011	7466	8023	8965	10005	10022	11556	12136	10845	11169	12209	10247	10298	11115	11100	10748	11351	11426	13358	13280
VE66	4236	7295	8130	6555	7119	7883	8710	8541	9743	10456	9453	9815	10824	9254	9310	10280	10285	10252	10896	10976	12346	12604
VE67	3691	6417	7163	4913	5484	6346	7303	7255	8720	9326	8113	8453	9488	7687	7740	8649	8645	8495	9130	9209	10809	10924
VE68	5545	7600	8166	4910	5409	6418	7568	7750	9537	9953	8447	8723	9749	7563	7611	8300	8274	7769	8344	8416	10592	10335
VE69	5778	7549	8047	4587	5043	6062	7240	7485	9338	9692	8122	8376	9385	7127	7171	7794	7763	7179	7735	7805	10094	9751
VE70	5722	6857	7217	3509	3864	4866	6062	6409	8344	8588	6935	7150	8125	5788	5826	6357	6319	5659	6200	6268	8654	8232

WTG	S67
VE01	12809
VE02	12514
VE03	13231
VE04	13603
VE05	8818
VE06	9512
VE07	8615
VE08	9020
VE09	6833
VE10	8666
VE11	9178
VE12	9827
VE13	10306
VE14	10359
VE15	10348
VE16	10868
VE17	11480
VE18	10798
VE19	11390
VE20	12007
VE21	11375
VE22	11226
VE23	10569
VE24	11947
VE25	10903
VE26	11173
VE27	10537
VE28	11385
VE29	12256
VE30	12489
VE31	12734
VE32	12864
VE33	12915
VE34	13445

To be continued on next page...

Licensed user:
VsI Pajurio tyrimu ir planavimo institutas
KMTP 206 kab., V. Berbomo g.10
LT-92221 Klaipeda
+370 46 398842
Viaceslav / viaceslav.jurkin@corpi.lt

DECIBEL - Main Result

Calculation: PUV

...continued from previous page

WTG	S67
VE35	13297
VE36	11138
VE37	8726
VE38	9144
VE39	8550
VE40	8004
VE41	7149
VE42	7492
VE43	7985
VE44	7417
VE45	7603
VE46	8245
VE47	7568
VE48	7662
VE49	6904
VE50	5127
VE51	5029
VE52	4556
VE53	4419
VE54	3825
VE55	3992
VE56	3185
VE57	3600
VE58	1762
VE59	1416
VE60	592
VE61	747
VE62	1245
VE63	13336
VE64	13849
VE65	14087
VE66	13848
VE67	12036
VE68	10986
VE69	10306
VE70	8749

Project:

Pagegiu_VE_20210227_1alt_70VE_SG

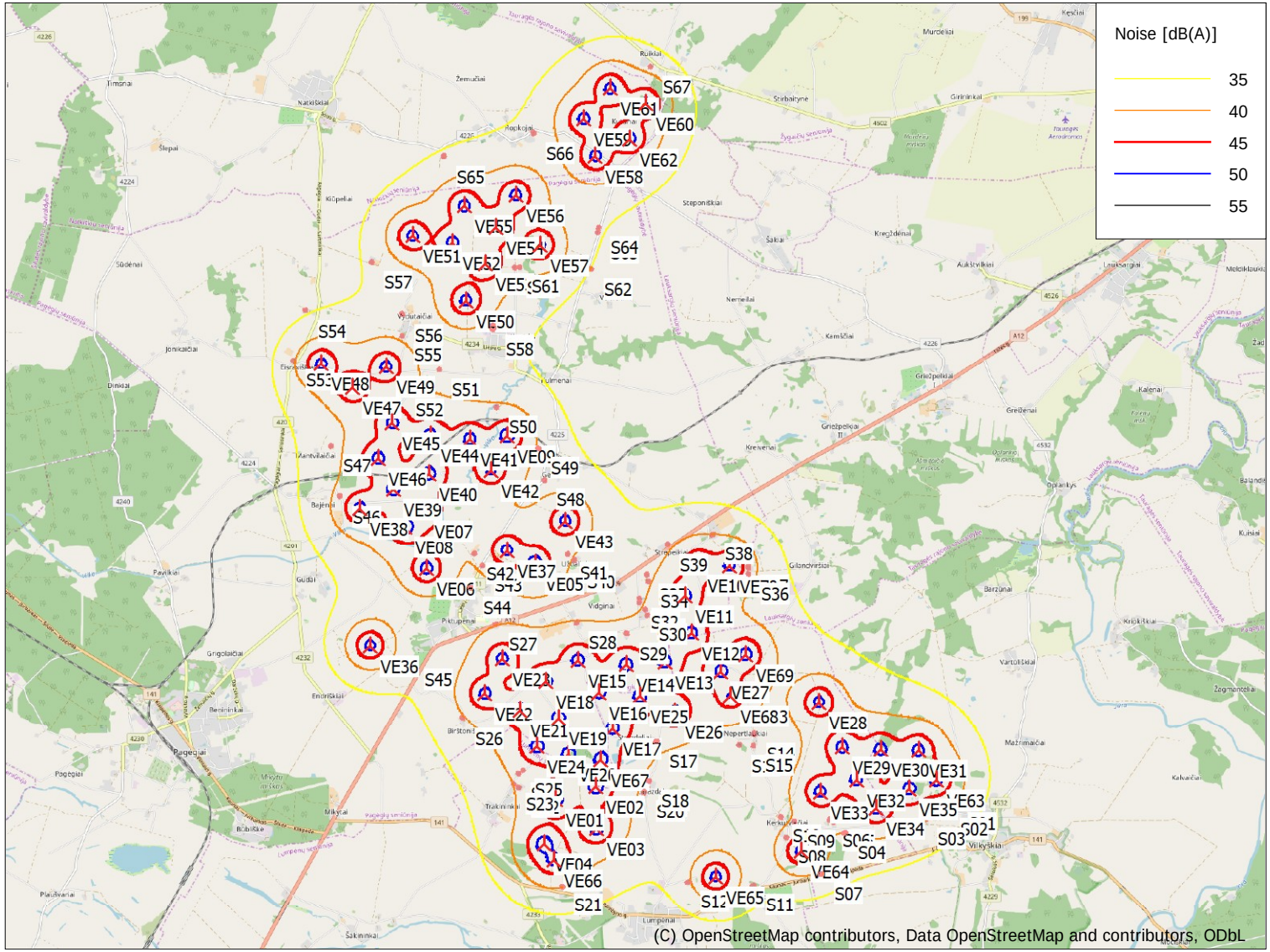

0 2,5 5 7,5 10km

Map: EMD OpenStreetMap , Print scale 1:110 000, Map center Lithuanian TM LKS94-LKS94 (LT) East: 374 513 North: 6 117 267

New WTG

Noise sensitive area

Noise calculation model: ISO 9613-2 General. Wind speed: 10,0 m/s

Height above sea level from active line object

DECIBEL -
Map 10,0 m/s

Calculation:
PUV

Licensed user:

VsI Pajurio tyrimu ir planavimo institutas
KMTP 206 kab., V. Berbomo g.10
LT-92221 Klaipeda
+370 46 398842
Viaceslav / viaceslav.jurkin@corpi.lt

Calculated:

2021-03-04 20:44/3.3.294

Project:

Pagegiu VE

Licensed user:
VsI Pajurio tyrimu ir planavimo institutas
KMTP 206 kab., V. Berbomo g.10
LT-92221 Klaipeda
+370 46 398842
Viaceslav / gis@corpi.lt

Calculated:
2021-09-29 20:11/3.4.415

DECIBEL - Main Result

Calculation: Suminis

Noise calculation model:
ISO 9613-2 General
Wind speed (in 10 m height):
10,0 m/s
Ground attenuation:
General, Ground factor: 0,7
Meteorological coefficient, C0:
0,0 dB
Type of demand in calculation:
1: WTG noise is compared to demand (DK, DE, SE, NL etc.)
Noise values in calculation:
All noise values are mean values (Lwa) (Normal)
Pure tones:
Pure tones penalty is added to total noise impact at receptors
Model: 5,0 dB(A)
Height above ground level, when no value in NSA object:
1,5 m; Allow override of model height with height from NSA object
Uncertainty margin:
0,0 dB; Uncertainty margin in NSA has priority
Deviation from "official" noise demands. Negative is more restrictive, positive is less restrictive.:
0,0 dB(A)

All coordinates are in
Lithuanian TM LKS94-LKS94 (LT)

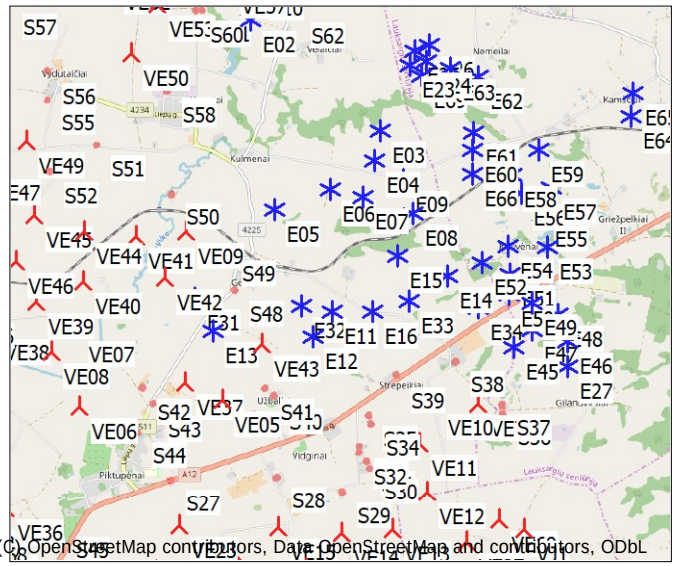

Scale 1:100 000

New WTG | Existing WTG | Noise sensitive area

WTGs

	Y	X	Z [m]	Row data/Description	WTG type Valid	Manufact.	Type-generator	Power, rated [kW]	Rotor diameter [m]	Hub height [m]	Noise data Creator	Name	Wind speed [m/s]	Status	LwA,ref [dB(A)]	Pure tones
E01	374 480	6 122 121	34,0	ENERCON E-101 3050 101.0 !-! hub...	Yes	ENERCON	E-101-3 050	3 050	101,0	99,0	EMD	Level 0 - official - OM 0 - 3050kW - 03/2015	10,0		105,5	No h
E02	373 397	6 120 939	31,4	ENERCON E-101 3050 101.0 !-! hub...	Yes	ENERCON	E-101-3 050	3 050	101,0	99,0	EMD	Level 0 - official - OM 0 - 3050kW - 03/2015	10,0		105,5	No h
E03	375 072	6 119 434	38,2	ENERCON E-101 3050 101.0 !-! hub...	Yes	ENERCON	E-101-3 050	3 050	101,0	99,0	EMD	Level 0 - official - OM 0 - 3050kW - 03/2015	10,0		105,5	No h
E04	374 994	6 119 036	49,1	ENERCON E-101 3050 101.0 !-! hub...	Yes	ENERCON	E-101-3 050	3 050	101,0	99,0	EMD	Level 0 - official - OM 0 - 3050kW - 03/2015	10,0		105,5	No h
E05	373 637	6 118 422	39,6	ENERCON E-101 3050 101.0 !-! hub...	Yes	ENERCON	E-101-3 050	3 050	101,0	99,0	EMD	Level 0 - official - OM 0 - 3050kW - 03/2015	10,0		105,5	No h
E06	374 386	6 118 675	47,7	ENERCON E-101 3050 101.0 !-! hub...	Yes	ENERCON	E-101-3 050	3 050	101,0	99,0	EMD	Level 0 - official - OM 0 - 3050kW - 03/2015	10,0		105,5	No h
E07	374 823	6 118 559	54,0	ENERCON E-101 3050 101.0 !-! hub...	Yes	ENERCON	E-101-3 050	3 050	101,0	99,0	EMD	Level 0 - official - OM 0 - 3050kW - 03/2015	10,0		105,5	No h
E08	375 474	6 118 324	48,0	ENERCON E-101 3050 101.0 !-! hub...	Yes	ENERCON	E-101-3 050	3 050	101,0	99,0	EMD	Level 0 - official - OM 0 - 3050kW - 03/2015	10,0		105,5	No h
E09	375 353	6 118 767	51,8	ENERCON E-101 3050 101.0 !-! hub...	Yes	ENERCON	E-101-3 050	3 050	101,0	135,4	EMD	Level 0 - official - OM 0 - 3050kW - 03/2015	10,0		105,5	No h
E10	373 506	6 121 414	35,5	ENERCON E-101 3050 101.0 !-! hub...	Yes	ENERCON	E-101-3 050	3 050	101,0	135,4	EMD	Level 0 - official - OM 0 - 3050kW - 03/2015	10,0		105,5	No h
E11	374 370	6 117 058	20,0	ENERCON E-101 3050 101.0 !-! hub...	Yes	ENERCON	E-101-3 050	3 050	101,0	99,0	EMD	Level 0 - official - OM 0 - 3050kW - 03/2015	10,0		105,5	No h
E12	374 105	6 116 735	18,0	ENERCON E-101 3050 101.0 !-! hub...	Yes	ENERCON	E-101-3 050	3 050	101,0	99,0	EMD	Level 0 - official - OM 0 - 3050kW - 03/2015	10,0		105,5	No h
E13	372 789	6 116 843	14,0	ENERCON E-101 3050 101.0 !-! hub...	Yes	ENERCON	E-101-3 050	3 050	101,0	99,0	EMD	Level 0 - official - OM 0 - 3050kW - 03/2015	10,0		105,5	No h
E14	375 913	6 117 492	40,8	ENERCON E-101 3050 101.0 !-! hub...	Yes	ENERCON	E-101-3 050	3 050	101,0	99,0	EMD	Level 0 - official - OM 0 - 3050kW - 03/2015	10,0		105,5	No h
E15	375 265	6 117 772	27,7	ENERCON E-101 3050 101.0 !-! hub...	Yes	ENERCON	E-101-3 050	3 050	101,0	99,0	EMD	Level 0 - official - OM 0 - 3050kW - 03/2015	10,0		105,5	No h
E16	374 906	6 117 048	20,6	ENERCON E-101 3050 101.0 !-! hub...	Yes	ENERCON	E-101-3 050	3 050	101,0	99,0	EMD	Level 0 - official - OM 0 - 3050kW - 03/2015	10,0		105,5	No h
E17	375 750	6 113 538	15,3	ENERCON E-101 3050 101.0 !-! hub...	Yes	ENERCON	E-101-3 050	3 050	101,0	135,4	EMD	Level 0 - official - OM 0 - 3050kW - 03/2015	10,0		105,5	No h
E18	375 735	6 112 796	19,3	ENERCON E-101 3050 101.0 !-! hub...	Yes	ENERCON	E-101-3 050	3 050	101,0	135,4	EMD	Level 0 - official - OM 0 - 3050kW - 03/2015	10,0		105,5	No h
E19	377 290	6 113 094	56,3	ENERCON E-101 3050 101.0 !-! hub...	Yes	ENERCON	E-101-3 050	3 050	101,0	135,4	EMD	Level 0 - official - OM 0 - 3050kW - 03/2015	10,0		105,5	No h
E20	377 568	6 112 756	59,7	ENERCON E-101 3050 101.0 !-! hub...	Yes	ENERCON	E-101-3 050	3 050	101,0	135,4	EMD	Level 0 - official - OM 0 - 3050kW - 03/2015	10,0		105,5	No h
E21	375 794	6 111 060	24,6	ENERCON E-101 3050 101.0 !-! hub...	Yes	ENERCON	E-101-3 050	3 050	101,0	135,4	EMD	Level 0 - official - OM 0 - 3050kW - 03/2015	10,0		105,5	No h
E22	375 883	6 111 850	40,6	ENERCON E-101 3050 101.0 !-! hub...	Yes	ENERCON	E-101-3 050	3 050	101,0	135,4	EMD	Level 0 - official - OM 0 - 3050kW - 03/2015	10,0		105,5	No h
E23	375 500	6 120 280	34,8	ENERCON E-40/5.40 500 40.3 !O! h...	No	ENERCON	E-40/5.40-500	500	40,3	65,0	EMD	8m/s Man. guaranteed Hub55m 12/98	10,0	From slope	101,0	No g
E24	375 699	6 120 332	37,4	ENERCON E-40/5.40 500 40.3 !O! h...	No	ENERCON	E-40/5.40-500	500	40,3	65,0	EMD	8m/s Man. guaranteed Hub55m 12/98	10,0	From slope	101,0	No g
E25	375 555	6 120 482	35,5	ENERCON E-40/5.40 500 40.3 !O! h...	No	ENERCON	E-40/5.40-500	500	40,3	65,0	EMD	8m/s Man. guaranteed Hub55m 12/98	10,0	From slope	101,0	No g
E26	375 756	6 120 537	36,2	ENERCON E-40/5.40 500 40.3 !O! h...	No	ENERCON	E-40/5.40-500	500	40,3	65,0	EMD	8m/s Man. guaranteed Hub55m 12/98	10,0	From slope	101,0	No g
E27	377 473	6 116 240	62,0	ENERCON E-40/5.40 500 40.3 !O! h...	No	ENERCON	E-40/5.40-500	500	40,3	44,0	EMD	8m/s Man. guaranteed Hub55m 12/98	10,0	User value	101,0	No g
E28	369 771	6 114 116	36,9	ENERCON E-40/5.40 500 40.3 !O! h...	No	ENERCON	E-40/5.40-500	500	40,3	50,0	EMD	8m/s Man. guaranteed Hub55m 12/98	10,0	User value	101,0	No g
E29	369 402	6 114 626	47,4	ENERCON E-40/5.40 500 40.3 !O! h...	No	ENERCON	E-40/5.40-500	500	40,3	50,0	EMD	8m/s Man. guaranteed Hub55m 12/98	10,0	User value	101,0	No g
E30	369 428	6 114 264	48,7	ENERCON E-40/5.40 500 40.3 !O! h...	No	ENERCON	E-40/5.40-500	500	40,3	50,0	EMD	8m/s Man. guaranteed Hub55m 12/98	10,0	User value	101,0	No g
E31	372 556	6 117 287	14,0	ENERCON E-53 800 53.0 !-! hub: 73...	Yes	ENERCON	E-53-800	800	53,0	73,3	EMD	Level 0 - official - 800kW - 05/2010	10,0		102,5	No h
E32	373 963	6 117 153	23,1	ENERCON E-53 800 53.0 !-! hub: 73...	Yes	ENERCON	E-53-800	800	53,0	73,3	EMD	Level 0 - official - 800kW - 05/2010	10,0		102,5	No h
E33	375 382	6 117 168	26,0	ENERCON E-53 800 53.0 !-! hub: 73...	Yes	ENERCON	E-53-800	800	53,0	73,3	EMD	Level 0 - official - 800kW - 05/2010	10,0		102,5	No h
E34	376 302	6 117 048	48,2	ENERCON E-53 800 53.0 !-! hub: 73...	Yes	ENERCON	E-53-800	800	53,0	73,3	EMD	Level 0 - official - 800kW - 05/2010	10,0		102,5	No h
E35	376 264	6 111 590	50,0	ENERCON E-53 800 53.0 !-! hub: 73...	Yes	ENERCON	E-53-800	800	53,0	73,3	EMD	Level 0 - official - 800kW - 05/2010	10,0		102,5	No h
E36	376 087	6 112 259	52,7	ENERCON E-53 800 53.0 !-! hub: 73...	Yes	ENERCON	E-53-800	800	53,0	73,3	EMD	Level 0 - official - 800kW - 05/2010	10,0		102,5	No h
E37	376 433	6 112 015	53,5	ENERCON E-53 800 53.0 !-! hub: 73...	Yes	ENERCON	E-53-800	800	53,0	73,3	EMD	Level 0 - official - 800kW - 05/2010	10,0		102,5	No h
E38	377 324	6 112 439	60,0	ENERCON E-53 800 53.0 !-! hub: 73...	Yes	ENERCON	E-53-800	800	53,0	73,3	EMD	Level 0 - official - 800kW - 05/2010	10,0		102,5	No h
E39	373 801	6 110 771	14,0	ENERCON E-66/20.70 2000 70.0 !-! ...	No	ENERCON	E-66/20.70-2 000	2 000	70,0	86,0	EMD	Level 0 - guaranteed - - 07-2003	10,0		103,0	No h
E40	376 243	6 110 314	26,0	ENERCON E-66/18.70 1800 70.0 !O!...	No	ENERCON	E-66/18.70-1 800	1 800	70,0	86,0	EMD	Level 0 - measured - oct. band - 03-2003	10,0	From slope	103,4	No g
E41	376 995	6 110 633	30,2	ENERCON E-66/18.70 1800 70.0 !O!...	No	ENERCON	E-66/18.70-1 800	1 800	70,0	86,0	EMD	Level 0 - guaranteed - - 07-2003	10,0		103,0	No h
E42	374 219	6 111 035	16,6	ENERCON E-66/20.70 2000 70.0 !-! ...	No	ENERCON	E-66/20.70-2 000	2 000	70,0	86,0	EMD	Level 0 - guaranteed - - 07-2003	10,0		103,0	No h
E43	369 490	6 114 445	51,9	ENERCON E-66/18.70 1800 70.0 !O!...	No	ENERCON	E-66/18.70-1 800	1 800	70,0	65,0	EMD	Level 0 - guaranteed - - 07-2003	10,0		103,0	No h
E44	373 362	6 110 882	18,9	ENERCON E-70 E4 2000 71.0 !O! hu...	No	ENERCON	E-70 E4-2 000	2 000	71,0	64,0	EMD	Level 0 - man.spec. - OM I / Rev 1.1 - 04/2012	10,0		103,0	No h
E45	376 755	6 116 526	62,0	ENERCON E-82 2000 82.0 !O! hub: ...	No	ENERCON	E-82-2 000	2 000	82,0	78,3	EMD	Level 0 - guaranteed - OM I/ Rev. 2.1 - 04/2006	10,0		104,0	No h
E46	377 477	6 116 583	62,5	ENERCON E-82 2000 82.0 !O! hub: ...	No	ENERCON	E-82-2 000	2 000	82,0	78,3	EMD	Level 0 - guaranteed - OM I/ Rev. 2.1 - 04/2006	10,0		104,0	No h
E47	377 021	6 116 750	71,0	ENERCON E-82 2000 82.0 !O! hub: ...	No	ENERCON	E-82-2 000	2 000	82,0	78,3	EMD	Level 0 - guaranteed - OM I/ Rev. 2.1 - 04/2006	10,0		104,0	No h
E48	377 362	6 116 939	68,3	ENERCON E-82 2000 82.0 !O! hub: ...	No	ENERCON	E-82-2 000	2 000	82,0	78,3	EMD	Level 0 - guaranteed - OM I/ Rev. 2.1 - 04/2006	10,0		104,0	No h
E49	377 023	6 117 091	69,7	ENERCON E-82 2000 82.0 !O! hub: ...	No	ENERCON	E-82-2 000	2 000	82,0	78,3	EMD	Level 0 - guaranteed - OM I/ Rev. 2.1 - 04/2006	10,0		104,0	No h
E50	376 722	6 117 222	69,9	ENERCON E-82 2000 82.0 !O! hub: ...	No	ENERCON	E-82-2 000	2 000	82,0	78,3	EMD	Level 0 - guaranteed - OM I/ Rev. 2.1 - 04/2006	10,0		104,0	No h
E51	376 738	6 117 490	66,9	ENERCON E-82 2000 82.0 !O! hub: ...	No	ENERCON	E-82-2 000	2 000	82,0	78,3	EMD	Level 0 - guaranteed - OM I/ Rev. 2.1 - 04/2006	10,0		104,0	No h
E52	376 372	6 117 647	75,6	ENERCON E-82 2000 82.0 !O! hub: ...	No	ENERCON	E-82-2 000	2 000	82,0	78,3	EMD	Level 0 - guaranteed - OM I/ Rev. 2.1 - 04/2006	10,0		104,0	No h
E53	377 238	6 117 830	64,0	ENERCON E-82 2000 82.0 !O! hub: ...	No	ENERCON	E-82-2 000	2 000	82,0	78,3	EMD	Level 0 - guaranteed - OM I/ Rev. 2.1 - 04/2006	10,0		104,0	No h
E54	376 714	6 117 861	79,9	ENERCON E-82 2000 82.0 !O! hub: ...	No	ENERCON	E-82-2 000	2 000	82,0	78,3	EMD	Level 0 - guaranteed - OM I/ Rev. 2.1 - 04/2006	10,0		104,0	No h
E55	377 202	6 118 258	62,0	ENERCON E-82 2000 82.0 !O! hub: ...	No	ENERCON	E-82-2 000	2 000	82,0	98,3	EMD	Level 0 - guaranteed - OM I/ Rev. 2.1 - 04/2006	10,0		104,0	No h
E56	376 919	6 118 553	56,0	ENERCON E-82 2000 82.0 !O! hub: ...	No	ENERCON	E-82-2 000	2 000	82,0	98,3	EMD	Level 0 - guaranteed - OM I/ Rev. 2.1 - 04/2006	10,0		104,0	No h
E57	377 316	6 118 611	68,0	ENERCON E-82 2000 82.0 !O! hub: ...	No	ENERCON	E-82-2 000	2 000	82,0	98,3	EMD	Level 0 - guaranteed - OM I/ Rev. 2.1 - 04/2006	10,0		104,0	No h
E58	376 794	6 118 796	47,9	ENERCON E-82 2000 82.0 !O! hub: ...	No	ENERCON	E-82-2 000	2 000	82,0	98,3	EMD	Level 0 - guaranteed - OM I/ Rev. 2.1 - 04/2006	10,0		104,0	No h
E59	377 171	6 119 126	43,7	ENERCON E-82 2000 82.0 !O! hub: ...	No	ENERCON	E-82-2 000	2 000	82,0	98,3	EMD	Level 0 - guaranteed - OM I/ Rev. 2.1 - 04/2006	10,0		104,0	No h
E60	376 281	6 119 133	42,0	ENERCON E-82 E2 2300 82.0 !O! hu...	Yes	ENERCON	E-82 E2-2 300	2 300	82,0	108,4	EMD	Level 0 - official - OM I - 01/2013	10,0		104,0	No h
E61	376 314	6 119 374	39,4	ENERCON E-82 E2 2300 82.0 !O! hu...	Yes	ENERCON	E-82 E2-2 300	2 300	82,0	108,4	EMD	Level 0 - official - OM I - 01/2013	10,0		104,0	No h
E62	376 399	6 120 100	36,0	ENERCON E-82 2000 82.0 !O! hub: ...	No	ENERCON	E-82-2 000	2 000	82,0	108,3	EMD	Level 0 - guaranteed - OM I/ Rev. 2.1 - 04/2006	10,0		104,0	No h
E63	376 033	6 120 230	38,0	ENERCON E-82 2000 82.0 !O! hub: ...	No	ENERCON	E-82-2 000	2 000	82,0	108,3	EMD	Level 0 - guaranteed - OM I/ Rev. 2.1 - 04/2006	10,0		104,0	No h
E64	378 402	6 119 521	36,0	ENERCON E-82 2000 82.0 !O! hub: ...	No	ENERCON	E-82-2 000	2 000	82,0	108,3	EMD	Level 0 - guaranteed - OM I/ Rev. 2.1 - 04/2006	10,0		104,0	No h
E65	378 437	6 119 832	29,1	ENERCON E-82 2000 82.0 !O! hub: ...	No	ENERCON	E-82-2 000	2 000	82,0	108,3	EMD	Level 0 - guaranteed - OM I/ Rev. 2.1 - 04/2006	10,0		104,0	No h
E66	376 288	6 118 824	40,0	ENERCON E-82 E2 2300 82.0 !O! hu...	Yes	ENERCON	E-82 E2-2 300	2 300	82,0	108,4	EMD	Level 0 - official - OM I - 01/2013	10,0		104,0	No h

To be continued on next page...

Licensed user:
VsI Pajurio tyrimu ir planavimo institutas
KMTP 206 kab., V. Berbomo g.10
LT-92221 Klaipeda
+370 46 398842
Viaceslav / gis@corpi.lt

Calculated:
2021-09-29 20:11/3.4.415

DECIBEL - Main Result

Calculation: Suminis

...continued from previous page

	Y	X	Z	Row data/Description	WTG type Valid	Manufact.	Type-generator	Power, rated	Rotor diameter	Hub height	Noise data Creator	Name	Wind speed	Status	LwA,ref	Pure tones	
			[m]					[kW]	[m]	[m]			[m/s]		[dB(A)]		
E67	369 559	6 114 099	40,1	GET Danwin 27 225 29.0 !O! hub: 3...	No	GET	Danwin 27-225	225	29,0	30,0	EMD	Noise (1)	10,0	From slope	100,0	No	g
E68	369 642	6 114 293	40,3	GET Danwin 27 225 29.0 !O! hub: 3...	No	GET	Danwin 27-225	225	29,0	30,0	EMD	Noise (1)	10,0	From slope	100,0	No	g
E69	375 646	6 120 133	34,0	VESTAS V44 600 44.0 !O! hub: 50,0...	No	VESTAS	V44-600	600	44,0	50,0	EMD	8m/s Man. 05-03-97	10,0	From slope	101,0	No	g
VE01	373 119	6 111 805	23,3	Siemens Gamesa SG6.0-170 6200 1...	Yes	Siemens Gamesa	SG6.0-170-6 200	6 200	170,0	115,0	USER	106	10,0		106,0	No	h
VE02	373 824	6 112 010	18,0	Siemens Gamesa SG6.0-170 6200 1...	Yes	Siemens Gamesa	SG6.0-170-6 200	6 200	170,0	115,0	USER	106	10,0		106,0	No	h
VE03	373 821	6 111 289	14,0	Siemens Gamesa SG6.0-170 6200 1...	Yes	Siemens Gamesa	SG6.0-170-6 200	6 200	170,0	115,0	USER	106	10,0		106,0	No	h
VE04	372 892	6 111 037	20,0	Siemens Gamesa SG6.0-170 6200 1...	Yes	Siemens Gamesa	SG6.0-170-6 200	6 200	170,0	115,0	USER	106	10,0		106,0	No	h
VE05	372 880	6 115 929	15,2	Siemens Gamesa SG6.0-170 6200 1...	Yes	Siemens Gamesa	SG6.0-170-6 200	6 200	170,0	115,0	USER	106	10,0		106,0	No	h
VE06	370 985	6 115 889	10,8	Siemens Gamesa SG6.0-170 6200 1...	Yes	Siemens Gamesa	SG6.0-170-6 200	6 200	170,0	115,0	USER	105,5 dBA	10,0		105,5	No	h
VE07	370 972	6 116 904	12,0	Siemens Gamesa SG6.0-170 6200 1...	Yes	Siemens Gamesa	SG6.0-170-6 200	6 200	170,0	115,0	USER	106	10,0		106,0	No	h
VE08	370 632	6 116 630	12,0	Siemens Gamesa SG6.0-170 6200 1...	Yes	Siemens Gamesa	SG6.0-170-6 200	6 200	170,0	115,0	USER	106	10,0		106,0	No	h
VE09	372 458	6 118 163	15,9	Siemens Gamesa SG6.0-170 6200 1...	Yes	Siemens Gamesa	SG6.0-170-6 200	6 200	170,0	115,0	USER	106	10,0		106,0	No	h
VE10	375 713	6 115 811	23,5	Siemens Gamesa SG6.0-170 6200 1...	Yes	Siemens Gamesa	SG6.0-170-6 200	6 200	170,0	135,0	USER	106	10,0		106,0	No	h
VE11	375 476	6 115 286	14,5	Siemens Gamesa SG6.0-170 6200 1...	Yes	Siemens Gamesa	SG6.0-170-6 200	6 200	170,0	135,0	USER	106	10,0		106,0	No	h
VE12	375 565	6 114 640	14,0	Siemens Gamesa SG6.0-170 6200 1...	Yes	Siemens Gamesa	SG6.0-170-6 200	6 200	170,0	135,0	USER	106	10,0		106,0	No	h
VE13	375 090	6 114 150	14,0	Siemens Gamesa SG6.0-170 6200 1...	Yes	Siemens Gamesa	SG6.0-170-6 200	6 200	170,0	135,0	USER	106	10,0		106,0	No	h
VE14	374 414	6 114 122	14,0	Siemens Gamesa SG6.0-170 6200 1...	Yes	Siemens Gamesa	SG6.0-170-6 200	6 200	170,0	135,0	USER	106	10,0		106,0	No	h
VE15	373 577	6 114 225	12,0	Siemens Gamesa SG6.0-170 6200 1...	Yes	Siemens Gamesa	SG6.0-170-6 200	6 200	170,0	135,0	USER	106	10,0		106,0	No	h
VE16	373 925	6 113 655	12,0	Siemens Gamesa SG6.0-170 6200 1...	Yes	Siemens Gamesa	SG6.0-170-6 200	6 200	170,0	135,0	USER	106	10,0		106,0	No	h
VE17	374 149	6 113 018	12,0	Siemens Gamesa SG6.0-170 6200 1...	Yes	Siemens Gamesa	SG6.0-170-6 200	6 200	170,0	135,0	USER	106	10,0		106,0	No	h
VE18	373 009	6 113 867	12,0	Siemens Gamesa SG6.0-170 6200 1...	Yes	Siemens Gamesa	SG6.0-170-6 200	6 200	170,0	135,0	USER	106	10,0		106,0	No	h
VE19	373 210	6 113 229	12,0	Siemens Gamesa SG6.0-170 6200 1...	Yes	Siemens Gamesa	SG6.0-170-6 200	6 200	170,0	135,0	USER	106	10,0		106,0	No	h
VE20	373 365	6 112 579	16,0	Siemens Gamesa SG6.0-170 6200 1...	Yes	Siemens Gamesa	SG6.0-170-6 200	6 200	170,0	135,0	USER	106	10,0		106,0	No	h
VE21	372 543	6 113 377	12,0	Siemens Gamesa SG6.0-170 6200 1...	Yes	Siemens Gamesa	SG6.0-170-6 200	6 200	170,0	135,0	USER	106	10,0		106,0	No	h
VE22	371 941	6 113 689	10,0	Siemens Gamesa SG6.0-170 6200 1...	Yes	Siemens Gamesa	SG6.0-170-6 200	6 200	170,0	135,0	USER	106	10,0		106,0	No	h
VE23	372 256	6 114 283	13,1	Siemens Gamesa SG6.0-170 6200 1...	Yes	Siemens Gamesa	SG6.0-170-6 200	6 200	170,0	135,0	USER	106	10,0		106,0	No	h
VE24	372 821	6 112 733	12,1	Siemens Gamesa SG6.0-170 6200 1...	Yes	Siemens Gamesa	SG6.0-170-6 200	6 200	170,0	135,0	USER	106	10,0		106,0	No	h
VE25	374 640	6 113 564	12,0	Siemens Gamesa SG6.0-170 6200 1...	Yes	Siemens Gamesa	SG6.0-170-6 200	6 200	170,0	135,0	USER	106	10,0		106,0	No	h
VE26	375 245	6 113 284	14,7	Siemens Gamesa SG6.0-170 6200 1...	Yes	Siemens Gamesa	SG6.0-170-6 200	6 200	170,0	135,0	USER	106	10,0		106,0	No	h
VE27	376 067	6 113 961	20,6	Siemens Gamesa SG6.0-170 6200 1...	Yes	Siemens Gamesa	SG6.0-170-6 200	6 200	170,0	135,0	USER	106	10,0		106,0	No	h
VE28	377 759	6 113 377	75,2	Siemens Gamesa SG6.0-170 6200 1...	Yes	Siemens Gamesa	SG6.0-170-6 200	6 200	170,0	135,0	USER	106	10,0		106,0	No	h
VE29	378 139	6 112 573	56,5	Siemens Gamesa SG6.0-170 6200 1...	Yes	Siemens Gamesa	SG6.0-170-6 200	6 200	170,0	135,0	USER	106	10,0		106,0	No	h
VE30	378 812	6 112 519	47,5	Siemens Gamesa SG6.0-170 6200 1...	Yes	Siemens Gamesa	SG6.0-170-6 200	6 200	170,0	135,0	USER	106	10,0		106,0	No	h
VE31	379 472	6 112 481	33,6	Siemens Gamesa SG6.0-170 6200 1...	Yes	Siemens Gamesa	SG6.0-170-6 200	6 200	170,0	135,0	USER	106	10,0		106,0	No	h
VE32	378 375	6 112 006	55,8	Siemens Gamesa SG6.0-170 6200 1...	Yes	Siemens Gamesa	SG6.0-170-6 200	6 200	170,0	135,0	USER	106	10,0		106,0	No	h
VE33	377 739	6 111 805	64,8	Siemens Gamesa SG6.0-170 6200 1...	Yes	Siemens Gamesa	SG6.0-170-6 200	6 200	170,0	135,0	USER	106	10,0		106,0	No	h
VE34	378 699	6 111 490	38,0	Siemens Gamesa SG6.0-170 6200 1...	Yes	Siemens Gamesa	SG6.0-170-6 200	6 200	170,0	135,0	USER	106	10,0		106,0	No	h
VE35	379 291	6 111 823	43,2	Siemens Gamesa SG6.0-170 6200 1...	Yes	Siemens Gamesa	SG6.0-170-6 200	6 200	170,0	135,0	USER	106	10,0		106,0	No	h
VE36	369 964	6 114 581	30,6	Siemens Gamesa SG6.0-170 6200 1...	Yes	Siemens Gamesa	SG6.0-170-6 200	6 200	170,0	135,0	USER	106	10,0		106,0	No	h
VE37	372 389	6 116 170	16,0	Siemens Gamesa SG6.0-170 6200 1...	Yes	Siemens Gamesa	SG6.0-170-6 200	6 200	170,0	135,0	USER	105,8 dBA	10,0		105,8	No	h
VE38	369 853	6 116 977	10,8	Siemens Gamesa SG6.0-170 6200 1...	Yes	Siemens Gamesa	SG6.0-170-6 200	6 200	170,0	135,0	USER	106	10,0		106,0	No	h
VE39	370 446	6 117 293	14,0	Siemens Gamesa SG6.0-170 6200 1...	Yes	Siemens Gamesa	SG6.0-170-6 200	6 200	170,0	135,0	USER	106	10,0		106,0	No	h
VE40	371 080	6 117 545	14,0	Siemens Gamesa SG6.0-170 6200 1...	Yes	Siemens Gamesa	SG6.0-170-6 200	6 200	170,0	135,0	USER	106	10,0		106,0	No	h
VE41	371 799	6 118 124	15,4	Siemens Gamesa SG6.0-170 6200 1...	Yes	Siemens Gamesa	SG6.0-170-6 200	6 200	170,0	135,0	USER	106	10,0		106,0	No	h
VE42	372 158	6 117 574	14,1	Siemens Gamesa SG6.0-170 6200 1...	Yes	Siemens Gamesa	SG6.0-170-6 200	6 200	170,0	135,0	USER	105,3 dBA	10,0		105,3	No	h
VE43	373 428	6 116 655	14,0	Siemens Gamesa SG6.0-170 6200 1...	Yes	Siemens Gamesa	SG6.0-170-6 200	6 200	170,0	135,0	USER	106	10,0		106,0	No	h
VE44	371 115	6 118 210	16,0	Siemens Gamesa SG6.0-170 6200 1...	Yes	Siemens Gamesa	SG6.0-170-6 200	6 200	170,0	135,0	USER	106	10,0		106,0	No	h
VE45	370 461	6 118 443	14,2	Siemens Gamesa SG6.0-170 6200 1...	Yes	Siemens Gamesa	SG6.0-170-6 200	6 200	170,0	135,0	USER	106	10,0		106,0	No	h
VE46	370 198	6 117 837	12,5	Siemens Gamesa SG6.0-170 6200 1...	Yes	Siemens Gamesa	SG6.0-170-6 200	6 200	170,0	135,0	USER	106	10,0		106,0	No	h
VE47	369 786	6 119 077	15,6	Siemens Gamesa SG6.0-170 6200 1...	Yes	Siemens Gamesa	SG6.0-170-6 200	6 200	170,0	135,0	USER	105,7 dBA	10,0		105,7	No	h
VE48	369 255	6 119 509	18,2	Siemens Gamesa SG6.0-170 6200 1...	Yes	Siemens Gamesa	SG6.0-170-6 200	6 200	170,0	135,0	USER	106	10,0		106,0	No	h
VE49	370 381	6 119 426	17,8	Siemens Gamesa SG6.0-170 6200 1...	Yes	Siemens Gamesa	SG6.0-170-6 200	6 200	170,0	135,0	USER	106	10,0		106,0	No	h
VE50	371 806	6 120 538	26,5	Siemens Gamesa SG6.0-170 6200 1...	Yes	Siemens Gamesa	SG6.0-170-6 200	6 200	170,0	135,0	USER	106	10,0		106,0	No	h
VE51	370 907	6 121 685	36,2	Siemens Gamesa SG6.0-170 6200 1...	Yes	Siemens Gamesa	SG6.0-170-6 200	6 200	170,0	135,0	USER	106	10,0		106,0	No	h
VE52	371 600	6 121 547	37,6	Siemens Gamesa SG6.0-170 6200 1...	Yes	Siemens Gamesa	SG6.0-170-6 200	6 200	170,0	135,0	USER	106	10,0		106,0	No	h
VE53	372 160	6 121 169	32,8	Siemens Gamesa SG6.0-170 6200 1...	Yes	Siemens Gamesa	SG6.0-170-6 200	6 200	170,0	135,0	USER	106	10,0		106,0	No	h
VE54	372 358	6 121 800	36,6	Siemens Gamesa SG6.0-170 6200 1...	Yes	Siemens Gamesa	SG6.0-170-6 200	6 200	170,0	135,0	USER	106	10,0		106,0	No	h
VE55	371 822	6 122 185	39,0	Siemens Gamesa SG6.0-170 6200 1...	Yes	Siemens Gamesa	SG6.0-170-6 200	6 200	170,0	135,0	USER	106	10,0		106,0	No	h
VE56	372 725	6 122 344	34,0	Siemens Gamesa SG6.0-170 6200 1...	Yes	Siemens Gamesa	SG6.0-170-6 200	6 200	170,0	135,0	USER	106	10,0		106,0	No	h
VE57	373 119	6 121 462	32,5	Siemens Gamesa SG6.0-170 6200 1...	Yes	Siemens Gamesa	SG6.0-170-6 200	6 200	170,0	135,0	USER	106	10,0		106,0	No	h
VE58	374 134	6 122 995	36,0	Siemens Gamesa SG6.0-170 6200 1...	Yes	Siemens Gamesa	SG6.0-170-6 200	6 200	170,0	135,0	USER	106	10,0		106,0	No	h
VE59	373 949	6 123 640	38,0	Siemens Gamesa SG6.0-170 6200 1...	Yes	Siemens Gamesa	SG6.0-170-6 200	6 200	170,0	135,0	USER	106	10,0		106,0	No	h
VE60	375 033	6 123 875	41,7	Siemens Gamesa SG6.0-170 6200 1...	Yes	Siemens Gamesa	SG6.0-170-6 200	6 200	170,0	135,0	USER	106	10,0		106,0	No	h
VE61	374 421	6 124 147	43,6	Siemens Gamesa SG6.0-170 6200 1...	Yes	Siemens Gamesa	SG6.0-170-6 200	6 200	170,0	135,0	USER	106	10,0		106,0	No	h
VE62	374 738	6 123 275	38,7	Siemens Gamesa SG6.0-170 6200 1...	Yes	Siemens Gamesa	SG6.0-170-6 200	6 200	170,0	135,0	USER	106	10,0		106,0	No	h
VE63	379 772	6 111 949	33,2	Siemens Gamesa SG6.0-170 6200 1...	Yes	Siemens Gamesa	SG6.0-170-6 200	6 200	170,0	135,0	USER	106	10,0		106,0	No	h
VE64	377 377	6 110 789	35,4	Siemens Gamesa SG6.0-170 6200 1...	Yes	Siemens Gamesa	SG6.0-170-6 200	6 200	170,0	135,0	USER	106	10,0		106,0	No	h
VE65	375 874	6 110 388	25,0	Siemens Gamesa SG6.0-170 6200 1...	Yes	Siemens Gamesa	SG6.0-170-6 200	6 200	170,0	135,0	USER	106	10,0		106,0	No	h
VE66	373 058	6 110 763	21,2	Siemens Gamesa SG6.0-170 6200 1...	Yes	Siemens Gamesa	SG6.0-170-6 200	6 200	170,0	135,0	USER	106	10,0		106,0	No	h
VE67	373 934	6 112 479	12,0	Siemens Gamesa SG6.0-170 6200 1...	Yes	Siemens Gamesa	SG6.0-170-6 200	6 200	170,0	135,0	USER	106	10,0		106,0	No	h
VE68	376 216	6 113 524	20,5	Siemens Gamesa SG6.0-170 6200 1...	Yes	Siemens Gamesa	SG6.0-170-6 200	6 200	170,0	135,0	USER	98	10,0		98,0	No	h
VE69	376 506	6 114 242	26,4	Siemens Gamesa SG6.0-170 6200 1...	Yes	Siemens Gamesa	SG6.0-170-6 200	6 200	170,0	135,0	USER	106	10,0		106,0	No	h
VE70	376 265	6 115 782	38,2	Siemens Gamesa SG6.0-170 6200 1...	Yes	Siemens Gamesa	SG6.0-170-6 200	6 200	170,0	135,0	USER	106	10,0		106,0	No	h
VJ1	376 838	6 114 104	36,9	GE WIND ENERGY 5.5-158 Thrust 6...	Yes	GE WIND ENERGY	5.5-158 Thrust 665-5 500	5 500	158,0	120,9	USER	5.5-158 NO	10,0	Interpolated	106,0	No	g
VJ2	376 246	6 113 118	30,5	GE WIND ENERGY 5.5-158 Thrust 6...	Yes	GE WIND ENERGY	5.5-158 Thrust 665-5 500	5 500	158,0	120,9	USER	5.5-158 NO	10,0	Interpolated	106,0	No	g

h) Generic octave distribution used
g) Data calculated from data for other wind speed (uncertain)

Calculation Results

Sound level

Noise sensitive area No.	Name	Y	X	Z [m]	Immission height [m]	Demands Noise [dB(A)]	Sound level From WTGs [dB(A)]	Demands fulfilled ? Noise
S01	Noise sensitive area: User defined (141)	380 062	6 111 577	39,6	1,5	45,0	40,8	Yes
S02	Noise sensitive area: User defined (136)	379 917	6 111 489	38,0	1,5	45,0	41,1	Yes
S03	Noise sensitive area: User defined (135)	379 527	6 111 319	48,1	1,5	45,0	41,1	Yes
S04	Noise sensitive area: User defined (134)	378 150	6 111 124	42,0	1,5	45,0	41,0	Yes
S05	Noise sensitive area: User defined (132)	377 947	6 111 328	47,7	1,5	45,0	42,2	Yes
S06	Noise sensitive area: User defined (142)	377 876	6 111 365	52,4	1,5	45,0	42,6	Yes
S07	Noise sensitive area: User defined (143)	377 678	6 110 414	40,0	1,5	45,0	40,7	Yes
S08	Noise sensitive area: User defined (139)	377 149	6 110 983	40,0	1,5	45,0	44,9	Yes
S09	Noise sensitive area: User defined (131)	377 293	6 111 263	45,1	1,5	45,0	42,4	Yes
S10	Noise sensitive area: User defined (145)	377 064	6 111 343	47,8	1,5	45,0	41,5	Yes
S11	Noise sensitive area: User defined (140)	376 467	6 110 226	26,0	1,5	45,0	44,5	Yes
S12	Noise sensitive area: User defined (144)	375 438	6 110 325	35,7	1,5	45,0	41,6	Yes
S13	Noise sensitive area: User defined (137)	376 473	6 113 503	26,9	1,5	45,0	45,0	No

To be continued on next page...

Licensed user:
VsI Pajurio tyrimu ir planavimo institutas
KMTP 206 kab., V. Berbomo g.10
LT-92221 Klaipeda
+370 46 398842
Viaceslav / gis@corpi.lt
Calculated:
2021-09-29 20:11/3.4.415

DECIBEL - Main Result

Calculation: Suminis

...continued from previous page

Noise sensitive area No.	Name	Y	X	Z [m]	Immission height [m]	Demands Noise [dB(A)]	Sound level From WTGs [dB(A)]	Demands fulfilled ? Noise
S14	Noise sensitive area: User defined (130)	376 572	6 112 886	39,5	1,5	45,0	44,1	Yes
S15	Noise sensitive area: User defined (129)	376 565	6 112 679	45,1	1,5	45,0	43,3	Yes
S16	Noise sensitive area: User defined (128)	376 312	6 112 693	40,5	1,5	45,0	44,4	Yes
S17	Noise sensitive area: User defined (127)	374 939	6 112 800	18,0	1,5	45,0	42,9	Yes
S18	Noise sensitive area: User defined (126)	374 724	6 112 111	23,7	1,5	45,0	41,1	Yes
S19	Noise sensitive area: User defined (125)	374 685	6 111 988	22,4	1,5	45,0	41,0	Yes
S20	Noise sensitive area: User defined (124)	374 611	6 111 882	20,6	1,5	45,0	41,1	Yes
S21	Noise sensitive area: User defined (123)	373 170	6 110 329	20,5	1,5	45,0	42,2	Yes
S22	Noise sensitive area: User defined (120)	372 526	6 112 042	18,0	1,5	45,0	41,3	Yes
S23	Noise sensitive area: User defined (146)	372 442	6 112 105	17,6	1,5	45,0	40,8	Yes
S24	Noise sensitive area: User defined (119)	372 523	6 112 290	16,0	1,5	45,0	42,0	Yes
S25	Noise sensitive area: User defined (118)	372 600	6 112 351	16,0	1,5	45,0	43,0	Yes
S26	Noise sensitive area: User defined (105)	371 572	6 113 304	16,6	1,5	45,0	40,4	Yes
S27	Noise sensitive area: User defined (101)	372 195	6 114 847	30,2	1,5	45,0	40,6	Yes
S28	Noise sensitive area: User defined (100)	373 566	6 114 828	17,9	1,5	45,0	41,0	Yes
S29	Noise sensitive area: User defined (106)	374 432	6 114 615	22,1	1,5	45,0	42,7	Yes
S30	Noise sensitive area: User defined (107)	374 834	6 114 929	22,0	1,5	45,0	41,8	Yes
S31	Noise sensitive area: User defined (108)	374 813	6 115 038	23,5	1,5	45,0	41,4	Yes
S32	Noise sensitive area: User defined (109)	374 701	6 115 153	26,4	1,5	45,0	40,8	Yes
S33	Noise sensitive area: User defined (110)	374 711	6 115 229	26,1	1,5	45,0	40,7	Yes
S34	Noise sensitive area: User defined (111)	374 884	6 115 538	18,9	1,5	45,0	41,1	Yes
S35	Noise sensitive area: User defined (112)	374 849	6 115 628	20,0	1,5	45,0	40,8	Yes
S36	Noise sensitive area: User defined (117)	376 551	6 115 660	38,6	1,5	45,0	44,3	Yes
S37	Noise sensitive area: User defined (116)	376 542	6 115 773	41,1	1,5	45,0	45,0	No
S38	Noise sensitive area: User defined (115)	375 974	6 116 290	37,0	1,5	45,0	43,1	Yes
S39	Noise sensitive area: User defined (113)	375 232	6 116 162	18,0	1,5	45,0	41,7	Yes
S40	Noise sensitive area: User defined (98)	373 536	6 116 001	20,7	1,5	45,0	41,6	Yes
S41	Noise sensitive area: User defined (97)	373 408	6 116 088	15,4	1,5	45,0	42,5	Yes
S42	Noise sensitive area: User defined (94)	371 868	6 116 133	12,2	1,5	45,0	41,4	Yes
S43	Noise sensitive area: User defined (95)	371 993	6 115 929	14,7	1,5	45,0	41,8	Yes
S44	Noise sensitive area: User defined (96)	371 769	6 115 563	16,6	1,5	45,0	39,5	Yes
S45	Noise sensitive area: User defined (104)	370 641	6 114 360	30,0	1,5	45,0	38,8	Yes
S46	Noise sensitive area: User defined (93)	369 544	6 117 168	14,0	1,5	45,0	42,7	Yes
S47	Noise sensitive area: User defined (92)	369 416	6 118 071	14,7	1,5	45,0	38,9	Yes
S48	Noise sensitive area: User defined (91)	373 046	6 117 339	15,8	1,5	45,0	42,7	Yes
S49	Noise sensitive area: User defined (89)	372 945	6 117 949	19,6	1,5	45,0	42,0	Yes
S50	Noise sensitive area: User defined (88)	372 284	6 118 611	16,0	1,5	45,0	42,0	Yes
S51	Noise sensitive area: User defined (87)	371 272	6 119 310	18,9	1,5	45,0	38,9	Yes
S52	Noise sensitive area: User defined (86)	370 632	6 119 030	18,0	1,5	45,0	42,5	Yes
S53	Noise sensitive area: User defined (85)	368 820	6 119 560	22,0	1,5	45,0	40,3	Yes
S54	Noise sensitive area: User defined (84)	369 031	6 120 416	24,0	1,5	45,0	35,1	Yes
S55	Noise sensitive area: User defined (83)	370 653	6 119 918	24,4	1,5	45,0	39,7	Yes
S56	Noise sensitive area: User defined (82)	370 715	6 120 299	27,9	1,5	45,0	37,8	Yes
S57	Noise sensitive area: User defined (79)	370 226	6 121 269	29,9	1,5	45,0	36,8	Yes
S58	Noise sensitive area: User defined (81)	372 216	6 120 074	24,2	1,5	45,0	39,5	Yes
S59	Noise sensitive area: User defined (80)	372 236	6 120 129	24,0	1,5	45,0	39,8	Yes
S60	Noise sensitive area: User defined (78)	372 635	6 121 120	34,0	1,5	45,0	43,3	Yes
S61	Noise sensitive area: User defined (77)	372 776	6 121 128	34,0	1,5	45,0	43,4	Yes
S62	Noise sensitive area: User defined (76)	373 953	6 121 042	30,1	1,5	45,0	41,3	Yes
S63	Noise sensitive area: User defined (75)	374 105	6 121 690	34,0	1,5	45,0	41,0	Yes
S64	Noise sensitive area: User defined (74)	374 186	6 121 763	34,0	1,5	45,0	41,5	Yes
S65	Noise sensitive area: User defined (73)	371 520	6 123 022	42,0	1,5	45,0	36,6	Yes
S66	Noise sensitive area: User defined (71)	373 106	6 123 392	45,9	1,5	45,0	37,9	Yes
S67	Noise sensitive area: User defined (70)	375 106	6 124 465	42,0	1,5	45,0	39,2	Yes

Distances (m)

WTG	S01	S02	S03	S04	S05	S06	S07	S08	S09	S10	S11	S12	S13	S14	S15	S16	S17	S18	S19	S20	S21	S22
E01	11926	11937	11918	11589	11332	11275	12129	11356	11119	10986	12030	11799	8789	9459	9659	9596	9324	10002	10109	10182	11855	10241
E02	11488	11477	11403	10896	10629	10566	11358	10539	10330	10172	11122	10769	7998	8650	8838	8740	8267	8919	9021	9089	10606	8908
E03	9304	9302	9254	8857	8597	8539	9384	8606	8371	8235	9283	9083	6039	6708	6908	6847	6631	7319	7428	7504	9290	7800
E04	9015	9008	8947	8513	8252	8192	9027	8240	8009	7870	8904	8690	5674	6342	6540	6472	6233	6919	7028	7104	8885	7400
E05	9386	9352	9225	8568	8298	8230	8967	8126	7938	7764	8654	8255	5637	6264	6441	6320	5753	6398	6499	6566	8100	6451
E06	9086	9065	8971	8428	8161	8097	8890	8074	7862	7706	8678	8380	5529	6182	6372	6279	5891	6564	6670	6742	8424	6868
E07	8726	8711	8631	8138	7874	7812	8628	7828	7605	7458	8467	8223	5268	5930	6125	6046	5755	6439	6547	6621	8384	6893
E08	8156	8149	8090	7677	7417	7359	8206	7434	7195	7063	8127	7969	4867	5538	5740	5685	5547	6244	6354	6434	8306	6927

To be continued on next page...

Licensed user:
VsI Pajurio tyrimu ir planavimo institutas
KMTP 206 kab., V. Berbomo g.10
LT-92221 Klaipeda
+370 46 398842
Viaceslav / gis@corpi.lt
Calculated:
2021-09-29 20:11/3.4.415

DECIBEL - Main Result

Calculation: Suminis

...continued from previous page

WTG	S01	S02	S03	S04	S05	S06	S07	S08	S09	S10	S11	S12	S13	S14	S15	S16	S17	S18	S19	S20	S21	S22
E09	8592	8588	8535	8135	7876	7818	8666	7893	7655	7523	8583	8412	5327	5997	6198	6142	5979	6673	6782	6861	8703	7281
E10	11818	11811	11750	11281	11016	10954	11761	10949	10734	10581	11550	11217	8399	9055	9246	9155	8717	9374	9477	9545	11083	9392
E11	7900	7857	7713	7023	6752	6684	7420	6580	6390	6217	7128	6780	4090	4715	4893	4775	4284	4952	5057	5129	6825	5329
E12	7877	7826	7661	6902	6630	6559	7258	6406	6231	6048	6907	6508	3969	4570	4740	4604	4006	4659	4761	4830	6465	4934
E13	8976	8911	8708	7818	7545	7470	8074	7202	7069	6863	7558	6988	4943	5473	5619	5442	4546	5111	5198	5252	6523	4776
E14	7223	7213	7150	6746	6488	6431	7289	6531	6285	6161	7253	7156	3969	4641	4847	4806	4790	5491	5604	5688	7654	6411
E15	7833	7815	7731	7241	6977	6916	7741	6950	6721	6580	7613	7418	4385	5051	5248	5180	4981	5674	5784	5863	7720	6340
E16	7515	7481	7357	6744	6475	6410	7187	6368	6159	6000	6974	6710	3830	4478	4667	4572	4244	4930	5038	5114	6927	5531
E17	4728	4635	4373	3384	3111	3035	3670	2813	2648	2457	3366	3205	721	1048	1184	1015	1097	1719	1831	1925	4090	3553
E18	4482	4369	4059	2908	2645	2566	3073	2199	2087	1868	2654	2467	1009	831	827	576	781	1165	1263	1355	3526	3295
E19	3154	3074	2852	2145	1883	1825	2700	2028	1742	1680	2931	3326	825	673	787	996	2357	2682	2762	2842	4923	4877
E20	2751	2663	2425	1732	1477	1424	2333	1740	1435	1421	2698	3231	1239	915	943	1184	2614	2847	2912	2985	4980	5091
E21	4273	4120	3717	2294	2129	2062	1980	1280	1444	1236	1067	808	2499	1906	1720	1642	1865	1403	1359	1345	2671	3405
E22	4169	4031	3668	2334	2109	2032	2297	1440	1439	1196	1711	1575	1721	1178	1012	882	1283	1108	1128	1179	3069	3360
E23	9824	9835	9821	9529	9277	9223	10096	9347	9098	8977	10067	9925	6786	7459	7665	7621	7498	8192	8302	8381	10208	8741
E24	9779	9794	9788	9525	9276	9224	10105	9366	9112	8996	10100	9980	6810	7482	7690	7653	7567	8263	8374	8453	10304	8860
E25	9978	9992	9984	9708	9458	9405	10282	9537	9286	9168	10263	10128	6978	7651	7858	7816	7704	8398	8508	8587	10417	8950
E26	9938	9955	9956	9709	9463	9411	10295	9561	9306	9192	10300	10188	7008	7680	7888	7853	7777	8474	8584	8664	10517	9072
E27	5333	5341	5331	5159	4933	4890	5816	5179	4892	4826	6051	6241	2834	3444	3657	3706	4271	4922	5034	5129	7284	6486
E28	10583	10464	10135	8850	8619	8540	8720	7925	7955	7712	7742	6731	6724	6907	6933	6682	5252	5340	5353	5329	5081	3369
E29	11072	10957	10637	9377	9141	9061	9275	8469	8487	8244	8320	7326	7152	7374	7414	7163	5754	5884	5903	5885	5707	3976
E30	10952	10834	10506	9222	8992	8913	9093	8298	8328	8085	8112	7098	7080	7271	7300	7049	5622	5714	5727	5702	5422	3732
E31	9428	9367	9172	8303	8030	7955	8569	7697	7561	7357	8059	7486	5415	5956	6106	5932	5047	5610	5696	5749	6982	5209
E32	8261	8215	8059	7326	7054	6984	7693	6843	6665	6484	7349	6946	4391	5000	5171	5039	4444	5093	5195	5263	6862	5290
E33	7289	7265	7166	6641	6376	6314	7132	6337	6110	5967	6998	6813	3773	4438	4635	4565	4389	5086	5196	5276	7174	5860
E34	6636	6629	6572	6203	5949	5895	6768	6031	5775	5662	6787	6755	3485	4155	4366	4343	4460	5159	5274	5360	7394	6267
E35	3778	3634	3259	1893	1681	1606	1838	979	994	751	1353	1505	1883	1246	1050	1024	1740	1541	1549	1584	3293	3761
E36	4016	3890	3554	2319	2067	1987	2435	1560	1467	1240	2044	2027	1267	733	583	427	1232	1300	1355	1426	3459	3567
E37	3638	3506	3158	1898	1649	1569	2028	1156	1045	822	1755	1955	1444	793	595	601	1648	1636	1672	1732	3629	3906
E38	2859	2751	2464	1543	1273	1207	2050	1381	1089	1045	2315	2832	1286	767	722	957	2390	2549	2603	2671	4615	4813
E39	6286	6131	5725	4297	4141	4075	3874	3282	3457	3244	2720	1594	3806	3441	3308	3121	2216	1568	1461	1352	734	1776
E40	3985	3820	3398	1993	1918	1875	1416	1086	1380	1290	241	805	3154	2502	2302	2298	2734	2255	2198	2170	3007	4089
E41	3173	3010	2589	1177	1109	1072	706	367	681	708	579	1587	2861	2189	1996	2076	2929	2615	2593	2595	3774	4678
E42	5844	5692	5291	3869	3701	3633	3498	2855	3010	2790	2388	1323	3325	2949	2814	2628	1799	1123	1013	902	1227	1956
E43	10938	10822	10499	9229	8995	8915	9116	8314	8337	8093	8151	7150	7039	7248	7283	7032	5614	5729	5745	5725	5513	3793
E44	6711	6558	6155	4730	4567	4499	4323	3714	3878	3660	3172	2047	4056	3746	3626	3425	2370	1785	1689	1586	574	1398
E45	5951	5945	5897	5577	5331	5280	6172	5466	5199	5101	6266	6320	2965	3624	3839	3842	4144	4829	4945	5035	7136	6162
E46	5632	5646	5647	5498	5274	5231	6158	5521	5234	5167	6389	6566	3159	3777	3991	4035	4554	5214	5327	5421	7567	6716
E47	5999	6003	5979	5736	5499	5451	6359	5678	5403	5317	6505	6600	3218	3867	4082	4099	4464	5144	5260	5351	7464	6507
E48	6002	6017	6020	5866	5639	5596	6519	5870	5587	5515	6727	6872	3471	4103	4317	4351	4794	5467	5582	5674	7802	6880
E49	6294	6303	6289	6070	5834	5787	6698	6019	5743	5657	6845	6931	3556	4206	4422	4436	4769	5454	5570	5660	7760	6759
E50	6557	6561	6533	6261	6018	5968	6865	6162	5895	5797	6960	6995	3657	4319	4534	4532	4766	5460	5576	5664	7733	6663
E51	6781	6789	6769	6518	6277	6228	7128	6428	6160	6064	7228	7261	3925	4587	4802	4800	5021	5716	5832	5920	7980	6883
E52	7102	7103	7068	6759	6510	6457	7342	6617	6357	6249	7384	7358	4079	4749	4961	4941	5053	5753	5867	5953	7970	6793
E53	6859	6881	6899	6765	6538	6494	7416	6757	6477	6399	7598	7700	4319	4964	5180	5200	5528	6217	6333	6422	8511	7460
E54	7119	7129	7119	6886	6646	6597	7499	6800	6532	6436	7599	7622	4295	4957	5172	5168	5361	6059	6174	6262	8305	7165
E55	7265	7291	7315	7194	6967	6924	7845	7185	6905	6826	8022	8108	4736	5385	5601	5617	5907	6599	6715	6804	8874	7775
E56	7649	7671	7687	7527	7295	7249	8162	7482	7208	7120	8297	8339	4997	5656	5871	5874	6082	6779	6895	6982	9019	7849
E57	7549	7580	7617	7531	7308	7266	8191	7540	7258	7182	8384	8477	5102	5749	5964	5983	6276	6969	7085	7174	9241	8126
E58	7922	7943	7957	7788	7553	7506	8416	7729	7457	7366	8535	8556	5232	5893	6108	6106	6274	6973	7088	7175	9192	7984
E59	8081	8113	8151	8059	7833	7790	8713	8052	7773	7693	8884	8949	5592	6245	6461	6472	6706	7403	7518	7606	9645	8465
E60	8447	8462	8459	8222	7978	7928	8821	8104	7842	7736	8872	8823	5568	6237	6449	6428	6472	7173	7286	7370	9322	8014
E61	8648	8666	8669	8449	8207	8157	9053	8339	8076	7972	9111	9065	5806	6475	6688	6667	6713	7415	7528	7611	9560	8242
E62	9274	9299	9318	9142	8904	8856	9759	9055	8789	8689	9836	9796	6530	7198	7411	7394	7442	8143	8256	8339	10275	8928
E63	9543	9562	9568	9346	9103	9052	9944	9221	8961	8853	9977	9895	6677	7348	7559	7530	7508	8207	8319	8400	10293	8894
E64	8113	8171	8272	8398	8202	8170	9116	8542	8244	8199	9443	9645	6238	6852	7064	7114	7558	8239	8354	8445	10553	9507
E65	8411	8471	8576	8710	8515	8483	9429	8855	8558	8513	9756	9952	6547	7162	7375	7423	7852	8535	8651	8741	10842	9775
E66	8169	8181	8171	7920	7675	7624	8515	7796	7534	7428	8563	8516	5259	5928	6140	6119	6171	6873	6986	7070	9034	7747
E67	10785	10665	10334	9043	8814	8735	8904	8114	8148	7904	7917	6898	6933	7112	7136	6885	5452	5530	5542	5515	5212	3529
E68	10752	10635	10309	9032	8800	8720	8912	8113	8139	7896	7942	6938	6870	7067	7098	6847	5424	5528	5543	5521	5299	3579
E69	9626	9638	9627	9348	9098	9044	9921	9178	8927	8809	9907	9781	6620	7293	7500	7460	7364	8060	8171	8250	10099	8656
VE01	6926	6785	6409	5021	4826	4751	4753	4029	4128	3891	3701	2665	3754	3597	3522	3292	1963	1610	1560	1494	1476	631
VE02	6233	6095	5729	4362	4156	4080	4160	3393	3464	3223	3187	2262	3034	2863	2788	2558	1253	885	849	797	1790	1298
VE03	6224	6076	5684	4271	4092	4021	3939	3262	3396	3168	2850	1795	3443	3144	3031	2824	1766	1171	1077	975	1137	1485
VE04	7167	7016	6617	5196	5026	4957	4808	4181	4334	4110	3665	2542	4339	4086	3981	3768	2587	2083	2001	1910	759	1021
VE05	8392	8315	8083	7108	6836	6759	7308	6432	6321	6105	6726	6109	4311	4783	4912	4715	3708	4239	4322	4372	5605	3873
VE06	10039	9947	9678	8571	8310	8231	8643	7779	7724	7491	7876	7058	5968	6340	6435	6205	4964	5313	5368	5391	5969	4088
VE07	10529	10449	10209	9189	8920	8841	9329	8455	8372	8147	8641	7888	6444	6890	7007	6796	5661	6085	6151	6184	6929	5052
VE08	10690	10605	10351	9288	9023	8944	9393	8523	8455	8226	8658	7861	6605	7019	7126	6906	5713	6094	6154	6180	6788	4907
VE09	10056	10005	9835	9034	8761	8688	9340	8474	8322	8126	8878	8338	6115	6689	6848	6689	5879	6460	6549	6604	7864	6085
VE10	6067	6027	5890	5274	5006	4942	5741	4941	4717	4571	5606	5466	2380	3042	3238	3169	3107	3808	3923	4008	6025	4934
VE11	5896	5840	5667	4935	4664	4595	5345	4518	4315	4151	5131	4932	2002	2635	2820	2720	2542	3243	3357	3441	5448	4383
VE12	5438	5370	5166	4349	4077	4006	4723	3886	3693	3522	4480	4289	1420	2021	2197	2082	1942	2641	2756	2843	4910	3996
VE13	5591	5505	5257	4283	4010	3934	4544	3677	3531	3330	4143	3808	1512	1947	2083	1902	1358	2056	2168	2250	4257	3318
VE14	6186	6091	5823	4764	4495	4417	4938	4062	3957	3739	4392	3893	2141	2486	2589	2373	1398	2030	2132	2200	3979	2809
VE15	6994	6894	6612	5494	5232	5153	5596	4724	4654	4424	4926	4270	2977	3279	3363	3129	1926	2404	2484	2533	3911	2414
VE16	6466	6359	6059	4890	4634	4554	4957	4089	4035	3801	4261	3608	2548	2755	2810	2565	1276	1738	1820	1870	3401	2135
VE17	6071	5952	5628	4386	4142	4062	4381	3529	3508	3268	3622	2934	2373	2419	2426	2175	744	1073	1149	1197	2848	1893

To be continued on next page...

Licensed user:
VsI Pajurio tyrimu ir planavimo institutas
KMTP 206 kab., V. Berbomo g.10
LT-92221 Klaipeda
+370 46 398842
Viaceslav / gis@corpi.lt
Calculated:
2021-09-29 20:11/3.4.415

DECIBEL - Main Result

Calculation: Suminis

...continued from previous page

WTG	S01	S02	S03	S04	S05	S06	S07	S08	S09	S10	S11	S12	S13	S14	S15	S16	S17	S18	S19	S20	S21	S22
VE18	7402	7293	6987	5789	5539	5459	5803	4949	4920	4681	5017	4233	3478	3694	3744	3496	2144	2454	2511	2537	3540	1869
VE19	7033	6914	6587	5327	5088	5009	5275	4442	4442	4200	4428	3595	3274	3374	3388	3136	1702	1881	1923	1937	2897	1365
VE20	6754	6624	6276	4953	4730	4652	4817	4018	4055	3812	3892	2992	3242	3210	3180	2932	1489	1434	1446	1427	2253	995
VE21	7716	7596	7268	5998	5762	5683	5921	5100	5109	4866	5031	4135	3929	4053	4070	3818	2384	2521	2551	2551	3111	1303
VE22	8376	8259	7935	6674	6437	6357	6598	5778	5786	5544	5697	4778	4532	4696	4723	4472	3050	3198	3227	3223	3575	1696
VE23	8248	8141	7840	6648	6398	6318	6655	5805	5779	5540	5844	5010	4281	4534	4593	4347	3003	3286	3335	3353	4056	2216
VE24	7315	7186	6839	5517	5295	5217	5372	4579	4620	4376	4423	3481	3731	3744	3725	3475	2023	1998	2006	1981	2429	742
VE25	5764	5660	5369	4245	3982	3903	4375	3500	3414	3188	3794	3297	1831	2047	2118	1880	797	1449	1555	1627	3536	2604
VE26	5099	4994	4702	3592	3326	3247	3761	2886	2778	2559	3278	2934	1247	1385	1452	1214	572	1255	1371	1460	3585	2988
VE27	4647	4571	4349	3505	3234	3163	3895	3072	2865	2704	3726	3670	580	1186	1370	1287	1618	2247	2358	2452	4618	4026
VE28	2923	2866	2712	2286	2057	2015	2949	2388	2082	2069	3345	3830	1201	1213	1334	1541	2868	3223	3305	3386	5469	5398
VE29	2160	2078	1869	1449	1259	1236	2186	1802	1489	1571	2808	3513	1819	1504	1511	1752	3190	3375	3430	3497	5406	5636
VE30	1564	1509	1396	1539	1455	1467	2354	2205	1914	2056	3196	4023	2448	2178	2185	2427	3864	4036	4087	4151	6003	6302
VE31	1080	1087	1158	1881	1885	1919	2689	2713	2449	2621	3665	4573	3078	2837	2846	3088	4525	4690	4737	4800	6608	6958
VE32	1728	1615	1336	909	787	794	1705	1540	1260	1425	2524	3382	2335	1901	1853	2084	3501	3576	3613	3671	5416	5847
VE33	2316	2184	1841	787	520	461	1378	945	639	768	1952	2736	2042	1479	1374	1585	2940	2953	2982	3036	4750	5216
VE34	1344	1198	834	637	721	780	1434	1596	1399	1621	2466	3462	2917	2434	2357	2578	3949	3944	3966	4012	5592	6194
VE35	799	704	556	1312	1391	1444	2085	2262	2042	2250	3145	4133	3192	2817	2781	3014	4435	4499	4531	4586	6244	6766
VE36	10521	10407	10091	8842	8603	8524	8758	7944	7954	7712	7824	6852	6590	6819	6862	6612	5210	5361	5385	5372	5318	3533
VE37	8936	8858	8623	7634	7363	7285	7814	6938	6836	6618	7198	6537	4854	5316	5441	5239	4185	4681	4759	4804	5891	4093
VE38	11540	11453	11197	10121	9858	9779	10208	9342	9281	9050	9445	8615	7455	7863	7967	7744	6528	6882	6937	6958	7423	5551
VE39	11180	11101	10862	9842	9574	9495	9978	9105	9024	8798	9277	8507	7097	7544	7661	7450	6306	6718	6781	6812	7473	5592
VE40	10778	10707	10486	9526	9254	9177	9712	8836	8733	8515	9078	8373	6712	7199	7329	7132	6072	6540	6612	6651	7508	5639
VE41	10539	10481	10292	9431	9158	9083	9693	8820	8687	8481	9162	8554	6540	7084	7234	7059	6145	6685	6767	6817	7912	6083
VE42	9918	9857	9660	8783	8510	8435	9038	8165	8034	7827	8506	7905	5901	6437	6584	6407	5490	6034	6117	6168	7313	5505
VE43	8352	8291	8099	7254	6980	6907	7548	6681	6532	6334	7096	6598	4350	4906	5062	4899	4114	4721	4817	4876	6325	4677
VE44	11134	11071	10868	9963	9690	9614	10188	9312	9194	8982	9601	8935	7102	7621	7762	7577	6585	7085	7161	7205	8141	6279
VE45	11799	11733	11524	10592	10319	10242	10792	9916	9809	9592	10168	9461	7752	8257	8393	8201	7161	7631	7703	7741	8550	6672
VE46	11676	11602	11373	10381	10110	10032	10535	9660	9571	9348	9852	9094	7601	8068	8191	7986	6870	7296	7362	7394	8070	6189
VE47	12717	12653	12446	11518	11245	11168	11715	10839	10733	10516	11080	10355	8676	9183	9318	9126	8077	8536	8606	8642	9374	7493
VE48	13401	13336	13130	12199	11927	11850	12392	11516	11413	11195	11745	11007	9360	9866	10001	9808	8747	9197	9265	9299	9974	8093
VE49	12459	12403	12217	11349	11075	11000	11592	10718	10593	10384	11020	10354	8464	9003	9149	8970	8002	8505	8581	8624	9511	7637
VE50	12181	12148	12021	11337	11066	10996	11700	10845	10674	10489	11300	10794	8402	9012	9182	9044	8320	8914	9006	9062	10296	8485
VE51	13633	13601	13477	12789	12518	12448	13144	12285	12119	11931	12720	12180	9855	10461	10630	10488	9725	10303	10391	10444	11575	9731
VE52	13073	13047	12936	12296	12025	11957	12680	11830	11652	11471	12306	11815	9363	9983	10157	10026	9335	9935	10028	10085	11324	9507
VE53	12424	12400	12296	11682	11412	11345	12084	11240	11054	10879	11742	11285	8753	9381	9558	9434	8793	9409	9504	9564	10883	9095
VE54	12797	12780	12693	12134	11865	11800	12563	11729	11533	11364	12263	11838	9216	9855	10037	9923	9340	9967	10065	10126	11495	9721
VE55	13428	13409	13316	12730	12461	12394	13143	12302	12113	11939	12811	12354	9805	10437	10616	10496	9864	10478	10573	10632	11928	10125
VE56	13025	13017	12950	12453	12187	12123	12913	12091	11885	11724	12662	12280	9554	10204	10392	10290	9778	10419	10519	10584	12018	10267
VE57	12077	12066	11994	11488	11222	11158	11948	11128	10920	10760	11704	11336	8589	9240	9427	9327	8834	9481	9582	9648	11128	9406
VE58	12861	12873	12857	12527	12270	12213	13064	12287	12052	11916	12951	12700	9720	10389	10588	10522	10216	10890	10996	11067	12694	11042
VE59	13519	13533	13520	13197	12940	12883	13735	12957	12723	12587	13619	13361	10391	11059	11258	11191	10873	11545	11650	11721	13325	11654
VE60	13283	13310	13332	13122	12877	12825	13709	12969	12717	12599	13690	13523	10410	11082	11289	11245	11070	11756	11864	11939	13663	12071
VE61	13774	13795	13802	13542	13290	13236	14106	13347	13103	12976	14039	13824	10781	11453	11655	11600	11350	12029	12136	12209	13865	12224
VE62	12849	12869	12875	12617	12366	12312	13184	12430	12184	12060	13131	12934	9865	10537	10741	10690	10470	11153	11260	11334	13030	11423
VE63	472	482	660	1790	1885	1939	2533	2757	2539	2746	3626	4627	3556	3236	3217	3453	4883	4974	5009	5066	6741	7244
VE64	2763	2601	2181	765	708	681	481	299	481	637	974	1993	2797	2137	1959	2084	3108	2873	2863	2878	4170	5003
VE65	4319	4156	3736	2317	2217	2167	1784	1356	1623	1487	615	440	3132	2508	2313	2271	2509	1974	1906	1867	2640	3723
VE66	7025	6871	6466	5039	4880	4814	4614	4024	4194	3978	3450	2315	4367	4068	3950	3747	2659	2095	2003	1902	447	1339
VE67	6176	6047	5698	4381	4156	4077	4268	3456	3484	3241	3389	2565	2735	2655	2615	2370	947	871	896	899	2269	1474
VE68	4304	4217	3972	3066	2794	2721	3436	2610	2406	2242	3276	3276	255	730	910	831	1467	2007	2110	2204	4383	3975
VE69	4442	4382	4202	3517	3249	3185	4001	3228	2987	2858	3979	4044	673	1343	1554	1545	2129	2735	2843	2938	5112	4546
VE70	5664	5634	5526	5021	4759	4700	5547	4786	4540	4416	5524	5498	2227	2899	3108	3078	3262	3953	4069	4158	6248	5287
VJ1	4095	4037	3869	3251	2987	2927	3779	3045	2784	2679	3853	4016	616	1220	1435	1478	2303	2857	2960	3054	5231	4778
VJ2	4106	4007	3735	2738	2465	2390	3059	2220	2030	1855	2869	2892	424	400	542	425	1336	1768	1863	1955	4118	3871

WTG	S23	S24	S25	S26	S27	S28	S29	S30	S31	S32	S33	S34	S35	S36	S37	S38	S39	S40	S41	S42	S43	S44
E01	10196	10011	9934	9269	7549	7248	7414	7118	7014	6902	6824	6533	6415	6771	6655	5922	5925	6174	6091	6510	6663	7093
E02	8855	8676	8608	7832	6130	6014	6317	6092	5983	5855	5782	5533	5410	6139	6038	5225	5030	4928	4822	5017	5191	5615
E03	7770	7575	7491	7051	5350	4745	4768	4433	4331	4232	4152	3842	3729	4041	3929	3175	3198	3734	3689	4591	4662	5086
E04	7370	7175	7090	6670	4975	4343	4364	4032	3930	3830	3750	3442	3328	3707	3599	2823	2806	3340	3299	4259	4318	4738
E05	6405	6221	6145	5508	3784	3496	3800	3606	3495	3360	3290	3067	2949	4010	3929	3082	2674	2411	2314	2883	2981	3414
E06	6832	6641	6559	6055	4344	3832	3969	3689	3584	3466	3389	3112	2991	3703	3608	2777	2567	2783	2723	3570	3639	4064
E07	6864	6669	6584	6174	4487	3837	3871	3550	3448	3343	3263	2962	2846	3365	3265	2454	2351	2836	2798	3817	3862	4277
E08	6908	6709	6620	6354	4723	3883	3759	3383	3285	3202	3125	2796	2689	2862	2751	1998	2103	2989	2981	4215	4223	4616
E09	7257	7060	6973	6639	4975	4225	4159	3799	3699	3609	3531	3209	3099	3319	3207	2458	2534	3278	3255	4363	4397	4805
E10	9339	9160	9091	8319	6617	6486	6770	6533	6425	6299	6225	5967	5845	6499	6394	5595	5443	5401	5297	5502	5678	6100
E11	5301	5105	5019	4678	3047	2271	2354	2094	1986	1862	1786	1535	1413	2588	2523	1711	1147	1313	1303	2666	2631	2995
E12	4904	4709	4625	4261	2632	1882	2055	1860	1750	1611	1543	1346	1234	2670	2620	1861	1166	896	886	2315	2259	2608
E13	4720	4543	4479	3730	2009	2074	2686	2712	2609	2462	2418	2375	2295	3942	3902	3175	2441	1126	975	1158	1210	1636
E14	6404	6203	6111	6030	4516	3457	3145	2717	2633	2579	2511	2169	2081	1928	1815	1103	1439	2759	2795	4265	4219	4564
E15	6322	6123	6033	5794	4187	3301	3172	2803	2704	2617	2540	2214	2105	2464	2365	1553	1536	2437	2440	3770	3754	4131
E16	5513	5314	5224	5010	3442	2495	2385	2042	1940	1842	1763	1452	1338	2148	2073	1234	859	1680	1705	3171	3119	3464
E17	3605	3459	3365	4174	3782	2510	1677	1663	1761	1925	1984	2160	2272	2206	2313	2760	2661	3215	3371	4653	4426	4431
E18	3364	3250	3163	4175	4086	2954	2222	2311	2413	2571	2638	2848	2962	2913	3022	3501	3389	3789	3942	5084	4847	4792
E19	4947	4833	4745	5706	5381	4076	3202	3065	3146	3307	3347	3420	3516	2583	2684	3452	3688	4650	4808	6201	5983	6014

To be continued on next page...

Licensed user:
VsI Pajurio tyrimu ir planavimo institutas
KMTP 206 kab., V. Berbomo g.10
LT-92221 Klaipeda
+370 46 398842
Viaceslav / gis@corpi.lt
Calculated:
2021-09-29 20:11/3.4.415

DECIBEL - Main Result

Calculation: Suminis

...continued from previous page

WTG	S23	S24	S25	S26	S27	S28	S29	S30	S31	S32	S33	S34	S35	S36	S37	S38	S39	S40	S41	S42	S43	S44
E20	5166	5065	4980	6003	5758	4477	3612	3491	3574	3736	3777	3855	3953	2987	3087	3872	4124	5078	5236	6610	6389	6407
E21	3504	3480	3428	4745	5221	4371	3801	3979	4081	4231	4304	4542	4658	4592	4699	5231	5117	5334	5480	6380	6135	5984
E22	3448	3383	3311	4520	4748	3761	3112	3247	3349	3504	3574	3796	3911	3798	3906	4439	4346	4670	4820	5841	5598	5491
E23	8712	8517	8432	7998	6294	5684	5671	5317	5217	5125	5046	4727	4616	4723	4605	3918	4053	4681	4637	5503	5584	6012
E24	8832	8637	8551	8143	6444	5801	5761	5397	5299	5210	5132	4808	4699	4732	4613	3950	4123	4812	4773	5674	5751	6177
E25	8920	8725	8640	8201	6495	5893	5879	5524	5425	5333	5254	4934	4824	4908	4790	4113	4258	4888	4843	5691	5776	6205
E26	9044	8849	8763	8349	6648	6014	5974	5610	5511	5423	5345	5021	4912	4924	4805	4151	4334	5022	4982	5865	5946	6373
E27	6511	6331	6233	6589	5427	4085	3373	2912	2900	2949	2921	2677	2680	1023	963	1440	2239	3875	3983	5603	5484	5733
E28	3264	3230	3273	1904	2460	3823	4647	5057	5040	4965	4991	5222	5225	6936	6965	6539	5756	4163	4111	2813	2776	2370
E29	3871	3827	3865	2475	2721	4123	4983	5365	5337	5250	5267	5470	5461	7207	7227	6741	5949	4317	4242	2786	2806	2452
E30	3627	3598	3641	2277	2752	4136	4974	5374	5354	5274	5297	5517	5515	7241	7267	6817	6029	4416	4354	2973	2965	2581
E31	5149	4975	4917	4086	2387	2572	3182	3190	3083	2935	2888	2819	2732	4312	4263	3498	2805	1617	1468	1329	1462	1894
E32	5254	5062	4981	4527	2847	2259	2492	2301	2191	2053	1984	1780	1665	2986	2924	2122	1512	1206	1155	2329	2319	2706
E33	5848	5648	5557	5425	3895	2867	2632	2236	2141	2068	1994	1658	1556	1901	1809	971	948	2137	2174	3662	3607	3947
E34	6269	6072	5977	6031	4617	3438	2983	2521	2457	2435	2376	2043	1983	1395	1276	722	1354	2905	2968	4526	4450	4762
E35	3853	3797	3730	4965	5207	4201	3523	3628	3729	3888	3955	4160	4273	4008	4114	4708	4674	5088	5239	6293	6050	5949
E36	3648	3561	3483	4610	4669	3583	2864	2945	3046	3207	3272	3471	3584	3362	3469	4031	3982	4431	4583	5703	5463	5391
E37	3991	3915	3840	5003	5092	3999	3263	3320	3420	3583	3644	3828	3940	3573	3678	4298	4305	4829	4983	6123	5884	5813
E38	4892	4800	4719	5795	5659	4427	3590	3520	3608	3773	3821	3931	4033	3228	3328	4077	4262	5101	5260	6571	6343	6334
E39	1881	1946	1946	3322	4380	4063	3891	4267	4349	4454	4531	4844	4949	5554	5652	5928	5548	5142	5258	5652	5410	5134
E40	4192	4193	4150	5506	6074	5241	4659	4818	4921	5074	5145	5372	5487	5281	5386	5980	5920	6199	6346	7245	6999	6840
E41	4777	4754	4701	6009	6382	5404	4720	4804	4905	5066	5130	5319	5431	4969	5070	5746	5791	6287	6439	7489	7245	7132
E42	2061	2083	2056	3441	4315	3847	3584	3929	4015	4130	4209	4510	4619	5122	5223	5537	5200	4916	5040	5569	5324	5081
E43	3688	3649	3689	2306	2657	4051	4901	5292	5268	5185	5205	5418	5412	7148	7172	6705	5915	4293	4225	2814	2817	2443
E44	1499	1591	1606	2956	4132	3949	3877	4284	4360	4452	4527	4850	4949	5692	5786	6001	5567	5029	5136	5409	5171	4870
E45	6175	5986	5888	6101	4823	3537	2927	2453	2416	2435	2392	2104	2079	862	741	739	1555	3198	3292	4901	4797	5068
E46	6736	6553	6455	6752	5525	4214	3548	3078	3055	3090	3055	2787	2774	1251	1165	1459	2275	3919	4015	5625	5521	5788
E47	6521	6332	6235	6445	5150	3876	3275	2800	2763	2780	2736	2443	2414	1149	1034	1060	1868	3503	3590	5188	5093	5375
E48	6896	6708	6610	6834	5536	4266	3659	3185	3149	3168	3126	2833	2803	1468	1363	1447	2250	3879	3962	5551	5461	5750
E49	6769	6577	6481	6635	5284	4051	3501	3027	2981	2985	2935	2624	2582	1474	1355	1226	1994	3597	3670	5241	5160	5462
E50	6669	6474	6378	6469	5070	3877	3385	2916	2860	2850	2793	2468	2414	1547	1426	1094	1798	3359	3422	4973	4901	5215
E51	6886	6690	6595	6647	5212	4054	3600	3135	3074	3055	2996	2664	2603	1815	1694	1319	1970	3480	3533	5053	4993	5321
E52	6790	6591	6497	6471	4982	3887	3511	3062	2990	2951	2888	2546	2471	1977	1857	1310	1825	3231	3272	4750	4702	5046
E53	7466	7271	7176	7249	5815	4656	4182	3713	3657	3645	3587	3259	3201	2243	2124	1891	2573	4079	4128	5629	5577	5912
E54	7165	6967	6872	6868	5385	4281	3881	3424	3356	3325	3264	2925	2854	2184	2062	1632	2210	3634	3674	5143	5099	5446
E55	7776	7579	7484	7497	6012	4909	4490	4028	3964	3940	3879	3543	3476	2649	2528	2216	2834	4257	4294	5740	5704	6058
E56	7845	7646	7552	7490	5954	4918	4568	4120	4047	4008	3943	3601	3523	2890	2769	2348	2876	4193	4217	5598	5579	5949
E57	8126	7928	7833	7818	6307	5235	4841	4382	4316	4287	4225	3886	3815	3019	2898	2577	3170	4547	4577	5983	5958	6323
E58	7977	7777	7684	7576	6010	5020	4711	4273	4195	4148	4080	3738	3653	3121	3000	2532	3009	4250	4265	5597	5590	5970
E59	8460	8260	8167	8074	6511	5515	5187	4742	4668	4625	4560	4218	4136	3493	3372	2973	3490	4751	4766	6085	6083	6466
E60	8000	7800	7709	7490	5866	4991	4789	4380	4290	4224	4151	3813	3714	3465	3345	2756	3088	4128	4123	5331	5351	5750
E61	8226	8027	7936	7698	6063	5213	5024	4617	4527	4459	4386	4048	3949	3702	3582	2999	3325	4334	4324	5496	5524	5928
E62	8909	8711	8621	8331	6668	5885	5733	5334	5242	5170	5095	4760	4658	4422	4302	3730	4042	4967	4946	6015	6065	6480
E63	8870	8673	8585	8233	6549	5838	5745	5364	5268	5187	5110	4780	4674	4581	4461	3839	4077	4881	4851	5834	5899	6320
E64	9510	9314	9219	9232	7720	6647	6224	5758	5698	5678	5618	5283	5216	4239	4127	3939	4575	5959	5985	7356	7344	7717
E65	9776	9579	9485	9471	7938	6891	6490	6028	5965	5940	5879	5541	5472	4538	4425	4211	4827	6176	6197	7535	7532	7912
E66	7735	7535	7443	7257	5653	4738	4508	4093	4004	3942	3870	3531	3435	3156	3037	2450	2803	3904	3906	5171	5178	5569
E67	3424	3399	3444	2090	2667	4034	4859	5268	5251	5176	5201	5430	5432	7146	7175	6744	5960	4361	4306	2978	2953	2554
E68	3474	3437	3478	2099	2538	3920	4759	5159	5138	5058	5081	5302	5301	7026	7052	6604	5817	4207	4147	2789	2772	2381
E69	8628	8432	8346	7945	6248	5597	5556	5193	5094	5005	4927	4604	4495	4548	4429	3756	3920	4611	4573	5493	5566	5991
VE01	732	740	719	2106	3179	3053	3093	3535	3602	3672	3745	4075	4167	5116	5200	5310	4802	4127	4225	4455	4217	3920
VE02	1384	1323	1258	2561	3271	2829	2670	3068	3145	3241	3317	3637	3738	4507	4597	4785	4351	3907	4025	4520	4275	4040
VE03	1589	1611	1587	2974	3911	3547	3377	3759	3840	3942	4019	4334	4438	5100	5195	5440	5042	4625	4742	5176	4933	4672
VE04	1113	1244	1285	2563	3871	3846	3887	4322	4391	4465	4539	4868	4962	5847	5935	6084	5594	4916	5010	5142	4913	4585
VE05	3821	3641	3574	2925	1218	1214	1957	2109	2027	1894	1872	1950	1907	3673	3665	3073	2281	635	534	1026	882	1162
VE06	3999	3865	3854	2619	1492	2723	3613	3884	3824	3709	3700	3823	3789	5561	5557	4960	4171	2529	2420	812	924	790
VE07	4967	4824	4804	3620	2297	3244	4076	4251	4168	4032	4006	4049	3990	5712	5682	4984	4231	2710	2568	1109	1355	1530
VE08	4818	4685	4675	3422	2269	3369	4233	4448	4374	4244	4224	4297	4246	5992	5971	5300	4534	2958	2824	1245	1464	1516
VE09	6022	5850	5794	4921	3245	3426	3976	3924	3813	3665	3610	3486	3385	4795	4731	3913	3321	2414	2274	2088	2270	2689
VE10	4942	4749	4653	4839	3616	2289	1671	1196	1154	1172	1133	868	872	847	830	542	596	2109	2234	3854	3715	3941
VE11	4394	4205	4107	4377	3285	1900	1164	699	695	768	759	643	714	1120	1160	1118	898	1978	2125	3698	3529	3700
VE12	4021	3842	3744	4209	3362	1959	1081	786	851	1004	1037	1115	1218	1378	1457	1700	1546	2347	2504	3976	3779	3882
VE13	3345	3169	3071	3614	2970	1636	777	815	917	1073	1142	1375	1491	2059	2139	2312	1998	2319	2475	3768	3546	3577
VE14	2821	2632	2535	2955	2328	1084	492	883	955	1049	1126	1445	1546	2601	2664	2663	2162	1977	2123	3224	2991	2975
VE15	2398	2198	2108	2206	1510	603	912	1386	1410	1405	1462	1783	1849	3278	3327	3147	2496	1683	1797	2532	2289	2205
VE16	2145	1956	1859	2372	2097	1226	1077	1532	1592	1654	1727	2058	2149	3269	3336	3328	2786	2282	2409	3189	2945	2830
VE17	1936	1781	1686	2575	2674	1901	1619	2009	2087	2185	2261	2579	2681	3527	3609	3742	3293	2949	3079	3827	3581	3431
VE18	1835	1642	1560	1543	1272	1099	1581	2057	2081	2071	2124	2439	2499	3945	3995	3811	3141	2113	2195	2495	2249	2043

To be continued on next page...

Licensed user:
VsI Pajurio tyrimu ir planavimo institutas
KMTP 206 kab., V. Berbomo g.10
LT-92221 Klaipeda
+370 46 398842
Viaceslav / gis@corpi.lt
Calculated:
2021-09-29 20:11/3.4.415

DECIBEL - Main Result

Calculation: Suminis

...continued from previous page

WTG	S23	S24	S25	S26	S27	S28	S29	S30	S31	S32	S33	S34	S35	S36	S37	S38	S39	S40	S41	S42	S43	S44
VE19	1359	1160	1066	1625	1909	1634	1832	2310	2360	2392	2458	2789	2868	4099	4164	4112	3515	2702	2799	3156	2910	2680
VE20	1037	889	797	1903	2552	2256	2290	2741	2804	2867	2940	3271	3361	4391	4469	4529	3999	3335	3440	3811	3567	3318
VE21	1249	1070	1010	965	1510	1760	2234	2715	2745	2741	2797	3113	3174	4584	4639	4483	3816	2724	2789	2785	2552	2246
VE22	1611	1470	1457	533	1165	1959	2627	3088	3096	3061	3106	3398	3437	4991	5036	4776	4055	2737	2766	2381	2173	1801
VE23	2146	1981	1939	1191	565	1388	2162	2591	2583	2527	2562	2831	2857	4490	4528	4198	3454	2073	2097	1837	1608	1299
VE24	731	531	438	1341	2204	2217	2461	2938	2989	3022	3087	3418	3496	4705	4773	4741	4143	3259	3343	3481	3244	2946
VE25	2637	2470	2372	3069	2755	1645	1070	1367	1455	1579	1658	1950	2060	2793	2875	3031	2638	2577	2724	3754	3515	3454
VE26	3040	2896	2803	3660	3421	2263	1547	1690	1792	1943	2015	2255	2371	2657	2756	3092	2862	3112	3264	4396	4159	4114
VE27	4072	3917	3821	4535	3964	2611	1721	1567	1650	1812	1855	1958	2062	1702	1811	2330	2344	3153	3312	4714	4502	4557
VE28	5465	5345	5256	6174	5746	4400	3508	3310	3381	3535	3565	3590	3678	2486	2584	3406	3757	4875	5031	6490	6284	6346
VE29	5715	5621	5538	6588	6357	5068	4197	4057	4137	4297	4335	4394	4488	3375	3472	4292	4614	5642	5799	7196	6977	7002
VE30	6382	6290	6209	7263	7007	5699	4818	4650	4725	4881	4914	4948	5036	3770	3862	4706	5105	6225	6381	7814	7601	7640
VE31	7038	6948	6867	7923	7644	6320	5433	5242	5313	5466	5495	5507	5591	4214	4299	5154	5613	6804	6960	8421	8213	8264
VE32	5932	5854	5777	6902	6794	5548	4696	4590	4674	4836	4878	4956	5052	3988	4086	4902	5205	6177	6335	7689	7463	7464
VE33	5303	5234	5159	6321	6317	5129	4314	4264	4355	4519	4569	4686	4789	3945	4045	4815	5019	5841	5998	7274	7042	7012
VE34	6283	6221	6149	7328	7312	6097	5259	5171	5257	5420	5464	5551	5649	4594	4691	5510	5812	6757	6916	8241	8012	7997
VE35	6852	6779	6703	7836	7706	6436	5569	5431	5510	5669	5706	5756	5847	4614	4706	5550	5938	7014	7171	8568	8348	8364
VE36	3429	3367	3398	1994	2168	3566	4423	4809	4783	4697	4716	4926	4920	6659	6681	6212	5422	3801	3736	2357	2343	1959
VE37	4029	3858	3805	2965	1258	1704	2492	2656	2574	2439	2416	2481	2432	4186	4171	3540	2757	1144	1017	522	463	867
VE38	5456	5339	5340	4014	3061	4216	5083	5300	5224	5093	5073	5138	5084	6820	6794	6103	5348	3797	3661	2096	2314	2332
VE39	5504	5369	5357	4111	2908	3898	4729	4898	4812	4675	4647	4678	4614	6317	6281	5560	4823	3343	3197	1761	2004	2142
VE40	5558	5409	5382	4241	2830	3601	4374	4487	4392	4249	4214	4206	4131	5784	5741	4990	4279	2900	2745	1558	1812	2079
VE41	6011	5848	5805	4803	3215	3655	4304	4317	4211	4063	4015	3934	3842	5351	5292	4492	3854	2742	2593	1952	2182	2558
VE42	5438	5270	5221	4290	2644	3002	3649	3673	3568	3421	3375	3310	3222	4790	4738	3962	3284	2091	1940	1441	1639	2048
VE43	4633	4447	4370	3824	2126	1735	2189	2138	2028	1880	1828	1743	1655	3276	3236	2516	1775	655	540	1644	1607	1982
VE44	6200	6047	6017	4900	3446	4094	4810	4870	4768	4621	4578	4527	4441	6002	5948	5158	4499	3277	3124	2155	2408	2712
VE45	6587	6445	6425	5225	3900	4683	5436	5520	5421	5276	5235	5197	5115	6693	6640	5852	5189	3926	3771	2644	2898	3138
VE46	6100	5966	5954	4701	3497	4436	5245	5384	5293	5152	5120	5125	5053	6713	6670	5917	5208	3808	3655	2316	2565	2730
VE47	7405	7270	7256	6007	4772	5605	6362	6444	6344	6198	6157	6112	6027	7576	7519	6718	6077	4849	4695	3543	3795	4005
VE48	8002	7873	7864	6585	5413	6281	7044	7128	7028	6882	6841	6794	6709	8246	8187	7381	6750	5533	5379	4204	4455	4645
VE49	7554	7408	7385	6205	4836	5509	6207	6239	6133	5985	5938	5857	5765	7225	7161	6340	5747	4656	4504	3556	3810	4085
VE50	8416	8250	8203	7214	5619	5885	6392	6284	6173	6029	5967	5789	5676	6798	6713	5867	5462	4851	4716	4365	4592	4971
VE51	9655	9497	9460	8379	6870	7266	7813	7723	7612	7467	7407	7237	7125	8247	8161	7315	6919	6258	6120	5586	5829	6170
VE52	9437	9272	9227	8217	6640	6910	7400	7276	7165	7022	6958	6767	6652	7684	7594	6751	6402	5869	5736	5378	5609	5980
VE53	9029	8860	8807	7863	6237	6401	6848	6700	6589	6448	6382	6177	6060	7036	6944	6105	5782	5341	5214	5008	5224	5617
VE54	9657	9486	9431	8509	6870	6980	7388	7215	7104	6967	6898	6676	6558	7425	7328	6500	6238	5909	5786	5652	5864	6262
VE55	10058	9890	9842	8859	7261	7467	7918	7767	7656	7516	7449	7240	7123	8049	7953	7121	6830	6410	6281	6011	6237	6617
VE56	10207	10033	9974	9091	7432	7465	7824	7621	7511	7380	7308	7069	6947	7691	7588	6780	6583	6385	6269	6236	6440	6845
VE57	9349	9172	9108	8284	6598	6551	6881	6667	6558	6428	6356	6112	5990	6731	6630	5818	5619	5467	5356	5444	5634	6049
VE58	10993	10811	10738	10006	8297	8085	8293	8012	7908	7792	7714	7431	7311	7709	7594	6856	6838	7003	6911	7199	7371	7796
VE59	11603	11423	11352	10586	8886	8719	8946	8671	8566	8449	8371	8091	7971	8379	8264	7526	7504	7635	7538	7761	7942	8362
VE60	12027	11841	11763	11107	9388	9063	9186	8867	8766	8661	8582	8278	8163	8336	8218	7542	7638	7995	7916	8340	8497	8927
VE61	12176	11993	11920	11193	9484	9256	9439	9144	9041	8929	8850	8559	8441	8734	8617	7909	7945	8177	8087	8383	8557	8981
VE62	11379	11193	11116	10445	8727	8426	8572	8265	8162	8054	7975	7677	7561	7812	7694	6994	7051	7354	7272	7673	7831	8261
VE63	7329	7252	7175	8288	8104	6808	5931	5765	5840	5996	6028	6057	6144	4811	4897	5751	6191	7339	7496	8928	8713	8746
VE64	5101	5068	5010	6293	6576	5536	4810	4855	4954	5117	5177	5345	5455	4859	4960	5675	5774	6376	6529	7648	7406	7315
VE65	3826	3832	3793	5157	5778	4998	4461	4651	4753	4901	4975	5216	5333	5244	5351	5901	5794	5982	6126	6967	6720	6547
VE66	1433	1559	1594	2883	4173	4093	4082	4504	4576	4660	4735	5061	5158	5964	6056	6243	5783	5169	5268	5446	5215	4893
VE67	1538	1423	1337	2473	2936	2377	2188	2588	2665	2760	2835	3156	3257	4072	4159	4317	3871	3449	3571	4157	3910	3708
VE68	4031	3892	3800	4637	4226	2923	2059	1970	2059	2224	2273	2399	2506	2093	2200	2775	2805	3552	3710	5056	4834	4858
VE69	4590	4434	4338	5016	4343	2954	2060	1807	1870	2021	2047	2070	2159	1346	1451	2115	2298	3356	3511	4997	4799	4891
VE70	5303	5116	5019	5305	4146	2794	2096	1628	1611	1658	1630	1399	1417	311	278	579	1100	2661	2786	4406	4267	4489
VJ1	4828	4679	4585	5319	4693	3309	2414	2167	2230	2380	2406	2419	2506	1502	1603	2348	2607	3713	3868	5357	5159	5248
VJ2	3935	3812	3723	4662	4398	3154	2326	2295	2389	2554	2609	2760	2869	2490	2597	3182	3197	3859	4016	5298	5069	5063

WTG	S45	S46	S47	S48	S49	S50	S51	S52	S53	S54	S55	S56	S57	S58	S59	S60	S61	S62	S63	S64	S65	S66
E01	8617	6951	6467	4904	4408	4042	4175	4870	6198	5682	4334	4149	4337	2999	2963	2044	1968	1157	544	464	3085	1871
E02	7096	5351	4891	3536	2993	2481	2589	3293	4770	4378	2854	2735	3180	1406	1374	700	616	558	978	1047	2804	2455
E03	6682	5951	5811	2822	2522	2846	3726	4373	6252	6110	4391	4429	5163	2828	2836	2868	2804	1867	2364	2430	5047	4415
E04	6333	5740	5656	2491	2241	2690	3660	4275	6194	6112	4378	4450	5243	2861	2878	3050	2993	2172	2709	2779	5286	4741
E05	4998	4261	4233	1143	767	1332	2464	2975	4948	5016	3295	3466	4411	2068	2108	2784	2765	2577	3225	3304	5062	4981
E06	5659	5051	5003	1800	1534	2058	3110	3682	5634	5626	3886	4005	4876	2471	2500	2910	2871	2332	2944	3021	5206	4877
E07	5869	5442	5427	2065	1890	2498	3562	4129	6085	6077	4338	4452	5311	2905	2933	3271	3224	2549	3124	3198	5551	5120
E08	6187	6026	6061	2532	2464	3165	4249	4803	6766	6769	5029	5143	5994	3589	3615	3887	3834	3026	3543	3610	6139	5589
E09	6392	6006	5974	2623	2459	3027	4047	4640	6579	6526	4788	4873	5682	3292	3311	3498	3440	2581	3087	3153	5725	5137
E10	7577	5764	5265	4019	3478	2957	2979	3668	5026	4561	3141	2976	3279	1811	1772	860	776	579	626	671	2553	2006
E11	4537	4820	5055	1280	1581	2584	3780	4133	6085	6305	4655	4881	5872	3595	3640	4322	4299	3934	4556	4633	6608	6445
E12	4133	4575	4873	1156	1584	2602	3783	4071	5988	6267	4665	4916	5929	3727	3776	4531	4515	4242	4874	4952	6796	6716
E13	3230	3255	3585	555	1057	1836	2861	2982	4803	5184	3722	4028	5068	3185	3240	4196	4203	4302	4949	5028	6302	6531
E14	6062	6367	6520	2792	2902	3772	4923	5408	7386	7474	5748	5899	6799	4398	4428	4791	4743	3966	4480	4545	7061	6528

To be continued on next page...

Licensed user:
VsI Pajurio tyrimu ir planavimo institutas
KMTP 206 kab., V. Berbomo g.10
LT-92221 Klaipeda
+370 46 398842
Viaceslav / gis@corpi.lt
Calculated:
2021-09-29 20:11/3.4.415

DECIBEL - Main Result

Calculation: Suminis

...continued from previous page

WTG	S45	S46	S47	S48	S49	S50	S51	S52	S53	S54	S55	S56	S57	S58	S59	S60	S61	S62	S63	S64	S65	S66
E15	5681	5742	5855	2177	2228	3070	4217	4708	6687	6768	5043	5196	6105	3708	3741	4159	4116	3439	3997	4068	6447	6012
E16	4972	5355	5582	1807	2058	3034	4228	4618	6582	6770	5093	5298	6268	3937	3977	4566	4535	4028	4624	4699	6865	6583
E17	5082	7187	7774	4618	5135	6133	7265	7416	9171	9612	8140	8426	9458	7320	7369	8101	8079	7637	8227	8301	10382	10189
E18	5231	7576	8214	5235	5770	6752	7858	7967	9662	10146	8725	9024	10061	7975	8025	8786	8767	8358	8953	9028	11057	10903
E19	6674	8749	9302	5948	6419	7436	8607	8827	10647	11034	9489	9750	10764	8517	8561	9180	9147	8533	9075	9143	11480	11106
E20	7014	9154	9718	6384	6857	7873	9044	9260	11073	11466	9925	10187	11202	8953	8997	9612	9578	8953	9489	9556	11912	11525
E21	6017	8733	9454	6815	7368	8319	9373	9409	10981	11541	10220	10539	11579	9591	9642	10449	10433	10072	10675	10750	12698	12606
E22	5711	8270	8952	6137	6681	7650	8733	8807	10443	10965	9591	9900	10939	8896	8946	9726	9708	9313	9910	9984	11989	11857
E23	7606	6692	6463	3738	3393	3551	4256	4945	6713	6455	4798	4769	5353	3203	3196	2898	2817	1626	1891	1936	4828	3924
E24	7772	6893	6668	3907	3575	3753	4461	5151	6917	6653	5001	4969	5541	3406	3398	3078	2996	1788	2003	2043	4965	4010
E25	7797	6835	6585	3929	3574	3693	4357	5053	6791	6508	4870	4826	5375	3278	3269	2904	2821	1600	1795	1835	4763	3801
E26	7967	7039	6793	4100	3756	3897	4566	5262	6999	6710	5076	5030	5568	3486	3476	3093	3008	1776	1924	1958	4906	3894
E27	7007	7976	8259	4488	4738	5683	6860	7293	9265	9415	7705	7874	8791	6393	6425	6772	6720	5859	6313	6370	9021	8375
E28	887	3042	3921	4593	4943	5136	5401	4935	5497	6338	5867	6243	7101	6361	6419	7496	7537	8046	8661	8736	9058	9814
E29	1265	2522	3391	4541	4827	4900	5039	4523	4938	5795	5436	5808	6625	6057	6113	7187	7233	7824	8423	8497	8639	9470
E30	1207	2883	3754	4747	5062	5185	5368	4866	5300	6158	5784	6157	6982	6369	6425	7501	7545	8107	8712	8787	8985	9796
E31	3451	3006	3234	484	730	1351	2361	2506	4368	4712	3225	3528	4568	2714	2770	3753	3764	3955	4597	4675	5822	6102
E32	4278	4412	4637	863	1194	2209	3401	3731	5675	5912	4280	4518	5522	3294	3342	4090	4073	3822	4459	4537	6355	6281
E33	5440	5830	6032	2265	2458	3396	4578	5008	6982	7131	5430	5613	6556	4185	4221	4715	4676	4046	4609	4681	7011	6618
E34	6193	6751	6959	3192	3375	4288	5455	5913	7890	8010	6293	6456	7369	4972	5004	5381	5333	4543	5044	5107	7650	7098
E35	6167	8729	9408	6545	7083	8061	9156	9243	10893	11407	10018	10323	11361	9291	9341	10101	10081	9650	10239	10312	12374	12204
E36	5738	8177	8829	5877	6409	7394	8500	8606	10289	10782	9367	9666	10703	8612	8661	9413	9392	8958	9547	9621	11688	11512
E37	6149	8600	9250	6264	6791	7782	8896	9013	10706	11193	9766	10062	11097	8985	9034	9768	9746	9280	9861	9933	12050	11840
E38	6855	9101	9693	6453	6943	7955	9113	9300	11081	11503	9993	10265	11287	9073	9119	9768	9737	9153	9703	9772	12066	11727
E39	4682	7675	8484	6586	7156	7983	8881	8769	10084	10757	9659	10012	11035	9339	9394	10326	10326	10204	10841	10919	12454	12618
E40	6808	9577	10308	7678	8229	9184	10242	10279	11842	12408	11090	11408	12449	10450	10501	11296	11279	10890	11485	11559	13552	13434
E41	7264	9905	10597	7737	8271	9254	10355	10446	12091	12610	11220	11522	12560	10471	10520	11259	11237	10762	11337	11409	13540	13325
E42	4783	7703	8489	6384	6955	7815	8756	8683	10073	10716	9555	9900	10931	9157	9211	10118	10114	9940	10572	10650	12280	12386
E43	1149	2701	3574	4583	4889	5000	5176	4675	5128	5982	5593	5967	6795	6178	6235	7310	7355	7922	8526	8601	8794	9604
E44	4316	7345	8168	6442	7009	7801	8660	8517	9775	10468	9420	9778	10794	9167	9222	10177	10180	10111	10752	10831	12270	12489
E45	6409	7232	7497	3723	3966	4911	6091	6521	8493	8645	6939	7113	8040	5648	5681	6072	6023	5223	5711	5773	8340	7770
E46	7110	7947	8194	4419	4632	5551	6717	7175	9152	9272	7551	7707	8605	6202	6232	6537	6482	5588	6027	6082	8769	8087
E47	6736	7481	7716	3942	4147	5065	6233	6690	8666	8788	7068	7227	8132	5730	5761	6093	6040	5182	5643	5702	8340	7705
E48	7122	7813	8023	4257	4429	5320	6473	6954	8932	9023	7295	7438	8320	5914	5942	6213	6155	5239	5667	5722	8431	7726
E49	6866	7471	7667	3906	4066	4951	6101	6585	8564	8652	6923	7067	7951	5546	5574	5859	5803	4909	5353	5410	8088	7415
E50	6647	7169	7352	3599	3745	4624	5773	6259	8238	8324	6595	6740	7626	5221	5250	5549	5495	4624	5085	5144	7789	7147
E51	6780	7191	7342	3615	3720	4564	5696	6204	8182	8239	6504	6636	7503	5097	5125	5380	5323	4419	4864	4921	7602	6926
E52	6536	6834	6966	3259	3340	4170	5300	5812	7788	7841	6106	6238	7108	4702	4729	5003	4948	4075	4543	4603	7239	6604
E53	7381	7711	7823	4138	4195	4980	6079	6622	8591	8598	6858	6963	7787	5392	5414	5561	5498	4497	4878	4928	7720	6926
E54	6939	7192	7298	3622	3671	4459	5565	6101	8072	8091	6352	6464	7304	4904	4927	5123	5063	4116	4540	4595	7319	6600
E55	7561	7722	7786	4171	4172	4891	5953	6525	8480	8443	6705	6789	7577	5201	5218	5293	5227	4180	4529	4577	7411	6565
E56	7481	7488	7516	3971	3926	4592	5627	6216	8159	8096	6361	6433	7203	4839	4853	4898	4831	3774	4121	4169	7005	6159
E57	7844	7889	7915	4368	4327	4988	6012	6608	8546	8469	6737	6800	7552	5203	5215	5216	5145	4051	4355	4399	7278	6368
E58	7519	7414	7410	3933	3851	4468	5474	6079	8009	7921	6190	6250	6999	4652	4663	4670	4600	3524	3858	3905	6755	5891
E59	8017	7856	7822	4406	4299	4863	5828	6452	8360	8230	6511	6548	7251	4946	4953	4862	4787	3647	3905	3944	6859	5891
E60	7326	6998	6942	3609	3455	3979	4938	5563	7471	7352	5628	5673	6402	4072	4081	4057	3987	2912	3264	3313	6143	5309
E61	7509	7099	7014	3759	3575	4046	4967	5606	7494	7346	5632	5661	6359	4060	4065	3979	3906	2793	3108	3154	6020	5140
E62	8071	7431	7263	4251	3993	4311	5107	5782	7594	7360	5689	5672	6270	4093	4089	3813	3731	2524	2701	2734	5681	4654
E63	7915	7149	6952	4064	3768	4016	4768	5451	7239	6989	5328	5303	5887	3732	3726	3426	3344	2136	2327	2364	5301	4307
E64	9251	9145	9096	5693	5590	6131	7056	7698	9579	9399	7702	7711	8346	6115	6117	5896	5815	4604	4725	4747	7714	6557
E65	9457	9263	9185	5850	5721	6216	7106	7761	9618	9410	7726	7721	8323	6133	6132	5858	5775	4547	4627	4645	7609	6408
E66	7134	6927	6910	3477	3368	3963	4968	5572	7502	7421	5688	5752	6516	4157	4170	4219	4152	3123	3509	3562	6349	5564
E67	1097	3047	3922	4758	5094	5256	5480	4994	5480	6333	5919	6293	7133	6461	6519	7595	7638	8172	8783	8858	9117	9902
E68	992	2857	3734	4567	4895	5047	5270	4788	5301	6148	5714	6089	6934	6251	6309	7385	7428	7965	8575	8650	8910	9692
E69	7586	6757	6553	3724	3404	3622	4369	5052	6845	6606	4937	4918	5524	3341	3336	3080	3000	1823	2098	2143	5032	4130
VE01	3458	6436	7247	5513	6078	6854	7707	7565	8848	9529	8466	8824	9841	8223	8279	9242	9246	9210	9854	9933	11322	11563
VE02	3856	6696	7467	5360	5931	6776	7707	7632	9042	9674	8504	8850	9880	8124	8178	9099	9097	8966	9602	9681	11244	11384
VE03	4319	7262	8056	6073	6644	7478	8390	8293	9647	10304	9176	9526	10553	8831	8886	9813	9812	9685	10322	10400	11948	12102
VE04	3915	6975	7811	6283	6845	7595	8409	8232	9424	10139	9147	9510	10516	8968	9024	10001	10008	9996	10642	10721	12054	12331
VE05	2668	3557	4062	1406	1957	2746	3714	3744	5438	5910	4549	4875	5914	4102	4157	5113	5119	5166	5815	5894	7216	7442
VE06	1544	1924	2662	2519	2812	3006	3426	3096	4246	4930	4039	4413	5374	4280	4340	5412	5447	5902	6521	6597	7141	7759
VE07	2546	1448	1932	2111	2212	2135	2418	2086	3407	4011	3026	3400	4370	3327	3385	4462	4503	5060	5658	5732	6130	6789
VE08	2254	1213	1863	2509	2640	2561	2750	2341	3430	4109	3286	3663	4596	3715	3772	4848	4892	5483	6075	6150	6438	7158
VE09	4176	3059	3043	962	531	477	1607	1929	3896	4100	2489	2756	3784	1833	1889	2882	2897	3198	3825	3902	4943	5240
VE10	5198	6312	6686	3010	3398	4412	5605	5922	7842	8113	6483	6713	7703	5402	5444	6040	6007	5437	6006	6077	8340	8007
VE11	4843	6220	6662	3124	3578	4596	5774	6030	7904	8235	6656	6910	7921	5681	5727	6392	6366	5875	6461	6534	8687	8434
VE12	4847	6528	7031	3641	4127	5139	6301	6512	8341	8718	7181	7450	8472	6273	6320	7015	6991	6523	7111	7185	9305	9079
VE13	4366	6312	6883	3743	4272	5260	6379	6519	8271	8713	7252	7543	8577	6475	6525	7294	7276	6909	7517	7593	9560	9438
VE14	3692	5742	6354	3458	4015	4962	6030	6108	7791	8279	6887	7197	8237	6240	6291	7128	7117	6864	7490	7568	9354	9345
VE15	2852	4991	5647	3133	3704	4569	5553	5551	7136	7678	6381	6712	7750	5905	5959	6871	6868	6762	7403	7482	9028	9158
VE16	3265	5613	6291	3758	4328	5216	6215	6219	7794	8344	7047	7376	8415	6541	6594	7486	7481	7319	7955	8034	9665	9752
VE17	3657	6195	6901	4430	4998	5892	6888	6882	8425	8993	7717	8047	9086	7215	7268	8152	8146	7958	8590	8668	10338	10408
VE18	2325	4781	5506	3452	4015	4797	5688	5605	7054	7660	6478	6826	7855	6162	6217	7177	7182	7174	7821	7901	9268	9501
VE19	2707	5375	6125	4092	4659	5459	6357	6269	7689	8311	7146	7494	8522	6820	6876	7826	7829	7784	8429	8508	9930	10141
VE20	3153	5965	6737	4748	5316	6126	7024	6928	8314	8953	7809	8159	9186	7486	7541	8486	8487	8418	9061	9140	10597	10794
VE21	2041	4827	5611	3978	4526	5238	6047	5892	7200	7864	6796	7156	8169	6613	6670	7660	7670	7733	8381	8460	9690	10003
VE22	1363	4217	5026	3804	4319	4930	5644	5427	6630	7327	6351	6718	7714	6301	6360	7382	7399	7566	8213	8292	9332	9742
VE23	1530	3955	4708	3147	3671	4326	5104	4942	6282	6927	5847	6208	7220	5702	5759	6766	6780	6911	7559	7639	8762	9120

To be continued on next page...

Licensed user:
VsI Pajurio tyrimu ir planavimo institutas
KMTP 206 kab., V. Berbomo g.10
LT-92221 Klaipeda
+370 46 398842
Viaceslav / gis@corpi.lt
Calculated:
2021-09-29 20:11/3.4.415

DECIBEL - Main Result

Calculation: Suminis

...continued from previous page

WTG	S45	S46	S47	S48	S49	S50	S51	S52	S53	S54	S55	S56	S57	S58	S59	S60	S61	S62	S63	S64	S65	S66
VE24	2619	5507	6301	4593	5151	5900	6735	6591	7895	8564	7492	7850	8866	7272	7328	8305	8312	8323	8970	9049	10362	10637
VE25	3983	6239	6881	4060	4616	5562	6625	6690	8344	8852	7479	7792	8832	6841	6892	7724	7712	7437	8058	8136	9954	9930
VE26	4632	6896	7526	4571	5113	6086	7180	7280	8970	9456	8045	8347	9385	7327	7378	8165	8148	7789	8396	8472	10423	10317
VE27	5351	7266	7806	4481	4970	5982	7141	7340	9149	9545	8021	8292	9314	7113	7160	7842	7815	7308	7884	7957	10135	9873
VE28	7092	9044	9561	6098	6540	7559	8744	9003	10860	11209	9625	9871	10872	8580	8621	9186	9148	8468	8988	9053	11484	11035
VE29	7612	9743	10298	6919	7378	8396	9574	9809	11638	12016	10456	10710	11718	9444	9487	10067	10030	9357	9876	9941	12365	11924
VE30	8280	10366	10901	7457	7895	8914	10100	10362	12215	12567	10981	11224	12221	9916	9956	10490	10450	9719	10215	10277	12783	12273
VE31	8932	10975	11493	7994	8414	9430	10621	10907	12781	13110	11501	11732	12719	10388	10427	10917	10873	10092	10564	10623	13200	12626
VE32	7985	10226	10804	7484	7953	8971	10143	10361	12170	12567	11025	11285	12297	10037	10080	10672	10636	9971	10490	10555	12971	12538
VE33	7444	9791	10402	7205	7698	8709	9864	10043	11808	12243	10743	11018	12042	9831	9877	10523	10492	9896	10439	10507	12822	12469
VE34	8454	10769	11363	8080	8553	9570	10739	10949	12745	13154	11621	11884	12898	10643	10687	11280	11244	10576	11093	11157	13580	13142
VE35	8916	11113	11672	8274	8721	9740	10924	11172	13010	13379	11805	12052	13053	10755	10796	11334	11294	10561	11053	11114	13627	13112
VE36	712	2606	3486	4135	4465	4636	4901	4445	5081	5905	5380	5756	6628	5858	5916	6993	7034	7549	8162	8237	8566	9311
VE37	2460	3013	3517	1338	1812	2442	3308	3273	4913	5412	4114	4454	5488	3818	3875	4875	4889	5063	5708	5787	6900	7229
VE38	2723	364	1144	3202	3226	2902	2730	2153	2761	3534	3047	3417	4242	3832	3883	4930	4986	5740	6290	6361	6251	7143
VE39	2925	900	1277	2586	2571	2236	2176	1692	2777	3427	2632	3009	3920	3228	3282	4345	4396	5098	5661	5734	5812	6607
VE40	3195	1566	1743	1957	1897	1585	1769	1479	3020	3527	2405	2775	3765	2697	2754	3830	3874	4489	5071	5145	5483	6147
VE41	3909	2427	2383	1435	1159	666	1270	1387	3305	3593	2109	2429	3468	1910	1970	3036	3069	3587	4184	4259	4898	5391
VE42	3517	2634	2786	894	853	1041	1918	2019	3880	4224	2765	3082	4122	2412	2470	3499	3520	3858	4486	4562	5478	5863
VE43	3547	3912	4250	744	1299	2259	3381	3578	5442	5784	4258	4541	5574	3524	3576	4447	4441	4357	5004	5083	6643	6725
VE44	3859	1856	1704	2086	1847	1200	1105	870	2658	3034	1759	2124	3131	2095	2150	3218	3267	3976	4530	4602	4817	5508
VE45	4071	1524	1102	2779	2532	1784	1187	566	1980	2436	1487	1864	2776	2342	2387	3394	3455	4326	4828	4894	4682	5561
VE46	3492	897	815	2869	2744	2189	1823	1226	2195	2830	2130	2503	3369	2954	3002	4031	4090	4906	5433	5501	5332	6220
VE47	4781	1853	1043	3658	3353	2480	1492	848	1078	1537	1202	1504	2166	2594	2625	3466	3541	4589	5005	5060	4284	5386
VE48	5321	2278	1400	4330	4005	3092	2005	1458	438	934	1439	1610	1928	2995	3013	3715	3795	4928	5281	5327	4148	5405
VE49	5057	2347	1643	3342	2958	1998	877	461	1566	1673	562	916	1789	1917	1945	2779	2853	3903	4315	4370	3751	4756
VE50	6264	4010	3417	3370	2816	1886	1254	1855	3132	2762	1230	1096	1721	619	592	976	1052	2196	2533	2582	2494	3090
VE51	7310	4652	3881	4785	4244	3272	2330	2635	2953	2225	1697	1313	797	2075	2045	1815	1893	3112	3179	3195	1446	2716
VE52	7229	4780	4083	4387	3827	2914	2180	2652	3398	2775	1795	1469	1402	1596	1553	1119	1194	2406	2489	2508	1470	2323
VE53	6951	4730	4119	3863	3297	2460	1974	2573	3692	3194	1873	1648	1931	1094	1042	471	555	1795	1986	2020	1959	2372
VE54	7609	5367	4729	4442	3875	3088	2630	3211	4169	3572	2451	2175	2196	1723	1673	734	766	1766	1735	1746	1482	1714
VE55	7891	5450	4742	4930	4365	3502	2845	3326	3964	3265	2460	2119	1838	2146	2096	1339	1390	2417	2325	2326	889	1699
VE56	8223	6023	5383	4940	4377	3657	3278	3866	4776	4131	3102	2815	2719	2310	2260	1216	1211	1783	1523	1506	1378	1076
VE57	7489	5543	5003	4046	3490	2871	2746	3416	4687	4194	2827	2637	2896	1621	1573	543	478	935	987	1018	2232	1910
VE58	9278	7371	6800	5675	5150	4658	4576	5229	6308	5682	4559	4307	4271	3458	3411	2361	2308	1931	1304	1219	2597	1101
VE59	9817	7778	7159	6282	5746	5196	5002	5622	6531	5840	4882	4596	4410	3934	3885	2811	2771	2572	1955	1874	2478	864
VE60	10440	8621	8057	6743	6245	5839	5824	6484	7544	6889	5815	5558	5465	4690	4645	3611	3554	2991	2359	2273	3586	1973
VE61	10455	8464	7850	6860	6337	5833	5683	6309	7216	6514	5575	5288	5084	4599	4550	3482	3437	3107	2473	2386	3076	1490
VE62	9771	7972	7424	6084	5582	5170	5176	5843	6968	6347	5201	4958	4936	4032	3989	2967	2907	2327	1693	1607	3207	1631
VE63	9346	11479	12017	8559	8988	10006	11195	11468	13328	13672	12076	12312	13303	10981	11020	11520	11477	10702	11175	11233	13806	13236
VE64	7522	10097	10769	7806	8328	9323	10442	10559	12241	12737	11312	11607	12642	10511	10560	11269	11244	10725	11290	11360	13559	13295
VE65	6467	9269	10011	7466	8023	8965	10005	10022	11556	12136	10845	11169	12209	10247	10298	11115	11100	10748	11351	11426	13358	13280
VE66	4236	7295	8130	6555	7119	7883	8710	8541	9743	10456	9453	9815	10824	9254	9310	10280	10285	10252	10896	10976	12346	12604
VE67	3691	6417	7163	4913	5484	6346	7303	7255	8720	9326	8113	8453	9488	7687	7740	8649	8645	8495	9130	9209	10809	10924
VE68	5545	7600	8166	4910	5409	6418	7568	7750	9537	9953	8447	8723	9749	7563	7611	8300	8274	7769	8344	8416	10592	10335
VE69	5778	7549	8047	4587	5043	6062	7240	7485	9338	9692	8122	8376	9385	7127	7171	7794	7763	7179	7735	7805	10094	9751
VE70	5722	6857	7217	3509	3864	4866	6062	6409	8344	8588	6935	7150	8125	5788	5826	6357	6319	5659	6200	6268	8654	8232
VJ1	6114	7909	8406	4927	5375	6394	7576	7831	9691	10037	8457	8706	9712	7438	7481	8081	8047	7428	7973	8041	10381	10001
VJ2	5645	7828	8421	5249	5758	6761	7901	8062	9820	10259	8778	9060	10090	7928	7976	8682	8657	8168	8745	8818	10971	10731

WTG	S67
E01	2425
E02	3917
E03	5025
E04	5424
E05	6215
E06	5831
E07	5907
E08	6144
E09	5696
E10	3445
E11	7438
E12	7790
E13	7963
E14	7010
E15	6687
E16	7413
E17	10936
E18	11676
E19	11565
E20	11950
E21	13412
E22	12628
E23	4195

To be continued on next page...

Licensed user:
VsI Pajurio tyrimu ir planavimo institutas
KMTP 206 kab., V. Berbomo g.10
LT-92221 Klaipeda
+370 46 398842
Viaceslav / gis@corpi.lt
Calculated:
2021-09-29 20:11/3.4.415

DECIBEL - Main Result

Calculation: Suminis

...continued from previous page

WTG	S67
E24	4166
E25	3999
E26	3971
E27	8542
E28	11639
E29	11369
E30	11671
E31	7615
E32	7396
E33	7294
E34	7501
E35	12916
E36	12235
E37	12508
E38	12214
E39	13749
E40	14185
E41	13947
E42	13451
E43	11483
E44	13688
E45	8095
E46	8214
E47	7934
E48	7840
E49	7604
E50	7407
E51	7149
E52	6922
E53	6952
E54	6782
E55	6534
E56	6167
E57	6238
E58	5899
E59	5705
E60	5446
E61	5219
E62	4537
E63	4322
E64	5914
E65	5677
E66	5750
E67	11753
E68	11543
E69	4356
VE01	12809
VE02	12514
VE03	13231
VE04	13603
VE05	8818
VE06	9512
VE07	8615
VE08	9020
VE09	6833
VE10	8666
VE11	9178
VE12	9827
VE13	10306
VE14	10359
VE15	10348
VE16	10868
VE17	11480
VE18	10798
VE19	11390
VE20	12007
VE21	11375

To be continued on next page...

Licensed user:
VsI Pajurio tyrimu ir planavimo institutas
KMTP 206 kab., V. Berbomo g.10
LT-92221 Klaipeda
+370 46 398842
Viaceslav / gis@corpi.lt
Calculated:
2021-09-29 20:11/3.4.415

DECIBEL - Main Result

Calculation: Suminis

...continued from previous page

WTG	S67
VE22	11226
VE23	10569
VE24	11947
VE25	10903
VE26	11173
VE27	10537
VE28	11385
VE29	12256
VE30	12489
VE31	12734
VE32	12864
VE33	12915
VE34	13445
VE35	13297
VE36	11138
VE37	8726
VE38	9144
VE39	8550
VE40	8004
VE41	7149
VE42	7492
VE43	7985
VE44	7417
VE45	7603
VE46	8245
VE47	7568
VE48	7662
VE49	6904
VE50	5127
VE51	5029
VE52	4556
VE53	4419
VE54	3825
VE55	3992
VE56	3185
VE57	3600
VE58	1762
VE59	1416
VE60	592
VE61	747
VE62	1245
VE63	13336
VE64	13849
VE65	14087
VE66	13848
VE67	12036
VE68	10986
VE69	10306
VE70	8749
VJ1	10492
VJ2	11393

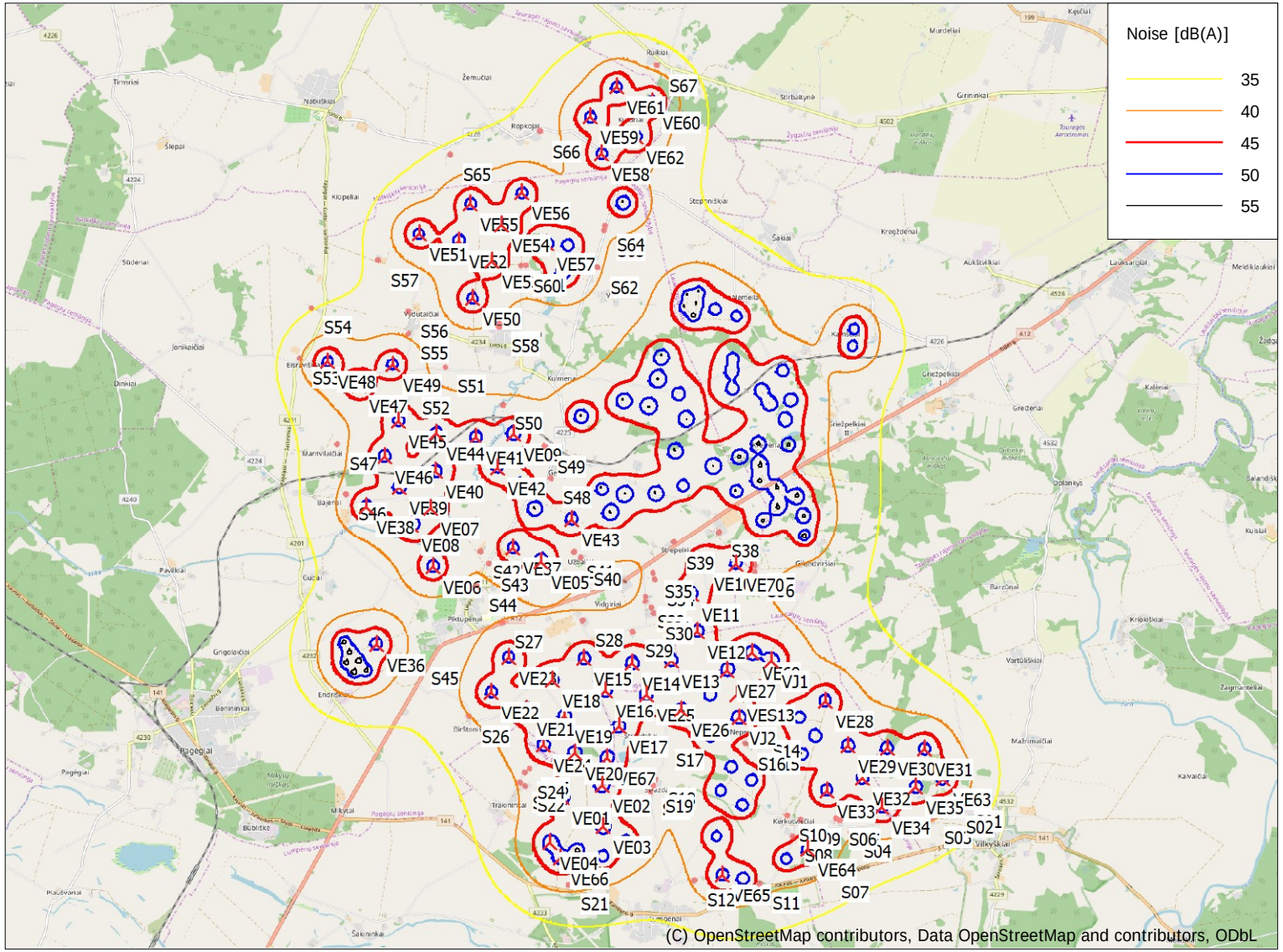

0 2,5 5 7,5 10km

Map: EMD OpenStreetMap , Print scale 1:110 000, Map center Lithuanian TM LKS94-LKS94 (LT) East: 374 513 North: 6 117 231

New WTG

Noise sensitive area

Noise calculation model: ISO 9613-2 General. Wind speed: 10,0 m/s

Height above sea level from active line object

Project:

Pagegiu VE

DECIBEL -
Map 10,0 m/s

Calculation:
Suminis

Licensed user:
VsI Pajurio tyrimu ir planavimo institutas
KMTP 206 kab., V. Berbomo g.10
LT-92221 Klaipeda
+370 46 398842
Viaceslav / gis@corpi.lt

Calculated:
2021-09-29 20:11/3.4.415

2 scenarijus

Project:

Pagegiu_VE_20210227_1alt_70VE_BIG

Licensed user:
VsI Pajurio tyrimu ir planavimo institutas
KMTP 206 kab., V. Berbomo g.10
LT-92221 Klaipeda
+370 46 398842
Viaceslav / viaceslav.jurkin@corpi.lt

Calculated:
2021-03-02 14:29/3.3.294

DECIBEL - Main Result

Noise calculation model:
ISO 9613-2 General
Wind speed (in 10 m height):
10,0 m/s
Ground attenuation:
General, Ground factor: 0,7
Meteorological coefficient, C0:
0,0 dB
Type of demand in calculation:
1: WTG noise is compared to demand (DK, DE, SE, NL etc.)
Noise values in calculation:
All noise values are mean values (Lwa) (Normal)
Pure tones:
Pure tones penalty is added to total noise impact at receptors
Model: 5,0 dB(A)
Height above ground level, when no value in NSA object:
1,5 m; Allow override of model height with height from NSA object
Uncertainty margin:
0,0 dB; Uncertainty margin in NSA has priority
Deviation from "official" noise demands. Negative is more restrictive, positive is less restrictive.:
0,0 dB(A)

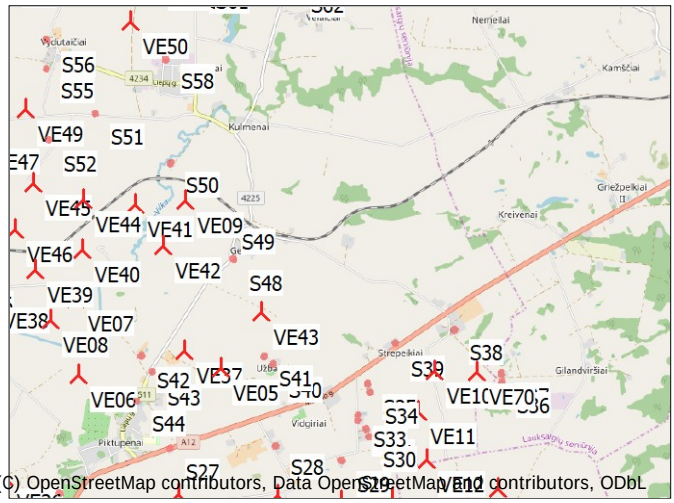

Scale 1:100 000
New WTG
Noise sensitive area

WTGs

	Y	X	Z [m]	Row data/Description	WTG type Valid	Manufact.	Type-generator	Power, rated [kW]	Rotor diameter [m]	Hub height [m]	Noise data Creator	Name	Wind speed [m/s]	LwA,ref [dB(A)]	Pure tones
VE01	373119	6111805	23,3	VE model VE 8.0-180 800...	Yes	VE model	VE 8.0-180-8000	8000	180,0	160,0	USER	106 dBA	10,0	106,0	No h
VE02	373824	6112010	18,0	VE model VE 8.0-180 800...	Yes	VE model	VE 8.0-180-8000	8000	180,0	160,0	USER	106 dBA	10,0	106,0	No h
VE03	373821	6111289	14,0	VE model VE 8.0-180 800...	Yes	VE model	VE 8.0-180-8000	8000	180,0	160,0	USER	106 dBA	10,0	106,0	No h
VE04	372892	6111037	20,0	VE model VE 8.0-180 800...	Yes	VE model	VE 8.0-180-8000	8000	180,0	160,0	USER	106 dBA	10,0	106,0	No h
VE05	372880	6115929	15,2	VE model VE 8.0-180 800...	Yes	VE model	VE 8.0-180-8000	8000	180,0	160,0	USER	106 dBA	10,0	106,0	No h
VE06	370985	6115888	10,8	VE model VE 8.0-180 800...	Yes	VE model	VE 8.0-180-8000	8000	180,0	160,0	USER	106 dBA	10,0	106,0	No h
VE07	370972	6116904	12,0	VE model VE 8.0-180 800...	Yes	VE model	VE 8.0-180-8000	8000	180,0	160,0	USER	106 dBA	10,0	106,0	No h
VE08	370632	6116630	12,0	VE model VE 8.0-180 800...	Yes	VE model	VE 8.0-180-8000	8000	180,0	160,0	USER	106 dBA	10,0	106,0	No h
VE09	372458	6118163	15,9	VE model VE 8.0-180 800...	Yes	VE model	VE 8.0-180-8000	8000	180,0	160,0	USER	106 dBA	10,0	106,0	No h
VE10	375713	6115811	23,5	Siemens Gamesa SG6.0-...	Yes	Siemens Gamesa	SG6.0-170-6200	6200	170,0	135,0	USER	106 dBA	10,0	106,0	No h
VE11	375476	6115286	14,5	VE model VE 8.0-180 800...	Yes	VE model	VE 8.0-180-8000	8000	180,0	160,0	USER	106 dBA	10,0	106,0	No h
VE12	375565	6114639	14,0	VE model VE 8.0-180 800...	Yes	VE model	VE 8.0-180-8000	8000	180,0	160,0	USER	106 dBA	10,0	106,0	No h
VE13	375090	6114150	14,0	VE model VE 8.0-180 800...	Yes	VE model	VE 8.0-180-8000	8000	180,0	160,0	USER	106 dBA	10,0	106,0	No h
VE14	374414	6114122	14,0	VE model VE 8.0-180 800...	Yes	VE model	VE 8.0-180-8000	8000	180,0	160,0	USER	106 dBA	10,0	106,0	No h
VE15	373577	6114225	12,0	VE model VE 8.0-180 800...	Yes	VE model	VE 8.0-180-8000	8000	180,0	160,0	USER	106 dBA	10,0	106,0	No h
VE16	373926	6113655	12,0	VE model VE 8.0-180 800...	Yes	VE model	VE 8.0-180-8000	8000	180,0	160,0	USER	106 dBA	10,0	106,0	No h
VE17	374149	6113017	12,0	VE model VE 8.0-180 800...	Yes	VE model	VE 8.0-180-8000	8000	180,0	160,0	USER	106 dBA	10,0	106,0	No h
VE18	373009	6113867	12,0	VE model VE 8.0-180 800...	Yes	VE model	VE 8.0-180-8000	8000	180,0	160,0	USER	106 dBA	10,0	106,0	No h
VE19	373210	6113229	12,0	VE model VE 8.0-180 800...	Yes	VE model	VE 8.0-180-8000	8000	180,0	160,0	USER	106 dBA	10,0	106,0	No h
VE20	373365	6112579	16,0	VE model VE 8.0-180 800...	Yes	VE model	VE 8.0-180-8000	8000	180,0	160,0	USER	106 dBA	10,0	106,0	No h
VE21	372544	6113377	12,0	VE model VE 8.0-180 800...	Yes	VE model	VE 8.0-180-8000	8000	180,0	160,0	USER	106 dBA	10,0	106,0	No h
VE22	371941	6113689	10,0	VE model VE 8.0-180 800...	Yes	VE model	VE 8.0-180-8000	8000	180,0	160,0	USER	106 dBA	10,0	106,0	No h
VE23	372256	6114283	13,1	VE model VE 8.0-180 800...	Yes	VE model	VE 8.0-180-8000	8000	180,0	160,0	USER	106 dBA	10,0	106,0	No h
VE24	372821	6112733	12,1	VE model VE 8.0-180 800...	Yes	VE model	VE 8.0-180-8000	8000	180,0	160,0	USER	106 dBA	10,0	106,0	No h
VE25	374640	6113564	12,0	VE model VE 8.0-180 800...	Yes	VE model	VE 8.0-180-8000	8000	180,0	160,0	USER	106 dBA	10,0	106,0	No h
VE26	375245	6113284	14,7	VE model VE 8.0-180 800...	Yes	VE model	VE 8.0-180-8000	8000	180,0	160,0	USER	106 dBA	10,0	106,0	No h
VE27	376067	6113961	20,6	Siemens Gamesa SG6.0-...	Yes	Siemens Gamesa	SG6.0-170-6200	6200	170,0	135,0	USER	106 dBA	10,0	106,0	No h
VE28	377759	6113377	75,2	Siemens Gamesa SG6.0-...	Yes	Siemens Gamesa	SG6.0-170-6200	6200	170,0	135,0	USER	106 dBA	10,0	106,0	No h
VE29	378139	6112573	56,5	Siemens Gamesa SG6.0-...	Yes	Siemens Gamesa	SG6.0-170-6200	6200	170,0	135,0	USER	106 dBA	10,0	106,0	No h
VE30	378812	6112519	47,5	Siemens Gamesa SG6.0-...	Yes	Siemens Gamesa	SG6.0-170-6200	6200	170,0	135,0	USER	106 dBA	10,0	106,0	No h
VE31	379472	6112481	33,6	Siemens Gamesa SG6.0-...	Yes	Siemens Gamesa	SG6.0-170-6200	6200	170,0	135,0	USER	106 dBA	10,0	106,0	No h
VE32	378375	6112006	55,8	Siemens Gamesa SG6.0-...	Yes	Siemens Gamesa	SG6.0-170-6200	6200	170,0	135,0	USER	106 dBA	10,0	106,0	No h
VE33	377740	6111805	64,8	Siemens Gamesa SG6.0-...	Yes	Siemens Gamesa	SG6.0-170-6200	6200	170,0	135,0	USER	106 dBA	10,0	106,0	No h
VE34	378699	6111490	38,0	Siemens Gamesa SG6.0-...	Yes	Siemens Gamesa	SG6.0-170-6200	6200	170,0	135,0	USER	106 dBA	10,0	106,0	No h
VE35	379291	6111823	43,2	Siemens Gamesa SG6.0-...	Yes	Siemens Gamesa	SG6.0-170-6200	6200	170,0	135,0	USER	106 dBA	10,0	106,0	No h
VE36	369964	6114581	30,6	VE model VE 8.0-180 800...	Yes	VE model	VE 8.0-180-8000	8000	180,0	160,0	USER	106 dBA	10,0	106,0	No h
VE37	372389	6116170	16,0	VE model VE 8.0-180 800...	Yes	VE model	VE 8.0-180-8000	8000	180,0	160,0	USER	106 dBA	10,0	106,0	No h
VE38	369853	6116976	10,8	VE model VE 8.0-180 800...	Yes	VE model	VE 8.0-180-8000	8000	180,0	160,0	USER	106 dBA	10,0	106,0	No h
VE39	370446	6117293	14,0	VE model VE 8.0-180 800...	Yes	VE model	VE 8.0-180-8000	8000	180,0	160,0	USER	106 dBA	10,0	106,0	No h
VE40	371080	6117545	14,0	VE model VE 8.0-180 800...	Yes	VE model	VE 8.0-180-8000	8000	180,0	160,0	USER	106 dBA	10,0	106,0	No h
VE41	371799	6118124	15,4	VE model VE 8.0-180 800...	Yes	VE model	VE 8.0-180-8000	8000	180,0	160,0	USER	106 dBA	10,0	106,0	No h
VE42	372159	6117574	14,1	VE model VE 8.0-180 800...	Yes	VE model	VE 8.0-180-8000	8000	180,0	160,0	USER	105,6 dBA	10,0	105,6	No h
VE43	373428	6116654	14,0	VE model VE 8.0-180 800...	Yes	VE model	VE 8.0-180-8000	8000	180,0	160,0	USER	106 dBA	10,0	106,0	No h
VE44	371115	6118210	16,0	VE model VE 8.0-180 800...	Yes	VE model	VE 8.0-180-8000	8000	180,0	160,0	USER	106 dBA	10,0	106,0	No h
VE45	370461	6118443	14,2	VE model VE 8.0-180 800...	Yes	VE model	VE 8.0-180-8000	8000	180,0	160,0	USER	106 dBA	10,0	106,0	No h
VE46	370198	6117837	12,5	VE model VE 8.0-180 800...	Yes	VE model	VE 8.0-180-8000	8000	180,0	160,0	USER	106 dBA	10,0	106,0	No h
VE47	369786	6119077	15,6	VE model VE 8.0-180 800...	Yes	VE model	VE 8.0-180-8000	8000	180,0	160,0	USER	106 dBA	10,0	106,0	No h

To be continued on next page...

Licensed user:
VsI Pajurio tyrimu ir planavimo institutas
KMTP 206 kab., V. Berbomo g.10
LT-92221 Klaipeda
+370 46 398842
Viaceslav / viaceslav.jurkin@corpi.lt
Calculated:
2021-03-02 14:29/3.3.294

DECIBEL - Main Result

...continued from previous page

	Y	X	Z [m]	Row data/Description	WTG type Valid	Manufact.	Type-generator	Power, rated [kW]	Rotor diameter [m]	Hub height [m]	Noise data Creator	Name	Wind speed [m/s]	LwA,ref [dB(A)]	Pure tones	
VE48	369255	6119509	18,2	VE model VE 8.0-180 800...	Yes	VE model	VE 8.0-180-8000	8000	180,0	160,0	USER	106 dBA	10,0	106,0	No	h
VE49	370381	6119426	17,8	VE model VE 8.0-180 800...	Yes	VE model	VE 8.0-180-8000	8000	180,0	160,0	USER	106 dBA	10,0	106,0	No	h
VE50	371806	6120538	26,5	VE model VE 8.0-180 800...	Yes	VE model	VE 8.0-180-8000	8000	180,0	160,0	USER	106 dBA	10,0	106,0	No	h
VE51	370907	6121685	36,2	VE model VE 8.0-180 800...	Yes	VE model	VE 8.0-180-8000	8000	180,0	160,0	USER	106 dBA	10,0	106,0	No	h
VE52	371600	6121547	37,6	VE model VE 8.0-180 800...	Yes	VE model	VE 8.0-180-8000	8000	180,0	160,0	USER	106 dBA	10,0	106,0	No	h
VE53	372160	6121169	32,8	VE model VE 8.0-180 800...	Yes	VE model	VE 8.0-180-8000	8000	180,0	160,0	USER	106 dBA	10,0	106,0	No	h
VE54	372358	6121800	36,6	VE model VE 8.0-180 800...	Yes	VE model	VE 8.0-180-8000	8000	180,0	160,0	USER	106 dBA	10,0	106,0	No	h
VE55	371822	6122185	39,0	VE model VE 8.0-180 800...	Yes	VE model	VE 8.0-180-8000	8000	180,0	160,0	USER	106 dBA	10,0	106,0	No	h
VE56	372725	6122344	34,0	VE model VE 8.0-180 800...	Yes	VE model	VE 8.0-180-8000	8000	180,0	160,0	USER	106 dBA	10,0	106,0	No	h
VE57	373119	6121462	32,5	VE model VE 8.0-180 800...	Yes	VE model	VE 8.0-180-8000	8000	180,0	160,0	USER	106 dBA	10,0	106,0	No	h
VE58	374134	6122995	36,0	VE model VE 8.0-180 800...	Yes	VE model	VE 8.0-180-8000	8000	180,0	160,0	USER	106 dBA	10,0	106,0	No	h
VE59	373949	6123640	38,0	VE model VE 8.0-180 800...	Yes	VE model	VE 8.0-180-8000	8000	180,0	160,0	USER	106 dBA	10,0	106,0	No	h
VE60	375033	6123875	41,7	VE model VE 8.0-180 800...	Yes	VE model	VE 8.0-180-8000	8000	180,0	160,0	USER	106 dBA	10,0	106,0	No	h
VE61	374421	6124147	43,6	VE model VE 8.0-180 800...	Yes	VE model	VE 8.0-180-8000	8000	180,0	160,0	USER	106 dBA	10,0	106,0	No	h
VE62	374738	6123275	38,7	VE model VE 8.0-180 800...	Yes	VE model	VE 8.0-180-8000	8000	180,0	160,0	USER	106 dBA	10,0	106,0	No	h
VE63	379772	6111949	33,2	VE model VE 8.0-180 800...	Yes	VE model	VE 8.0-180-8000	8000	180,0	160,0	USER	106 dBA	10,0	106,0	No	h
VE64	377377	6110789	35,4	VE model VE 8.0-180 800...	Yes	VE model	VE 8.0-180-8000	8000	180,0	160,0	USER	106 dBA	10,0	106,0	No	h
VE65	375874	6110388	25,0	VE model VE 8.0-180 800...	Yes	VE model	VE 8.0-180-8000	8000	180,0	160,0	USER	106 dBA	10,0	106,0	No	h
VE66	373058	6110763	21,2	VE model VE 8.0-180 800...	Yes	VE model	VE 8.0-180-8000	8000	180,0	160,0	USER	106 dBA	10,0	106,0	No	h
VE67	373934	6112479	12,0	VE model VE 8.0-180 800...	Yes	VE model	VE 8.0-180-8000	8000	180,0	160,0	USER	106 dBA	10,0	106,0	No	h
VE68	376216	6113524	20,5	VE model VE 8.0-180 800...	Yes	VE model	VE 8.0-180-8000	8000	180,0	160,0	USER	104 dBA	10,0	104,0	No	h
VE69	376506	6114242	26,4	VE model VE 8.0-180 800...	Yes	VE model	VE 8.0-180-8000	8000	180,0	160,0	USER	106 dBA	10,0	106,0	No	h
VE70	376265	6115782	38,2	VE model VE 8.0-180 800...	Yes	VE model	VE 8.0-180-8000	8000	180,0	160,0	USER	106 dBA	10,0	106,0	No	h

h) Generic octave distribution used

Calculation Results

Sound level

Noise sensitive area No.	Name	Y	X	Z [m]	Imission height [m]	Demands Noise [dB(A)]	Sound level From WTGs [dB(A)]	Demands fulfilled ? Noise
S01	Noise sensitive area: User defined (141)	380062	6111577	39,6	1,5	45,0	40,5	Yes
S02	Noise sensitive area: User defined (136)	379917	6111489	38,0	1,5	45,0	40,8	Yes
S03	Noise sensitive area: User defined (135)	379527	6111319	48,1	1,5	45,0	40,9	Yes
S04	Noise sensitive area: User defined (134)	378173	6111119	42,0	1,5	45,0	40,3	Yes
S05	Noise sensitive area: User defined (132)	377947	6111328	47,7	1,5	45,0	41,6	Yes
S06	Noise sensitive area: User defined (142)	377876	6111365	52,4	1,5	45,0	42,0	Yes
S07	Noise sensitive area: User defined (143)	377678	6110414	40,0	1,5	45,0	39,5	Yes
S08	Noise sensitive area: User defined (139)	377149	6110983	40,0	1,5	45,0	43,1	Yes
S09	Noise sensitive area: User defined (131)	377294	6111263	45,1	1,5	45,0	40,9	Yes
S10	Noise sensitive area: User defined (145)	377074	6111357	47,8	1,5	45,0	39,1	Yes
S11	Noise sensitive area: User defined (140)	376467	6110226	26,0	1,5	45,0	37,7	Yes
S12	Noise sensitive area: User defined (144)	375438	6110325	35,7	1,5	45,0	39,8	Yes
S13	Noise sensitive area: User defined (137)	376471	6113524	26,9	1,5	45,0	44,0	Yes
S14	Noise sensitive area: User defined (130)	376593	6112897	39,5	1,5	45,0	38,3	Yes
S15	Noise sensitive area: User defined (129)	376577	6112689	45,1	1,5	45,0	37,6	Yes
S16	Noise sensitive area: User defined (128)	376325	6112700	40,5	1,5	45,0	37,8	Yes
S17	Noise sensitive area: User defined (127)	374876	6112802	18,0	1,5	45,0	41,7	Yes
S18	Noise sensitive area: User defined (126)	374724	6112111	23,7	1,5	45,0	39,6	Yes
S19	Noise sensitive area: User defined (125)	374685	6111988	22,4	1,5	45,0	39,5	Yes
S20	Noise sensitive area: User defined (124)	374611	6111882	20,6	1,5	45,0	39,6	Yes
S21	Noise sensitive area: User defined (123)	373159	6110327	20,5	1,5	45,0	40,9	Yes
S22	Noise sensitive area: User defined (120)	372526	6112042	18,0	1,5	45,0	40,9	Yes
S23	Noise sensitive area: User defined (146)	372442	6112105	17,6	1,5	45,0	40,4	Yes
S24	Noise sensitive area: User defined (119)	372523	6112290	16,0	1,5	45,0	41,7	Yes
S25	Noise sensitive area: User defined (118)	372600	6112351	16,0	1,5	45,0	42,7	Yes
S26	Noise sensitive area: User defined (105)	371572	6113304	16,6	1,5	45,0	40,1	Yes
S27	Noise sensitive area: User defined (101)	372195	6114847	30,2	1,5	45,0	40,1	Yes
S28	Noise sensitive area: User defined (100)	373566	6114828	17,9	1,5	45,0	40,5	Yes
S29	Noise sensitive area: User defined (106)	374432	6114615	22,1	1,5	45,0	42,2	Yes
S30	Noise sensitive area: User defined (107)	374834	6114929	22,0	1,5	45,0	41,0	Yes
S31	Noise sensitive area: User defined (108)	374813	6115038	23,5	1,5	45,0	40,6	Yes
S32	Noise sensitive area: User defined (109)	374701	6115153	26,4	1,5	45,0	39,8	Yes
S33	Noise sensitive area: User defined (110)	374711	6115229	26,1	1,5	45,0	39,6	Yes
S34	Noise sensitive area: User defined (111)	374877	6115520	18,9	1,5	45,0	39,8	Yes
S35	Noise sensitive area: User defined (112)	374849	6115628	20,0	1,5	45,0	39,3	Yes
S36	Noise sensitive area: User defined (117)	376551	6115660	38,6	1,5	45,0	43,1	Yes

To be continued on next page...

Licensed user:
VsI Pajurio tyrimu ir planavimo institutas
KMTP 206 kab., V. Berbomo g.10
LT-92221 Klaipeda
+370 46 398842
Viaceslav / viaceslav.jurkin@corpi.lt
Calculated:
2021-03-02 14:29/3.3.294

DECIBEL - Main Result

...continued from previous page

Noise sensitive area No.	Name	Y	X	Z [m]	Imission height [m]	Demands Noise [dB(A)]	Sound level From WTGs [dB(A)]	Demands fulfilled ? Noise
S37	Noise sensitive area: User defined (116)	376543	6115773	41,1	1,5	45,0	43,8	Yes
S38	Noise sensitive area: User defined (115)	375975	6116290	37,0	1,5	45,0	40,7	Yes
S39	Noise sensitive area: User defined (113)	375218	6116147	18,0	1,5	45,0	39,4	Yes
S40	Noise sensitive area: User defined (98)	373515	6115964	20,7	1,5	45,0	40,0	Yes
S41	Noise sensitive area: User defined (97)	373408	6116088	15,4	1,5	45,0	41,2	Yes
S42	Noise sensitive area: User defined (94)	371868	6116133	12,2	1,5	45,0	40,9	Yes
S43	Noise sensitive area: User defined (95)	371993	6115929	14,7	1,5	45,0	41,3	Yes
S44	Noise sensitive area: User defined (96)	371723	6115566	16,6	1,5	45,0	39,0	Yes
S45	Noise sensitive area: User defined (104)	370641	6114360	30,0	1,5	45,0	37,3	Yes
S46	Noise sensitive area: User defined (93)	369544	6117168	14,0	1,5	45,0	42,5	Yes
S47	Noise sensitive area: User defined (92)	369416	6118070	14,7	1,5	45,0	38,6	Yes
S48	Noise sensitive area: User defined (91)	373046	6117339	15,8	1,5	45,0	38,8	Yes
S49	Noise sensitive area: User defined (89)	372945	6117949	19,6	1,5	45,0	40,0	Yes
S50	Noise sensitive area: User defined (88)	372284	6118611	16,0	1,5	45,0	41,3	Yes
S51	Noise sensitive area: User defined (87)	371273	6119310	18,9	1,5	45,0	38,4	Yes
S52	Noise sensitive area: User defined (86)	370632	6119029	18,0	1,5	45,0	42,3	Yes
S53	Noise sensitive area: User defined (85)	368820	6119560	22,0	1,5	45,0	40,1	Yes
S54	Noise sensitive area: User defined (84)	369031	6120416	24,0	1,5	45,0	34,7	Yes
S55	Noise sensitive area: User defined (83)	370653	6119918	24,4	1,5	45,0	39,4	Yes
S56	Noise sensitive area: User defined (82)	370715	6120298	27,9	1,5	45,0	37,4	Yes
S57	Noise sensitive area: User defined (79)	370226	6121269	29,9	1,5	45,0	36,4	Yes
S58	Noise sensitive area: User defined (81)	372216	6120074	24,2	1,5	45,0	38,7	Yes
S59	Noise sensitive area: User defined (80)	372236	6120129	24,0	1,5	45,0	39,0	Yes
S60	Noise sensitive area: User defined (78)	372641	6121121	34,0	1,5	45,0	42,3	Yes
S61	Noise sensitive area: User defined (77)	372725	6121127	34,0	1,5	45,0	42,0	Yes
S62	Noise sensitive area: User defined (76)	373960	6121055	30,1	1,5	45,0	35,2	Yes
S63	Noise sensitive area: User defined (75)	374092	6121671	34,0	1,5	45,0	35,7	Yes
S64	Noise sensitive area: User defined (74)	374113	6121758	34,0	1,5	45,0	35,8	Yes
S65	Noise sensitive area: User defined (73)	371502	6123015	42,0	1,5	45,0	36,2	Yes
S66	Noise sensitive area: User defined (71)	373106	6123392	45,9	1,5	45,0	37,3	Yes
S67	Noise sensitive area: User defined (70)	375106	6124465	42,0	1,5	45,0	38,9	Yes

Distances (m)

WTG	S01	S02	S03	S04	S05	S06	S07	S08	S09	S10	S11	S12	S13	S14	S15	S16	S17	S18	S19	S20	S21	S22
VE01	6926	6785	6409	5021	4826	4751	4753	4029	4128	3891	3701	2665	3754	3597	3522	3292	1963	1610	1560	1494	1476	631
VE02	6233	6095	5729	4362	4156	4080	4160	3393	3464	3223	3187	2262	3034	2863	2788	2558	1253	885	849	797	1790	1298
VE03	6224	6076	5684	4271	4092	4021	3939	3262	3396	3168	2850	1795	3443	3144	3031	2824	1766	1171	1077	975	1137	1485
VE04	7167	7016	6617	5196	5026	4957	4808	4181	4334	4110	3665	2542	4339	4086	3981	3768	2587	2083	2001	1910	759	1021
VE05	8392	8315	8083	7108	6836	6759	7308	6432	6321	6105	6726	6109	4311	4783	4912	4715	3708	4239	4322	4372	5605	3873
VE06	10039	9947	9678	8571	8310	8231	8643	7779	7724	7491	7876	7058	5968	6340	6435	6205	4964	5313	5368	5391	5969	4088
VE07	10529	10449	10209	9189	8920	8841	9329	8455	8372	8147	8641	7888	6444	6890	7007	6796	5661	6085	6151	6184	6929	5052
VE08	10690	10605	10351	9288	9023	8944	9393	8523	8455	8226	8658	7861	6605	7019	7126	6906	5713	6094	6154	6180	6788	4907
VE09	10056	10005	9835	9034	8761	8688	9340	8474	8322	8126	8878	8338	6115	6689	6848	6689	5879	6460	6549	6604	7864	6085
VE10	6067	6027	5890	5274	5006	4942	5741	4941	4717	4571	5606	5466	2380	3042	3238	3169	3107	3808	3923	4008	6025	4934
VE11	5896	5840	5667	4935	4664	4595	5345	4518	4315	4151	5131	4932	2002	2635	2820	2720	2542	3243	3357	3441	5448	4383
VE12	5438	5370	5166	4349	4077	4006	4723	3886	3693	3522	4480	4289	1420	2021	2197	2082	1942	2641	2756	2843	4910	3996
VE13	5591	5505	5257	4283	4010	3934	4544	3677	3531	3330	4143	3808	1512	1947	2083	1902	1358	2056	2168	2250	4257	3318
VE14	6186	6091	5823	4764	4495	4417	4938	4062	3957	3739	4392	3893	2141	2486	2589	2373	1398	2030	2132	2200	3979	2809
VE15	6994	6894	6612	5494	5232	5153	5596	4724	4654	4424	4926	4270	2977	3279	3363	3129	1926	2404	2484	2533	3911	2414
VE16	6466	6359	6059	4890	4634	4554	4957	4089	4035	3801	4261	3608	2548	2755	2810	2565	1276	1738	1820	1870	3401	2135
VE17	6071	5952	5628	4386	4142	4062	4381	3529	3508	3268	3622	2934	2373	2419	2426	2175	744	1073	1149	1197	2848	1893
VE18	7402	7293	6987	5789	5539	5459	5803	4949	4920	4681	5017	4233	3478	3694	3744	3496	2144	2454	2511	2537	3540	1869
VE19	7033	6914	6587	5327	5088	5009	5275	4442	4442	4200	4428	3595	3274	3374	3388	3136	1702	1881	1923	1937	2897	1365
VE20	6754	6624	6276	4953	4730	4652	4817	4018	4055	3812	3892	2992	3242	3210	3180	2932	1489	1434	1446	1427	2253	995
VE21	7716	7596	7268	5998	5762	5683	5921	5100	5109	4866	5031	4135	3929	4053	4070	3818	2384	2521	2551	2551	3111	1303
VE22	8376	8259	7935	6674	6437	6357	6598	5778	5786	5544	5697	4778	4532	4696	4723	4472	3050	3198	3227	3223	3575	1696
VE23	8248	8141	7840	6648	6398	6318	6655	5805	5779	5540	5844	5010	4281	4534	4593	4347	3003	3286	3335	3353	4056	2216
VE24	7315	7186	6839	5517	5295	5217	5372	4579	4620	4376	4423	3481	3731	3744	3725	3475	2023	1998	2006	1981	2429	742
VE25	5764	5660	5369	4245	3982	3903	4375	3500	3414	3188	3794	3297	1831	2047	2118	1880	797	1449	1555	1627	3536	2604
VE26	5099	4994	4702	3592	3326	3247	3761	2886	2778	2559	3278	2934	1247	1385	1452	1214	572	1255	1371	1460	3585	2988
VE27	4647	4571	4349	3505	3234	3163	3895	3072	2865	2704	3726	3670	580	1186	1370	1287	1618	2247	2358	2452	4618	4026
VE28	2923	2866	2712	2286	2057	2015	2949	2388	2082	2069	3345	3830	1201	1213	1334	1541	2868	3223	3305	3386	5469	5398
VE29	2160	2078	1869	1449	1259	1236	2186	1802	1489	1571	2808	3513	1819	1504	1511	1752	3190	3375	3430	3497	5406	5636
VE30	1564	1509	1396	1539	1455	1467	2354	2205	1914	2056	3196	4023	2448	2178	2185	2427	3864	4036	4087	4151	6003	6302
VE31	1080	1087	1158	1881	1885	1919	2689	2713	2449	2621	3665	4573	3078	2837	2846	3088	4525	4690	4737	4800	6608	6958
VE32	1728	1615	1336	909	787	794	1705	1540	1260	1425	2524	3382	2335	1901	1853	2084	3501	3576	3613	3671	5416	5847
VE33	2316	2184	1841	787	520	461	1378	945	639	768	1952	2736	2042	1479	1374	1585	2940	2953	2982	3036	4750	5216
VE34	1344	1198	834	637	721	780	1434	1596	1399	1621	2466	3462	2917	2434	2357	2578	3949	3944	3966	4012	5592	6194

To be continued on next page...

Licensed user:
VsI Pajurio tyrimu ir planavimo institutas
KMTP 206 kab., V. Berbomo g.10
LT-92221 Klaipeda
+370 46 398842
Viaceslav / viaceslav.jurkin@corpi.lt
Calculated:
2021-03-02 14:29/3.3.294

DECIBEL - Main Result

...continued from previous page

WTG	S01	S02	S03	S04	S05	S06	S07	S08	S09	S10	S11	S12	S13	S14	S15	S16	S17	S18	S19	S20	S21	S22
VE35	799	704	556	1312	1391	1444	2085	2262	2042	2250	3145	4133	3192	2817	2781	3014	4435	4499	4531	4586	6244	6766
VE36	10521	10407	10091	8842	8603	8524	8758	7944	7954	7712	7824	6852	6590	6819	6862	6612	5210	5361	5385	5372	5318	3533
VE37	8936	8858	8623	7634	7363	7285	7814	6938	6836	6618	7198	6537	4854	5316	5441	5239	4185	4681	4759	4804	5891	4093
VE38	11540	11453	11197	10121	9858	9779	10208	9342	9281	9050	9445	8615	7455	7863	7967	7744	6528	6882	6937	6958	7423	5551
VE39	11180	11101	10862	9842	9574	9495	9978	9105	9024	8798	9277	8507	7097	7544	7661	7450	6306	6718	6781	6812	7473	5592
VE40	10778	10707	10486	9526	9254	9177	9712	8836	8733	8515	9078	8373	6712	7199	7329	7132	6072	6540	6612	6651	7508	5639
VE41	10539	10481	10292	9431	9158	9083	9693	8820	8687	8481	9162	8554	6540	7084	7234	7059	6145	6685	6767	6817	7912	6083
VE42	9918	9857	9660	8783	8510	8435	9038	8165	8034	7827	8506	7905	5901	6437	6584	6407	5490	6034	6117	6168	7313	5505
VE43	8352	8291	8099	7254	6980	6907	7548	6681	6532	6334	7096	6598	4350	4906	5062	4899	4114	4721	4817	4876	6325	4677
VE44	11134	11071	10868	9963	9690	9614	10188	9312	9194	8982	9601	8935	7102	7621	7762	7577	6585	7085	7161	7205	8141	6279
VE45	11799	11733	11524	10592	10319	10242	10792	9916	9809	9592	10168	9461	7752	8257	8393	8201	7161	7631	7703	7741	8550	6672
VE46	11676	11602	11373	10381	10110	10032	10535	9660	9571	9348	9852	9094	7601	8068	8191	7986	6870	7296	7362	7394	8070	6189
VE47	12717	12653	12446	11518	11245	11168	11715	10839	10733	10516	11080	10355	8676	9183	9318	9126	8077	8536	8606	8642	9374	7493
VE48	13401	13336	13130	12199	11927	11850	12392	11516	11413	11195	11745	11007	9360	9866	10001	9808	8747	9197	9265	9299	9974	8093
VE49	12459	12403	12217	11349	11075	11000	11592	10718	10593	10384	11020	10354	8464	9003	9149	8970	8002	8505	8581	8624	9511	7637
VE50	12181	12148	12021	11337	11066	10996	11700	10845	10674	10489	11300	10794	8402	9012	9182	9044	8320	8914	9006	9062	10296	8485
VE51	13633	13601	13477	12789	12518	12448	13144	12285	12119	11931	12720	12180	9855	10461	10630	10488	9725	10303	10391	10444	11575	9731
VE52	13073	13047	12936	12296	12025	11957	12680	11830	11652	11471	12306	11815	9363	9983	10157	10026	9335	9935	10028	10085	11324	9507
VE53	12424	12400	12296	11682	11412	11345	12084	11240	11054	10879	11742	11285	8753	9381	9558	9434	8793	9409	9504	9564	10883	9095
VE54	12797	12780	12693	12134	11865	11800	12563	11729	11533	11364	12263	11838	9216	9855	10037	9923	9340	9967	10065	10126	11495	9721
VE55	13428	13409	13316	12730	12461	12394	13143	12302	12113	11939	12811	12354	9805	10437	10616	10496	9864	10478	10573	10632	11928	10125
VE56	13025	13017	12950	12453	12187	12123	12913	12091	11885	11724	12662	12280	9554	10204	10392	10290	9778	10419	10519	10584	12018	10267
VE57	12077	12066	11994	11488	11222	11158	11948	11128	10920	10760	11704	11336	8589	9240	9427	9327	8834	9481	9582	9648	11128	9406
VE58	12861	12873	12857	12527	12270	12213	13064	12287	12052	11916	12951	12700	9720	10389	10588	10522	10216	10890	10996	11067	12694	11042
VE59	13519	13533	13520	13197	12940	12883	13735	12957	12723	12587	13619	13361	10391	11059	11258	11191	10873	11545	11650	11721	13325	11654
VE60	13283	13310	13332	13122	12877	12825	13709	12969	12717	12599	13690	13523	10410	11082	11289	11245	11070	11756	11864	11939	13663	12071
VE61	13774	13795	13802	13542	13290	13236	14106	13347	13103	12976	14039	13824	10781	11453	11655	11600	11350	12029	12136	12209	13865	12224
VE62	12849	12869	12875	12617	12366	12312	13184	12430	12184	12060	13131	12934	9865	10537	10741	10690	10470	11153	11260	11334	13030	11423
VE63	472	482	660	1790	1885	1939	2533	2757	2539	2746	3626	4627	3556	3236	3217	3453	4883	4974	5009	5066	6741	7244
VE64	2763	2601	2181	765	708	681	481	299	481	637	974	1993	2797	2137	1959	2084	3108	2873	2863	2878	4170	5003
VE65	4319	4156	3736	2317	2217	2167	1784	1356	1623	1487	615	440	3132	2508	2313	2271	2509	1974	1906	1867	2640	3723
VE66	7025	6871	6466	5039	4880	4814	4614	4024	4194	3978	3450	2315	4367	4068	3950	3747	2659	2095	2003	1902	447	1339
VE67	6176	6047	5698	4381	4156	4077	4268	3456	3484	3241	3389	2565	2735	2655	2615	2370	947	871	896	899	2269	1474
VE68	4304	4217	3972	3066	2794	2721	3436	2610	2406	2242	3276	3276	255	730	910	831	1467	2007	2110	2204	4383	3975
VE69	4442	4382	4202	3517	3249	3185	4001	3228	2987	2858	3979	4044	673	1343	1554	1545	2129	2735	2843	2938	5112	4546
VE70	5664	5634	5526	5021	4759	4700	5547	4786	4540	4416	5524	5498	2227	2899	3108	3078	3262	3953	4069	4158	6248	5287

WTG	S23	S24	S25	S26	S27	S28	S29	S30	S31	S32	S33	S34	S35	S36	S37	S38	S39	S40	S41	S42	S43	S44
VE01	732	740	719	2106	3179	3053	3093	3535	3602	3672	3745	4075	4167	5116	5200	5310	4802	4127	4225	4455	4217	3920
VE02	1384	1323	1258	2561	3271	2829	2670	3068	3145	3241	3317	3637	3738	4507	4597	4785	4351	3907	4025	4520	4275	4040
VE03	1589	1611	1587	2974	3911	3547	3377	3759	3840	3942	4019	4334	4438	5100	5195	5440	5042	4625	4742	5176	4933	4672
VE04	1113	1244	1285	2563	3871	3846	3887	4322	4391	4465	4539	4868	4962	5847	5935	6084	5594	4916	5010	5142	4913	4585
VE05	3821	3641	3574	2925	1218	1214	1957	2109	2027	1894	1872	1950	1907	3673	3665	3073	2281	635	534	1026	882	1162
VE06	3999	3865	3854	2619	1492	2723	3613	3884	3824	3709	3700	3823	3789	5561	5557	4960	4171	2529	2420	812	924	790
VE07	4967	4824	4804	3620	2297	3244	4076	4251	4168	4032	4006	4049	3990	5712	5682	4984	4231	2710	2568	1109	1355	1530
VE08	4818	4685	4675	3422	2269	3369	4233	4448	4374	4244	4224	4297	4246	5992	5971	5300	4534	2958	2824	1245	1464	1516
VE09	6022	5850	5794	4921	3245	3426	3976	3924	3813	3665	3610	3486	3385	4795	4731	3913	3321	2414	2274	2088	2270	2689
VE10	4942	4749	4653	4839	3616	2289	1671	1196	1154	1172	1133	868	872	847	830	542	596	2109	2234	3854	3715	3941
VE11	4394	4205	4107	4377	3285	1900	1164	699	695	768	759	643	714	1120	1160	1118	898	1978	2125	3698	3529	3700
VE12	4021	3842	3744	4209	3362	1959	1081	786	851	1004	1037	1115	1218	1378	1457	1700	1546	2347	2504	3976	3779	3882
VE13	3345	3169	3071	3614	2970	1636	777	815	917	1073	1142	1375	1491	2059	2139	2312	1998	2319	2475	3768	3546	3577
VE14	2821	2632	2535	2955	2328	1084	492	883	955	1049	1126	1445	1546	2601	2664	2663	2162	1977	2123	3224	2991	2975
VE15	2398	2198	2108	2206	1510	603	912	1386	1410	1405	1462	1783	1849	3278	3327	3147	2496	1683	1797	2532	2289	2205
VE16	2145	1956	1859	2372	2097	1226	1077	1532	1592	1654	1727	2058	2149	3269	3336	3328	2786	2282	2409	3189	2945	2830
VE17	1936	1781	1686	2575	2674	1901	1619	2009	2087	2185	2261	2579	2681	3527	3609	3742	3293	2949	3079	3827	3581	3431
VE18	1835	1642	1560	1543	1272	1099	1581	2057	2081	2071	2124	2439	2499	3945	3995	3811	3141	2113	2195	2495	2249	2043
VE19	1359	1160	1066	1625	1909	1634	1832	2310	2360	2392	2458	2789	2868	4099	4164	4112	3515	2702	2799	3156	2910	2680
VE20	1037	889	797	1903	2552	2256	2290	2741	2804	2867	2940	3271	3361	4391	4469	4529	3999	3335	3440	3811	3567	3318
VE21	1249	1070	1010	965	1510	1760	2234	2715	2745	2741	2797	3113	3174	4584	4639	4483	3816	2724	2789	2785	2552	2246
VE22	1611	1470	1457	533	1165	1959	2627	3088	3096	3061	3106	3398	3437	4991	5036	4776	4055	2737	2766	2381	2173	1801
VE23	2146	1981	1939	1191	565	1388	2162	2591	2583	2527	2562	2831	2857	4490	4528	4198	3454	2073	2097	1837	1608	1299
VE24	731	531	438	1341	2204	2217	2461	2938	2989	3022	3087	3418	3496	4705	4773	4741	4143	3259	3343	3481	3244	2946
VE25	2637	2470	2372	3069	2755	1645	1070	1367	1455	1579	1658	1950	2060	2793	2875	3031	2638	2577	2724	3754	3515	3454
VE26	3040	2896	2803	3660	3421	2263	1547	1690	1792	1943	2015	2255	2371	2657	2756	3092	2862	3112	3264	4396	4159	4114
VE27	4072	3917	3821	4535	3964	2611	1721	1567	1650	1812	1855	1958	2062	1702	1811	2330	2344	3153	3312	4714	4502	4557
VE28	5465	5345	5256	6174	5746	4400	3508	3310	3381	3535	3565	3590	3678	2486	2584	3406	3757	4875	5031	6490	6284	6346
VE29	5715	5621	5538	6588	6357	5068	4197	4057	4137	4297	4335	4394	4488	3375	3472	4292	4614	5642	5799	7196	6977	7002
VE30	6382	6290	6209	7263	7007	5699	4818	4650	4725	4881	4914	4948	5036	3770	3862	4706	5105	6225	6381	7814	7601	7640
VE31	7038	6948	6867	7923	7644	6320	5433	5242	5313	5466	5495	5507	5591	4214	4299	5154	5613	6804	6960	8421	8213	8264
VE32	5932	5854	5777	6902	6794	5548	4696	4590	4674	4836	4878	4956	5052	3988	4086	4902	5205	6177	6335	7689	7463	7464
VE33	5303	5234	5159	6321	6317	5129	4314	4264	4355	4519	4569	4686	4789	3945	4045	4815	5019	5841	5998	7274	7042	7012
VE34	6283	6221	6149	7328	7312	6097	5259	5171	5257	5420	5464	5551	5649	4594	4691	5510	5812	6757	6916	8241	8012	7997

To be continued on next page...

Licensed user:
VsI Pajurio tyrimu ir planavimo institutas
KMTP 206 kab., V. Berbomo g.10
LT-92221 Klaipeda
+370 46 398842
Viaceslav / viaceslav.jurkin@corpi.lt
Calculated:
2021-03-02 14:29/3.3.294

DECIBEL - Main Result

...continued from previous page

WTG	S23	S24	S25	S26	S27	S28	S29	S30	S31	S32	S33	S34	S35	S36	S37	S38	S39	S40	S41	S42	S43	S44
VE35	6852	6779	6703	7836	7706	6436	5569	5431	5510	5669	5706	5756	5847	4614	4706	5550	5938	7014	7171	8568	8348	8364
VE36	3429	3367	3398	1994	2168	3566	4423	4809	4783	4697	4716	4926	4920	6659	6681	6212	5422	3801	3736	2357	2343	1959
VE37	4029	3858	3805	2965	1258	1704	2492	2656	2574	2439	2416	2481	2432	4186	4171	3540	2757	1144	1017	522	463	867
VE38	5456	5339	5340	4014	3061	4216	5083	5300	5224	5093	5073	5138	5084	6820	6794	6103	5348	3797	3661	2096	2314	2332
VE39	5504	5369	5357	4111	2908	3898	4729	4898	4812	4675	4647	4678	4614	6317	6281	5560	4823	3343	3197	1761	2004	2142
VE40	5558	5409	5382	4241	2830	3601	4374	4487	4392	4249	4214	4206	4131	5784	5741	4990	4279	2900	2745	1558	1812	2079
VE41	6011	5848	5805	4803	3215	3655	4304	4317	4211	4063	4015	3934	3842	5351	5292	4492	3854	2742	2593	1952	2182	2558
VE42	5438	5270	5221	4290	2644	3002	3649	3673	3568	3421	3375	3310	3222	4790	4738	3962	3284	2091	1940	1441	1639	2048
VE43	4633	4447	4370	3824	2126	1735	2189	2138	2028	1880	1828	1743	1655	3276	3236	2516	1775	655	540	1644	1607	1982
VE44	6200	6047	6017	4900	3446	4094	4810	4870	4768	4621	4578	4527	4441	6002	5948	5158	4499	3277	3124	2155	2408	2712
VE45	6587	6445	6425	5225	3900	4683	5436	5520	5421	5276	5235	5197	5115	6693	6640	5852	5189	3926	3771	2644	2898	3138
VE46	6100	5966	5954	4701	3497	4436	5245	5384	5293	5152	5120	5125	5053	6713	6670	5917	5208	3808	3655	2316	2565	2730
VE47	7405	7270	7256	6007	4772	5605	6362	6444	6344	6198	6157	6112	6027	7576	7519	6718	6077	4849	4695	3543	3795	4005
VE48	8002	7873	7864	6585	5413	6281	7044	7128	7028	6882	6841	6794	6709	8246	8187	7381	6750	5533	5379	4204	4455	4645
VE49	7554	7408	7385	6205	4836	5509	6207	6239	6133	5985	5938	5857	5765	7225	7161	6340	5747	4656	4504	3556	3810	4085
VE50	8416	8250	8203	7214	5619	5885	6392	6284	6173	6029	5967	5789	5676	6798	6713	5867	5462	4851	4716	4365	4592	4971
VE51	9655	9497	9460	8379	6870	7266	7813	7723	7612	7467	7407	7237	7125	8247	8161	7315	6919	6258	6120	5586	5829	6170
VE52	9437	9272	9227	8217	6640	6910	7400	7276	7165	7022	6958	6767	6652	7684	7594	6751	6402	5869	5736	5378	5609	5980
VE53	9029	8860	8807	7863	6237	6401	6848	6700	6589	6448	6382	6177	6060	7036	6944	6105	5782	5341	5214	5008	5224	5617
VE54	9657	9486	9431	8509	6870	6980	7388	7215	7104	6967	6898	6676	6558	7425	7328	6500	6238	5909	5786	5652	5864	6262
VE55	10058	9890	9842	8859	7261	7467	7918	7767	7656	7516	7449	7240	7123	8049	7953	7121	6830	6410	6281	6011	6237	6617
VE56	10207	10033	9974	9091	7432	7465	7824	7621	7511	7380	7308	7069	6947	7691	7588	6780	6583	6385	6269	6236	6440	6845
VE57	9349	9172	9108	8284	6598	6551	6881	6667	6558	6428	6356	6112	5990	6731	6630	5818	5619	5467	5356	5444	5634	6049
VE58	10993	10811	10738	10006	8297	8085	8293	8012	7908	7792	7714	7431	7311	7709	7594	6856	6838	7003	6911	7199	7371	7796
VE59	11603	11423	11352	10586	8886	8719	8946	8671	8566	8449	8371	8091	7971	8379	8264	7526	7504	7635	7538	7761	7942	8362
VE60	12027	11841	11763	11107	9388	9063	9186	8867	8766	8661	8582	8278	8163	8336	8218	7542	7638	7995	7916	8340	8497	8927
VE61	12176	11993	11920	11193	9484	9256	9439	9144	9041	8929	8850	8559	8441	8734	8617	7909	7945	8177	8087	8383	8557	8981
VE62	11379	11193	11116	10445	8727	8426	8572	8265	8162	8054	7975	7677	7561	7812	7694	6994	7051	7354	7272	7673	7831	8261
VE63	7329	7252	7175	8288	8104	6808	5931	5765	5840	5996	6028	6057	6144	4811	4897	5751	6191	7339	7496	8928	8713	8746
VE64	5101	5068	5010	6293	6576	5536	4810	4855	4954	5117	5177	5345	5455	4859	4960	5675	5774	6376	6529	7648	7406	7315
VE65	3826	3832	3793	5157	5778	4998	4461	4651	4753	4901	4975	5216	5333	5244	5351	5901	5794	5982	6126	6967	6720	6547
VE66	1433	1559	1594	2883	4173	4093	4082	4504	4576	4660	4735	5061	5158	5964	6056	6243	5783	5169	5268	5446	5215	4893
VE67	1538	1423	1337	2473	2936	2377	2188	2588	2665	2760	2835	3156	3257	4072	4159	4317	3871	3449	3571	4157	3910	3708
VE68	4031	3892	3800	4637	4226	2923	2059	1970	2059	2224	2273	2399	2506	2093	2200	2775	2805	3552	3710	5056	4834	4858
VE69	4590	4434	4338	5016	4343	2954	2060	1807	1870	2021	2047	2070	2159	1346	1451	2115	2298	3356	3511	4997	4799	4891
VE70	5303	5116	5019	5305	4146	2794	2096	1628	1611	1658	1630	1399	1417	311	278	579	1100	2661	2786	4406	4267	4489

WTG	S45	S46	S47	S48	S49	S50	S51	S52	S53	S54	S55	S56	S57	S58	S59	S60	S61	S62	S63	S64	S65	S66
VE01	3458	6436	7247	5513	6078	6854	7707	7565	8848	9529	8466	8824	9841	8223	8279	9243	9245	9210	9854	9933	11322	11563
VE02	3856	6696	7467	5360	5931	6776	7707	7632	9042	9674	8504	8850	9880	8124	8178	9099	9096	8966	9602	9681	11244	11384
VE03	4319	7262	8056	6073	6644	7478	8390	8293	9647	10304	9176	9526	10553	8831	8886	9814	9811	9685	10322	10400	11948	12102
VE04	3915	6975	7811	6283	6845	7595	8409	8232	9424	10139	9147	9510	10516	8968	9024	10002	10006	9996	10642	10721	12054	12331
VE05	2668	3557	4062	1406	1957	2746	3714	3744	5438	5910	4549	4875	5914	4102	4157	5114	5117	5166	5815	5894	7216	7442
VE06	1544	1924	2662	2519	2812	3006	3426	3096	4246	4930	4039	4413	5374	4280	4340	5414	5444	5902	6521	6597	7141	7759
VE07	2546	1448	1932	2111	2212	2135	2418	2086	3407	4011	3026	3400	4370	3327	3385	4465	4499	5060	5658	5732	6130	6789
VE08	2254	1213	1863	2509	2640	2561	2750	2341	3430	4109	3286	3663	4596	3715	3772	4851	4888	5483	6075	6150	6438	7158
VE09	4176	3059	3043	962	531	477	1607	1929	3896	4100	2489	2756	3784	1833	1889	2883	2895	3198	3825	3902	4943	5240
VE10	5198	6312	6686	3010	3398	4412	5605	5922	7842	8113	6483	6713	7703	5402	5444	6038	6008	5437	6006	6077	8340	8007
VE11	4843	6220	6662	3124	3578	4596	5774	6030	7904	8235	6656	6910	7921	5681	5727	6391	6366	5875	6461	6534	8687	8434
VE12	4847	6528	7031	3641	4127	5139	6301	6512	8341	8718	7181	7450	8472	6273	6320	7014	6991	6523	7111	7185	9305	9079
VE13	4366	6312	6883	3743	4272	5260	6379	6519	8271	8713	7252	7543	8577	6475	6525	7293	7276	6909	7517	7593	9560	9438
VE14	3692	5742	6354	3458	4015	4962	6030	6108	7791	8279	6887	7197	8237	6240	6291	7128	7116	6864	7490	7568	9354	9345
VE15	2852	4991	5647	3133	3704	4569	5553	5551	7136	7678	6381	6712	7750	5905	5959	6871	6867	6762	7403	7482	9028	9158
VE16	3265	5613	6291	3758	4328	5216	6215	6219	7794	8344	7047	7376	8415	6541	6594	7486	7480	7319	7955	8034	9665	9752
VE17	3657	6195	6901	4430	4998	5892	6888	6882	8425	8993	7717	8047	9086	7215	7268	8152	8145	7958	8590	8668	10338	10408
VE18	2325	4781	5506	3452	4015	4797	5688	5605	7054	7660	6478	6826	7855	6162	6217	7178	7181	7174	7821	7901	9268	9501
VE19	2707	5375	6125	4092	4659	5459	6357	6269	7689	8311	7146	7494	8522	6820	6876	7827	7827	7784	8429	8508	9930	10141
VE20	3153	5965	6737	4748	5316	6126	7024	6928	8314	8953	7809	8159	9186	7486	7541	8486	8486	8418	9061	9140	10597	10794
VE21	2041	4827	5611	3978	4526	5238	6047	5892	7200	7864	6796	7156	8169	6613	6670	7661	7668	7733	8381	8460	9690	10003
VE22	1363	4217	5026	3804	4319	4930	5644	5427	6630	7327	6351	6718	7714	6301	6360	7383	7397	7566	8213	8292	9332	9742
VE23	1530	3955	4708	3147	3671	4326	5104	4942	6282	6927	5847	6208	7220	5702	5759	6767	6778	6911	7559	7639	8762	9120
VE24	2619	5507	6301	4593	5151	5900	6735	6591	7895	8564	7492	7850	8866	7272	7328	8305	8310	8323	8970	9049	10362	10637
VE25	3983	6239	6881	4060	4616	5562	6625	6690	8344	8852	7479	7792	8832	6841	6892	7724	7712	7437	8058	8136	9954	9930
VE26	4632	6896	7526	4571	5113	6086	7180	7280	8970	9456	8045	8347	9385	7327	7378	8164	8147	7789	8396	8472	10423	10317
VE27	5351	7266	7806	4481	4970	5982	7141	7340	9149	9545	8021	8292	9314	7113	7160	7840	7816	7308	7884	7957	10135	9873
VE28	7092	9044	9561	6098	6540	7559	8744	9003	10860	11209	9625	9871	10872	8580	8621	9183	9149	8468	8988	9053	11484	11035
VE29	7612	9743	10298	6919	7378	8396	9574	9809	11638	12016	10456	10710	11718	9444	9487	10064	10031	9357	9876	9941	12365	11924
VE30	8280	10366	10901	7457	7895	8914	10100	10362	12215	12567	10981	11224	12221	9916	9956	10487	10451	9719	10215	10277	12783	12273
VE31	8932	10975	11493	7994	8414	9430	10621	10907	12781	13110	11501	11732	12719	10388	10427	10914	10874	10092	10564	10623	13200	12626
VE32	7985	10226	10804	7484	7953	8971	10143	10361	12170	12567	11025	11285	12297	10037	10080	10670	10637	9971	10490	10555	12971	12538
VE33	7444	9791	10402	7205	7698	8709	9864	10043	11808	12243	10743	11018	12042	9831	9877	10521	10492	9896	10439	10507	12822	12469
VE34	8454	10769	11363	8080	8553	9570	10739	10949	12745	13154	11621	11884	12898	10643	10687	11278	11245	10576	11093	11157	13580	13142

To be continued on next page...

Licensed user:
VsI Pajurio tyrimu ir planavimo institutas
KMTP 206 kab., V. Berbomo g.10
LT-92221 Klaipeda
+370 46 398842
Viaceslav / viaceslav.jurkin@corpi.lt
Calculated:
2021-03-02 14:29/3.3.294

DECIBEL - Main Result

...continued from previous page

WTG	S45	S46	S47	S48	S49	S50	S51	S52	S53	S54	S55	S56	S57	S58	S59	S60	S61	S62	S63	S64	S65	S66
VE35	8916	11113	11672	8274	8721	9740	10924	11172	13010	13379	11805	12052	13053	10755	10796	11331	11295	10561	11053	11114	13627	13112
VE36	712	2606	3486	4135	4465	4636	4901	4445	5081	5905	5380	5756	6628	5858	5916	6996	7030	7549	8162	8237	8566	9311
VE37	2460	3013	3517	1338	1812	2442	3308	3273	4913	5412	4114	4454	5488	3818	3875	4877	4887	5063	5708	5787	6900	7229
VE38	2723	364	1144	3202	3226	2902	2730	2153	2761	3534	3047	3417	4242	3832	3883	4934	4982	5740	6290	6361	6251	7143
VE39	2925	900	1277	2586	2571	2236	2176	1692	2777	3427	2632	3009	3920	3228	3282	4349	4392	5098	5661	5734	5812	6607
VE40	3195	1566	1743	1957	1897	1585	1769	1479	3020	3527	2405	2775	3765	2697	2754	3833	3870	4489	5071	5145	5483	6147
VE41	3909	2427	2383	1435	1159	666	1270	1387	3305	3593	2109	2429	3468	1910	1970	3038	3066	3587	4184	4259	4898	5391
VE42	3517	2634	2786	894	853	1041	1918	2019	3880	4224	2765	3082	4122	2412	2470	3500	3517	3858	4486	4562	5478	5863
VE43	3547	3912	4250	744	1299	2259	3381	3578	5442	5784	4258	4541	5574	3524	3576	4447	4440	4357	5004	5083	6643	6725
VE44	3859	1856	1704	2086	1847	1200	1105	870	2658	3034	1759	2124	3131	2095	2150	3221	3262	3976	4530	4602	4817	5508
VE45	4071	1524	1102	2779	2532	1784	1187	566	1980	2436	1487	1864	2776	2342	2387	3398	3451	4326	4828	4894	4682	5561
VE46	3492	897	815	2869	2744	2189	1823	1226	2195	2830	2130	2503	3369	2954	3002	4035	4085	4906	5433	5501	5332	6220
VE47	4781	1853	1043	3658	3353	2480	1492	848	1078	1537	1202	1504	2166	2594	2625	3472	3535	4589	5005	5060	4284	5386
VE48	5321	2278	1400	4330	4005	3092	2005	1458	438	934	1439	1610	1928	2995	3013	3721	3790	4928	5281	5327	4148	5405
VE49	5057	2347	1643	3342	2958	1998	877	461	1566	1673	562	916	1789	1917	1945	2784	2847	3903	4315	4370	3751	4756
VE50	6264	4010	3417	3370	2816	1886	1254	1855	3132	2762	1230	1096	1721	619	592	981	1047	2196	2533	2582	2494	3090
VE51	7310	4652	3881	4785	4244	3272	2330	2635	2953	2225	1697	1313	797	2075	2045	1821	1889	3112	3179	3195	1446	2716
VE52	7229	4780	4083	4387	3827	2914	2180	2652	3398	2775	1795	1469	1402	1596	1553	1124	1190	2406	2489	2508	1470	2323
VE53	6951	4730	4119	3863	3297	2460	1974	2573	3692	3194	1873	1648	1931	1094	1042	477	550	1795	1986	2020	1959	2372
VE54	7609	5367	4729	4442	3875	3088	2630	3211	4169	3572	2451	2175	2196	1723	1673	735	766	1766	1735	1746	1482	1714
VE55	7891	5450	4742	4930	4365	3502	2845	3326	3964	3265	2460	2119	1838	2146	2096	1342	1388	2417	2325	2326	889	1699
VE56	8223	6023	5383	4940	4377	3657	3278	3866	4776	4131	3102	2815	2719	2310	2260	1215	1213	1783	1523	1506	1378	1076
VE57	7489	5543	5003	4046	3490	2871	2746	3416	4687	4194	2827	2637	2896	1621	1573	538	483	935	987	1018	2232	1910
VE58	9278	7371	6800	5675	5150	4658	4576	5229	6308	5682	4559	4307	4271	3458	3411	2357	2313	1931	1304	1219	2597	1101
VE59	9817	7778	7159	6282	5746	5196	5002	5622	6531	5840	4882	4596	4410	3934	3885	2808	2775	2572	1955	1874	2478	864
VE60	10440	8621	8057	6743	6245	5839	5824	6484	7544	6889	5815	5558	5465	4690	4645	3606	3559	2991	2359	2273	3586	1973
VE61	10455	8464	7850	6860	6337	5833	5683	6309	7216	6514	5575	5288	5084	4599	4550	3478	3441	3107	2473	2386	3076	1490
VE62	9771	7972	7424	6084	5582	5170	5176	5843	6968	6347	5201	4958	4936	4032	3989	2962	2912	2327	1693	1607	3207	1631
VE63	9346	11479	12017	8559	8988	10006	11195	11468	13328	13672	12076	12312	13303	10981	11020	11517	11478	10702	11175	11233	13806	13236
VE64	7522	10097	10769	7806	8328	9323	10442	10559	12241	12737	11312	11607	12642	10511	10560	11268	11244	10725	11290	11360	13559	13295
VE65	6467	9269	10011	7466	8023	8965	10005	10022	11556	12136	10845	11169	12209	10247	10298	11114	11100	10748	11351	11426	13358	13280
VE66	4236	7295	8130	6555	7119	7883	8710	8541	9743	10456	9453	9815	10824	9254	9310	10281	10284	10252	10896	10976	12346	12604
VE67	3691	6417	7163	4913	5484	6346	7303	7255	8720	9326	8113	8453	9488	7687	7740	8649	8644	8495	9130	9209	10809	10924
VE68	5545	7600	8166	4910	5409	6418	7568	7750	9537	9953	8447	8723	9749	7563	7611	8299	8275	7769	8344	8416	10592	10335
VE69	5778	7549	8047	4587	5043	6062	7240	7485	9338	9692	8122	8376	9385	7127	7171	7792	7763	7179	7735	7805	10094	9751
VE70	5722	6857	7217	3509	3864	4866	6062	6409	8344	8588	6935	7150	8125	5788	5826	6355	6320	5659	6200	6268	8654	8232

WTG	S67
VE01	12809
VE02	12514
VE03	13231
VE04	13603
VE05	8818
VE06	9512
VE07	8615
VE08	9020
VE09	6833
VE10	8666
VE11	9178
VE12	9827
VE13	10306
VE14	10359
VE15	10348
VE16	10868
VE17	11480
VE18	10798
VE19	11390
VE20	12007
VE21	11375
VE22	11226
VE23	10569
VE24	11947
VE25	10903
VE26	11173
VE27	10537
VE28	11385
VE29	12256
VE30	12489
VE31	12734
VE32	12864
VE33	12915
VE34	13445

To be continued on next page...

Licensed user:
VsI Pajurio tyrimu ir planavimo institutas
KMTP 206 kab., V. Berbomo g.10
LT-92221 Klaipeda
+370 46 398842
Viaceslav / viaceslav.jurkin@corpi.lt

DECIBEL - Main Result

...continued from previous page

WTG	S67
VE35	13297
VE36	11138
VE37	8726
VE38	9144
VE39	8550
VE40	8004
VE41	7149
VE42	7492
VE43	7985
VE44	7417
VE45	7603
VE46	8245
VE47	7568
VE48	7662
VE49	6904
VE50	5127
VE51	5029
VE52	4556
VE53	4419
VE54	3825
VE55	3992
VE56	3185
VE57	3600
VE58	1762
VE59	1416
VE60	592
VE61	747
VE62	1245
VE63	13336
VE64	13849
VE65	14087
VE66	13848
VE67	12036
VE68	10986
VE69	10306
VE70	8749

Project:

Pagegiu_VE_20210227_1alt_70VE_BIG

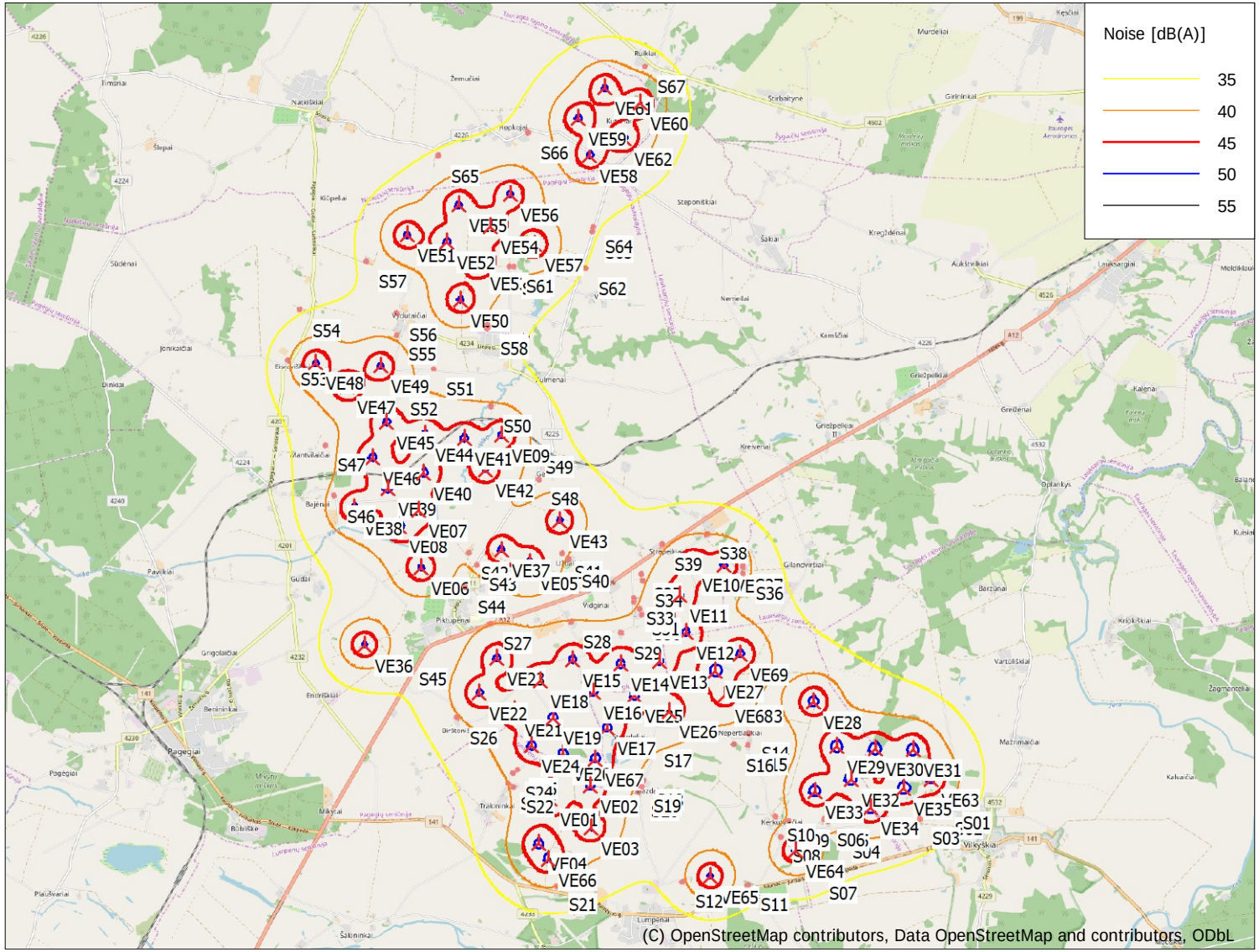

0 2,5 5 7,5 10km

Map: EMD OpenStreetMap , Print scale 1:110 000, Map center Lithuanian TM LKS94-LKS94 (LT) East: 374 513 North: 6 117 267

New WTG Noise sensitive area

Noise calculation model: ISO 9613-2 General. Wind speed: 10,0 m/s

Height above sea level from active line object

DECIBEL -
Map 10,0 m/s

Licensed user:

VsI Pajurio tyrimu ir planavimo institutas
KMTP 206 kab., V. Berbomo g.10
LT-92221 Klaipeda
+370 46 398842
Viaceslav / viaceslav.jurkin@corpi.lt

Calculated:

2021-03-02 14:29/3.3.294

2 scenarijus su fonu (esamomis VE)

Project:

Pagegiu VE

Licensed user:
VsI Pajurio tyrimu ir planavimo institutas
KMTP 206 kab., V. Berbomo g.10
LT-92221 Klaipeda
+370 46 398842
Viaceslav / gis@corpi.lt

Calculated:
2021-10-01 10:27/3.4.415

DECIBEL - Main Result

Calculation: Suminis

Noise calculation model:
ISO 9613-2 General
Wind speed (in 10 m height):
10,0 m/s
Ground attenuation:
General, Ground factor: 0,7
Meteorological coefficient, C0:
0,0 dB
Type of demand in calculation:
1: WTG noise is compared to demand (DK, DE, SE, NL etc.)
Noise values in calculation:
All noise values are mean values (Lwa) (Normal)
Pure tones:
Pure tones penalty is added to total noise impact at receptors
Model: 5,0 dB(A)
Height above ground level, when no value in NSA object:
1,5 m; Allow override of model height with height from NSA object
Uncertainty margin:
0,0 dB; Uncertainty margin in NSA has priority
Deviation from "official" noise demands. Negative is more restrictive, positive is less restrictive.:
0,0 dB(A)

All coordinates are in
Lithuanian TM LKS94-LKS94 (LT)

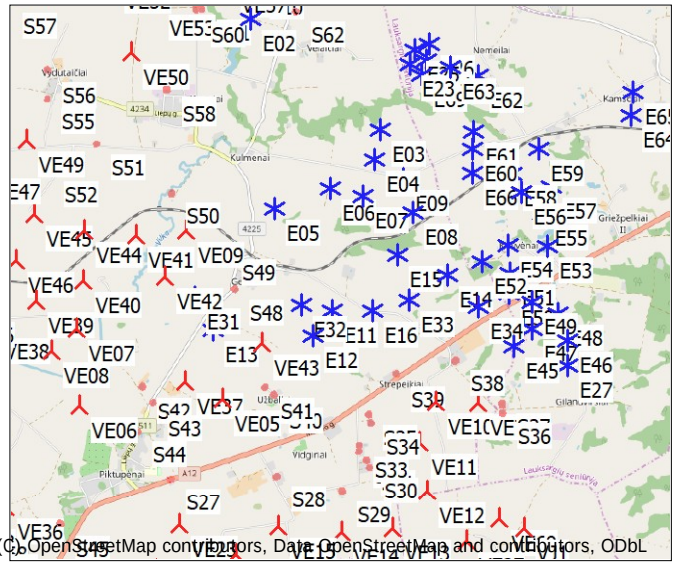

Scale 1:100 000

New WTG Existing WTG Noise sensitive area

WTGs

	Y	X	Z [m]	Row data/Description	WTG type Valid	Manufact.	Type-generator	Power, rated [kW]	Rotor diameter [m]	Hub height [m]	Noise data Creator	Name	Wind speed [m/s]	Status	LwA,ref [dB(A)]	Pure tones
E01	374 480	6 122 121	34,0	ENERCON E-101 3050 101.0 !-! hub...	Yes	ENERCON	E-101-3 050	3 050	101,0	99,0	EMD	Level 0 - official - OM 0 - 3050kW - 03/2015	10,0		105,5	No h
E02	373 397	6 120 939	31,4	ENERCON E-101 3050 101.0 !-! hub...	Yes	ENERCON	E-101-3 050	3 050	101,0	99,0	EMD	Level 0 - official - OM 0 - 3050kW - 03/2015	10,0		105,5	No h
E03	375 072	6 119 434	38,2	ENERCON E-101 3050 101.0 !-! hub...	Yes	ENERCON	E-101-3 050	3 050	101,0	99,0	EMD	Level 0 - official - OM 0 - 3050kW - 03/2015	10,0		105,5	No h
E04	374 994	6 119 036	49,1	ENERCON E-101 3050 101.0 !-! hub...	Yes	ENERCON	E-101-3 050	3 050	101,0	99,0	EMD	Level 0 - official - OM 0 - 3050kW - 03/2015	10,0		105,5	No h
E05	373 637	6 118 422	39,6	ENERCON E-101 3050 101.0 !-! hub...	Yes	ENERCON	E-101-3 050	3 050	101,0	99,0	EMD	Level 0 - official - OM 0 - 3050kW - 03/2015	10,0		105,5	No h
E06	374 386	6 118 675	47,7	ENERCON E-101 3050 101.0 !-! hub...	Yes	ENERCON	E-101-3 050	3 050	101,0	99,0	EMD	Level 0 - official - OM 0 - 3050kW - 03/2015	10,0		105,5	No h
E07	374 823	6 118 559	54,0	ENERCON E-101 3050 101.0 !-! hub...	Yes	ENERCON	E-101-3 050	3 050	101,0	99,0	EMD	Level 0 - official - OM 0 - 3050kW - 03/2015	10,0		105,5	No h
E08	375 474	6 118 324	48,0	ENERCON E-101 3050 101.0 !-! hub...	Yes	ENERCON	E-101-3 050	3 050	101,0	99,0	EMD	Level 0 - official - OM 0 - 3050kW - 03/2015	10,0		105,5	No h
E09	375 353	6 118 767	51,8	ENERCON E-101 3050 101.0 !-! hub...	Yes	ENERCON	E-101-3 050	3 050	101,0	135,4	EMD	Level 0 - official - OM 0 - 3050kW - 03/2015	10,0		105,5	No h
E10	373 506	6 121 414	35,5	ENERCON E-101 3050 101.0 !-! hub...	Yes	ENERCON	E-101-3 050	3 050	101,0	135,4	EMD	Level 0 - official - OM 0 - 3050kW - 03/2015	10,0		105,5	No h
E11	374 370	6 117 058	20,0	ENERCON E-101 3050 101.0 !-! hub...	Yes	ENERCON	E-101-3 050	3 050	101,0	99,0	EMD	Level 0 - official - OM 0 - 3050kW - 03/2015	10,0		105,5	No h
E12	374 105	6 116 735	18,0	ENERCON E-101 3050 101.0 !-! hub...	Yes	ENERCON	E-101-3 050	3 050	101,0	99,0	EMD	Level 0 - official - OM 0 - 3050kW - 03/2015	10,0		105,5	No h
E13	372 789	6 116 843	14,0	ENERCON E-101 3050 101.0 !-! hub...	Yes	ENERCON	E-101-3 050	3 050	101,0	99,0	EMD	Level 0 - official - OM 0 - 3050kW - 03/2015	10,0		105,5	No h
E14	375 913	6 117 492	40,8	ENERCON E-101 3050 101.0 !-! hub...	Yes	ENERCON	E-101-3 050	3 050	101,0	99,0	EMD	Level 0 - official - OM 0 - 3050kW - 03/2015	10,0		105,5	No h
E15	375 265	6 117 772	27,7	ENERCON E-101 3050 101.0 !-! hub...	Yes	ENERCON	E-101-3 050	3 050	101,0	99,0	EMD	Level 0 - official - OM 0 - 3050kW - 03/2015	10,0		105,5	No h
E16	374 906	6 117 048	20,6	ENERCON E-101 3050 101.0 !-! hub...	Yes	ENERCON	E-101-3 050	3 050	101,0	99,0	EMD	Level 0 - official - OM 0 - 3050kW - 03/2015	10,0		105,5	No h
E17	375 750	6 113 538	15,3	ENERCON E-101 3050 101.0 !-! hub...	Yes	ENERCON	E-101-3 050	3 050	101,0	135,4	EMD	Level 0 - official - OM 0 - 3050kW - 03/2015	10,0		105,5	No h
E18	375 735	6 112 796	19,3	ENERCON E-101 3050 101.0 !-! hub...	Yes	ENERCON	E-101-3 050	3 050	101,0	135,4	EMD	Level 0 - official - OM 0 - 3050kW - 03/2015	10,0		105,5	No h
E19	377 290	6 113 094	56,3	ENERCON E-101 3050 101.0 !-! hub...	Yes	ENERCON	E-101-3 050	3 050	101,0	135,4	EMD	Level 0 - official - OM 0 - 3050kW - 03/2015	10,0		105,5	No h
E20	377 568	6 112 756	59,7	ENERCON E-101 3050 101.0 !-! hub...	Yes	ENERCON	E-101-3 050	3 050	101,0	135,4	EMD	Level 0 - official - OM 0 - 3050kW - 03/2015	10,0		105,5	No h
E21	375 794	6 111 060	24,6	ENERCON E-101 3050 101.0 !-! hub...	Yes	ENERCON	E-101-3 050	3 050	101,0	135,4	EMD	Level 0 - official - OM 0 - 3050kW - 03/2015	10,0		105,5	No h
E22	375 883	6 111 850	40,6	ENERCON E-101 3050 101.0 !-! hub...	Yes	ENERCON	E-101-3 050	3 050	101,0	135,4	EMD	Level 0 - official - OM 0 - 3050kW - 03/2015	10,0		105,5	No h
E23	375 500	6 120 280	34,8	ENERCON E-40/5.40 500 40.3 !O! h...	No	ENERCON	E-40/5.40-500	500	40,3	65,0	EMD	8m/s Man. guaranteed Hub55m 12/98	10,0	From slope	101,0	No g
E24	375 699	6 120 332	37,4	ENERCON E-40/5.40 500 40.3 !O! h...	No	ENERCON	E-40/5.40-500	500	40,3	65,0	EMD	8m/s Man. guaranteed Hub55m 12/98	10,0	From slope	101,0	No g
E25	375 555	6 120 482	35,5	ENERCON E-40/5.40 500 40.3 !O! h...	No	ENERCON	E-40/5.40-500	500	40,3	65,0	EMD	8m/s Man. guaranteed Hub55m 12/98	10,0	From slope	101,0	No g
E26	375 756	6 120 537	36,2	ENERCON E-40/5.40 500 40.3 !O! h...	No	ENERCON	E-40/5.40-500	500	40,3	65,0	EMD	8m/s Man. guaranteed Hub55m 12/98	10,0	From slope	101,0	No g
E27	377 473	6 116 240	62,0	ENERCON E-40/5.40 500 40.3 !O! h...	No	ENERCON	E-40/5.40-500	500	40,3	44,0	EMD	8m/s Man. guaranteed Hub55m 12/98	10,0	User value	101,0	No g
E28	369 771	6 114 116	36,9	ENERCON E-40/5.40 500 40.3 !O! h...	No	ENERCON	E-40/5.40-500	500	40,3	50,0	EMD	8m/s Man. guaranteed Hub55m 12/98	10,0	User value	101,0	No g
E29	369 402	6 114 626	47,4	ENERCON E-40/5.40 500 40.3 !O! h...	No	ENERCON	E-40/5.40-500	500	40,3	50,0	EMD	8m/s Man. guaranteed Hub55m 12/98	10,0	User value	101,0	No g
E30	369 428	6 114 264	48,7	ENERCON E-40/5.40 500 40.3 !O! h...	No	ENERCON	E-40/5.40-500	500	40,3	50,0	EMD	8m/s Man. guaranteed Hub55m 12/98	10,0	User value	101,0	No g
E31	372 556	6 117 287	14,0	ENERCON E-53 800 53.0 !-! hub: 73...	Yes	ENERCON	E-53-800	800	53,0	73,3	EMD	Level 0 - official - 800kW - 05/2010	10,0		102,5	No h
E32	373 963	6 117 153	23,1	ENERCON E-53 800 53.0 !-! hub: 73...	Yes	ENERCON	E-53-800	800	53,0	73,3	EMD	Level 0 - official - 800kW - 05/2010	10,0		102,5	No h
E33	375 382	6 117 168	26,0	ENERCON E-53 800 53.0 !-! hub: 73...	Yes	ENERCON	E-53-800	800	53,0	73,3	EMD	Level 0 - official - 800kW - 05/2010	10,0		102,5	No h
E34	376 302	6 117 048	48,2	ENERCON E-53 800 53.0 !-! hub: 73...	Yes	ENERCON	E-53-800	800	53,0	73,3	EMD	Level 0 - official - 800kW - 05/2010	10,0		102,5	No h
E35	376 264	6 111 590	50,0	ENERCON E-53 800 53.0 !-! hub: 73...	Yes	ENERCON	E-53-800	800	53,0	73,3	EMD	Level 0 - official - 800kW - 05/2010	10,0		102,5	No h
E36	376 087	6 112 259	52,7	ENERCON E-53 800 53.0 !-! hub: 73...	Yes	ENERCON	E-53-800	800	53,0	73,3	EMD	Level 0 - official - 800kW - 05/2010	10,0		102,5	No h
E37	376 433	6 112 015	53,5	ENERCON E-53 800 53.0 !-! hub: 73...	Yes	ENERCON	E-53-800	800	53,0	73,3	EMD	Level 0 - official - 800kW - 05/2010	10,0		102,5	No h
E38	377 324	6 112 439	60,0	ENERCON E-53 800 53.0 !-! hub: 73...	Yes	ENERCON	E-53-800	800	53,0	73,3	EMD	Level 0 - official - 800kW - 05/2010	10,0		102,5	No h
E39	373 801	6 110 771	14,0	ENERCON E-66/20.70 2000 70.0 !-! ...	No	ENERCON	E-66/20.70-2 000	2 000	70,0	86,0	EMD	Level 0 - guaranteed - - 07-2003	10,0		103,0	No h
E40	376 243	6 110 314	26,0	ENERCON E-66/18.70 1800 70.0 !O!...	No	ENERCON	E-66/18.70-1 800	1 800	70,0	86,0	EMD	Level 0 - measured - oct. band - 03-2003	10,0	From slope	103,4	No g
E41	376 995	6 110 633	30,2	ENERCON E-66/18.70 1800 70.0 !O!...	No	ENERCON	E-66/18.70-1 800	1 800	70,0	86,0	EMD	Level 0 - guaranteed - - 07-2003	10,0		103,0	No h
E42	374 219	6 111 035	16,6	ENERCON E-66/20.70 2000 70.0 !-! ...	No	ENERCON	E-66/20.70-2 000	2 000	70,0	86,0	EMD	Level 0 - guaranteed - - 07-2003	10,0		103,0	No h
E43	369 490	6 114 445	51,9	ENERCON E-66/18.70 1800 70.0 !O!...	No	ENERCON	E-66/18.70-1 800	1 800	70,0	65,0	EMD	Level 0 - guaranteed - - 07-2003	10,0		103,0	No h
E44	373 362	6 110 882	18,9	ENERCON E-70 E4 2000 71.0 !O! hu...	No	ENERCON	E-70 E4-2 000	2 000	71,0	64,0	EMD	Level 0 - man.spec. - OM I / Rev 1.1 - 04/2012	10,0		103,0	No h
E45	376 755	6 116 526	62,0	ENERCON E-82 2000 82.0 !O! hub: ...	No	ENERCON	E-82-2 000	2 000	82,0	78,3	EMD	Level 0 - guaranteed - OM I/ Rev. 2.1 - 04/2006	10,0		104,0	No h
E46	377 477	6 116 583	62,5	ENERCON E-82 2000 82.0 !O! hub: ...	No	ENERCON	E-82-2 000	2 000	82,0	78,3	EMD	Level 0 - guaranteed - OM I/ Rev. 2.1 - 04/2006	10,0		104,0	No h
E47	377 021	6 116 750	71,0	ENERCON E-82 2000 82.0 !O! hub: ...	No	ENERCON	E-82-2 000	2 000	82,0	78,3	EMD	Level 0 - guaranteed - OM I/ Rev. 2.1 - 04/2006	10,0		104,0	No h
E48	377 362	6 116 939	68,3	ENERCON E-82 2000 82.0 !O! hub: ...	No	ENERCON	E-82-2 000	2 000	82,0	78,3	EMD	Level 0 - guaranteed - OM I/ Rev. 2.1 - 04/2006	10,0		104,0	No h
E49	377 023	6 117 091	69,7	ENERCON E-82 2000 82.0 !O! hub: ...	No	ENERCON	E-82-2 000	2 000	82,0	78,3	EMD	Level 0 - guaranteed - OM I/ Rev. 2.1 - 04/2006	10,0		104,0	No h
E50	376 722	6 117 222	69,9	ENERCON E-82 2000 82.0 !O! hub: ...	No	ENERCON	E-82-2 000	2 000	82,0	78,3	EMD	Level 0 - guaranteed - OM I/ Rev. 2.1 - 04/2006	10,0		104,0	No h
E51	376 738	6 117 490	66,9	ENERCON E-82 2000 82.0 !O! hub: ...	No	ENERCON	E-82-2 000	2 000	82,0	78,3	EMD	Level 0 - guaranteed - OM I/ Rev. 2.1 - 04/2006	10,0		104,0	No h
E52	376 372	6 117 647	75,6	ENERCON E-82 2000 82.0 !O! hub: ...	No	ENERCON	E-82-2 000	2 000	82,0	78,3	EMD	Level 0 - guaranteed - OM I/ Rev. 2.1 - 04/2006	10,0		104,0	No h
E53	377 238	6 117 830	64,0	ENERCON E-82 2000 82.0 !O! hub: ...	No	ENERCON	E-82-2 000	2 000	82,0	78,3	EMD	Level 0 - guaranteed - OM I/ Rev. 2.1 - 04/2006	10,0		104,0	No h
E54	376 714	6 117 861	79,9	ENERCON E-82 2000 82.0 !O! hub: ...	No	ENERCON	E-82-2 000	2 000	82,0	78,3	EMD	Level 0 - guaranteed - OM I/ Rev. 2.1 - 04/2006	10,0		104,0	No h
E55	377 202	6 118 258	62,0	ENERCON E-82 2000 82.0 !O! hub: ...	No	ENERCON	E-82-2 000	2 000	82,0	98,3	EMD	Level 0 - guaranteed - OM I/ Rev. 2.1 - 04/2006	10,0		104,0	No h
E56	376 919	6 118 553	56,0	ENERCON E-82 2000 82.0 !O! hub: ...	No	ENERCON	E-82-2 000	2 000	82,0	98,3	EMD	Level 0 - guaranteed - OM I/ Rev. 2.1 - 04/2006	10,0		104,0	No h
E57	377 316	6 118 611	68,0	ENERCON E-82 2000 82.0 !O! hub: ...	No	ENERCON	E-82-2 000	2 000	82,0	98,3	EMD	Level 0 - guaranteed - OM I/ Rev. 2.1 - 04/2006	10,0		104,0	No h
E58	376 794	6 118 796	47,9	ENERCON E-82 2000 82.0 !O! hub: ...	No	ENERCON	E-82-2 000	2 000	82,0	98,3	EMD	Level 0 - guaranteed - OM I/ Rev. 2.1 - 04/2006	10,0		104,0	No h
E59	377 171	6 119 126	43,7	ENERCON E-82 2000 82.0 !O! hub: ...	No	ENERCON	E-82-2 000	2 000	82,0	98,3	EMD	Level 0 - guaranteed - OM I/ Rev. 2.1 - 04/2006	10,0		104,0	No h
E60	376 281	6 119 133	42,0	ENERCON E-82 E2 2300 82.0 !O! hu...	Yes	ENERCON	E-82 E2-2 300	2 300	82,0	108,4	EMD	Level 0 - official - OM I - 01/2013	10,0		104,0	No h
E61	376 314	6 119 374	39,4	ENERCON E-82 E2 2300 82.0 !O! hu...	Yes	ENERCON	E-82 E2-2 300	2 300	82,0	108,4	EMD	Level 0 - official - OM I - 01/2013	10,0		104,0	No h
E62	376 399	6 120 100	36,0	ENERCON E-82 2000 82.0 !O! hub: ...	No	ENERCON	E-82-2 000	2 000	82,0	108,3	EMD	Level 0 - guaranteed - OM I/ Rev. 2.1 - 04/2006	10,0		104,0	No h
E63	376 033	6 120 230	38,0	ENERCON E-82 2000 82.0 !O! hub: ...	No	ENERCON	E-82-2 000	2 000	82,0	108,3	EMD	Level 0 - guaranteed - OM I/ Rev. 2.1 - 04/2006	10,0		104,0	No h
E64	378 402	6 119 521	36,0	ENERCON E-82 2000 82.0 !O! hub: ...	No	ENERCON	E-82-2 000	2 000	82,0	108,3	EMD	Level 0 - guaranteed - OM I/ Rev. 2.1 - 04/2006	10,0		104,0	No h
E65	378 437	6 119 832	29,1	ENERCON E-82 2000 82.0 !O! hub: ...	No	ENERCON	E-82-2 000	2 000	82,0	108,3	EMD	Level 0 - guaranteed - OM I/ Rev. 2.1 - 04/2006	10,0		104,0	No h
E66	376 288	6 118 824	40,0	ENERCON E-82 E2 2300 82.0 !O! hu...	Yes	ENERCON	E-82 E2-2 300	2 300	82,0	108,4	EMD	Level 0 - official - OM I - 01/2013	10,0		104,0	No h

To be continued on next page...

Licensed user:
VsI Pajurio tyrimu ir planavimo institutas
KMTP 206 kab., V. Berbomo g.10
LT-92221 Klaipeda
+370 46 398842
Viaceslav / gis@corpi.lt

Calculated:
2021-10-01 10:27/3.4.415

DECIBEL - Main Result

Calculation: Suminis

...continued from previous page

	Y	X	Z [m]	Row data/Description	WTG type Valid	Manufact.	Type-generator	Power, rated [kW]	Rotor diameter [m]	Hub height [m]	Noise data Creator	Name	Wind speed [m/s]	Status	LwA,ref [dB(A)]	Pure tones
E67	369 559	6 114 099	40,1	GET Danwin 27 225 29.0 !O! hub: 3...	No	GET	Danwin 27-225	225	29,0	30,0	EMD	Noise (1)	10,0	From slope	100,0	No g
E68	369 642	6 114 293	40,3	GET Danwin 27 225 29.0 !O! hub: 3...	No	GET	Danwin 27-225	225	29,0	30,0	EMD	Noise (1)	10,0	From slope	100,0	No g
E69	375 646	6 120 133	34,0	VESTAS V44 600 44.0 !O! hub: 50,0...	No	VESTAS	V44-600	600	44,0	50,0	EMD	8m/s Man. 05-03-97	10,0	From slope	101,0	No g
VE01	373 119	6 111 805	23,3	VE model VE 8.0-180 8000 180.0 !O...	Yes	VE model	VE 8.0-180-8 000	8 000	180,0	160,0	USER	106 dBA	10,0		106,0	No h
VE02	373 824	6 112 010	18,0	VE model VE 8.0-180 8000 180.0 !O...	Yes	VE model	VE 8.0-180-8 000	8 000	180,0	160,0	USER	106 dBA	10,0		106,0	No h
VE03	373 821	6 111 289	14,0	VE model VE 8.0-180 8000 180.0 !O...	Yes	VE model	VE 8.0-180-8 000	8 000	180,0	160,0	USER	106 dBA	10,0		106,0	No h
VE04	372 892	6 111 037	20,0	VE model VE 8.0-180 8000 180.0 !O...	Yes	VE model	VE 8.0-180-8 000	8 000	180,0	160,0	USER	106 dBA	10,0		106,0	No h
VE05	372 880	6 115 929	15,2	VE model VE 8.0-180 8000 180.0 !O...	Yes	VE model	VE 8.0-180-8 000	8 000	180,0	160,0	USER	106 dBA	10,0		106,0	No h
VE06	370 985	6 115 889	10,8	VE model VE 8.0-180 8000 180.0 !O...	Yes	VE model	VE 8.0-180-8 000	8 000	180,0	160,0	USER	106 dBA	10,0		106,0	No h
VE07	370 972	6 116 904	12,0	VE model VE 8.0-180 8000 180.0 !O...	Yes	VE model	VE 8.0-180-8 000	8 000	180,0	160,0	USER	106 dBA	10,0		106,0	No h
VE08	370 632	6 116 630	12,0	VE model VE 8.0-180 8000 180.0 !O...	Yes	VE model	VE 8.0-180-8 000	8 000	180,0	160,0	USER	106 dBA	10,0		106,0	No h
VE09	372 458	6 118 163	15,9	VE model VE 8.0-180 8000 180.0 !O...	Yes	VE model	VE 8.0-180-8 000	8 000	180,0	160,0	USER	106 dBA	10,0		106,0	No h
VE10	375 713	6 115 811	23,5	Siemens Gamesa SG6.0-170 6200 1...	Yes	Siemens Gamesa	SG6.0-170-6 200	6 200	170,0	135,0	USER	106	10,0		106,0	No h
VE11	375 476	6 115 286	14,5	VE model VE 8.0-180 8000 180.0 !O...	Yes	VE model	VE 8.0-180-8 000	8 000	180,0	160,0	USER	106 dBA	10,0		106,0	No h
VE12	375 565	6 114 640	14,0	VE model VE 8.0-180 8000 180.0 !O...	Yes	VE model	VE 8.0-180-8 000	8 000	180,0	160,0	USER	106 dBA	10,0		106,0	No h
VE13	375 090	6 114 150	14,0	VE model VE 8.0-180 8000 180.0 !O...	Yes	VE model	VE 8.0-180-8 000	8 000	180,0	160,0	USER	106 dBA	10,0		106,0	No h
VE14	374 414	6 114 122	14,0	VE model VE 8.0-180 8000 180.0 !O...	Yes	VE model	VE 8.0-180-8 000	8 000	180,0	160,0	USER	106 dBA	10,0		106,0	No h
VE15	373 577	6 114 225	12,0	VE model VE 8.0-180 8000 180.0 !O...	Yes	VE model	VE 8.0-180-8 000	8 000	180,0	160,0	USER	106 dBA	10,0		106,0	No h
VE16	373 925	6 113 655	12,0	VE model VE 8.0-180 8000 180.0 !O...	Yes	VE model	VE 8.0-180-8 000	8 000	180,0	160,0	USER	106 dBA	10,0		106,0	No h
VE17	374 149	6 113 018	12,0	VE model VE 8.0-180 8000 180.0 !O...	Yes	VE model	VE 8.0-180-8 000	8 000	180,0	160,0	USER	106 dBA	10,0		106,0	No h
VE18	373 009	6 113 867	12,0	VE model VE 8.0-180 8000 180.0 !O...	Yes	VE model	VE 8.0-180-8 000	8 000	180,0	160,0	USER	106 dBA	10,0		106,0	No h
VE19	373 210	6 113 229	12,0	VE model VE 8.0-180 8000 180.0 !O...	Yes	VE model	VE 8.0-180-8 000	8 000	180,0	160,0	USER	106 dBA	10,0		106,0	No h
VE20	373 365	6 112 579	16,0	VE model VE 8.0-180 8000 180.0 !O...	Yes	VE model	VE 8.0-180-8 000	8 000	180,0	160,0	USER	106 dBA	10,0		106,0	No h
VE21	372 543	6 113 377	12,0	VE model VE 8.0-180 8000 180.0 !O...	Yes	VE model	VE 8.0-180-8 000	8 000	180,0	160,0	USER	106 dBA	10,0		106,0	No h
VE22	371 941	6 113 689	10,0	VE model VE 8.0-180 8000 180.0 !O...	Yes	VE model	VE 8.0-180-8 000	8 000	180,0	160,0	USER	106 dBA	10,0		106,0	No h
VE23	372 256	6 114 283	13,1	VE model VE 8.0-180 8000 180.0 !O...	Yes	VE model	VE 8.0-180-8 000	8 000	180,0	160,0	USER	106 dBA	10,0		106,0	No h
VE24	372 821	6 112 733	12,1	VE model VE 8.0-180 8000 180.0 !O...	Yes	VE model	VE 8.0-180-8 000	8 000	180,0	160,0	USER	106 dBA	10,0		106,0	No h
VE25	374 640	6 113 564	12,0	VE model VE 8.0-180 8000 180.0 !O...	Yes	VE model	VE 8.0-180-8 000	8 000	180,0	160,0	USER	106 dBA	10,0		106,0	No h
VE26	375 245	6 113 284	14,7	VE model VE 8.0-180 8000 180.0 !O...	Yes	VE model	VE 8.0-180-8 000	8 000	180,0	160,0	USER	106 dBA	10,0		106,0	No h
VE27	376 067	6 113 961	20,6	Siemens Gamesa SG6.0-170 6200 1...	Yes	Siemens Gamesa	SG6.0-170-6 200	6 200	170,0	135,0	USER	106	10,0		106,0	No h
VE28	377 759	6 113 377	75,2	Siemens Gamesa SG6.0-170 6200 1...	Yes	Siemens Gamesa	SG6.0-170-6 200	6 200	170,0	135,0	USER	106	10,0		106,0	No h
VE29	378 139	6 112 573	56,5	Siemens Gamesa SG6.0-170 6200 1...	Yes	Siemens Gamesa	SG6.0-170-6 200	6 200	170,0	135,0	USER	106	10,0		106,0	No h
VE30	378 812	6 112 519	47,5	Siemens Gamesa SG6.0-170 6200 1...	Yes	Siemens Gamesa	SG6.0-170-6 200	6 200	170,0	135,0	USER	106	10,0		106,0	No h
VE31	379 472	6 112 481	33,6	Siemens Gamesa SG6.0-170 6200 1...	Yes	Siemens Gamesa	SG6.0-170-6 200	6 200	170,0	135,0	USER	106	10,0		106,0	No h
VE32	378 375	6 112 006	55,8	Siemens Gamesa SG6.0-170 6200 1...	Yes	Siemens Gamesa	SG6.0-170-6 200	6 200	170,0	135,0	USER	106	10,0		106,0	No h
VE33	377 739	6 111 805	64,8	Siemens Gamesa SG6.0-170 6200 1...	Yes	Siemens Gamesa	SG6.0-170-6 200	6 200	170,0	135,0	USER	106	10,0		106,0	No h
VE34	378 699	6 111 490	38,0	Siemens Gamesa SG6.0-170 6200 1...	Yes	Siemens Gamesa	SG6.0-170-6 200	6 200	170,0	135,0	USER	106	10,0		106,0	No h
VE35	379 291	6 111 823	43,2	Siemens Gamesa SG6.0-170 6200 1...	Yes	Siemens Gamesa	SG6.0-170-6 200	6 200	170,0	135,0	USER	106	10,0		106,0	No h
VE36	369 964	6 114 581	30,6	VE model VE 8.0-180 8000 180.0 !O...	Yes	VE model	VE 8.0-180-8 000	8 000	180,0	160,0	USER	106 dBA	10,0		106,0	No h
VE37	372 389	6 116 170	16,0	VE model VE 8.0-180 8000 180.0 !O...	Yes	VE model	VE 8.0-180-8 000	8 000	180,0	160,0	USER	106 dBA	10,0		106,0	No h
VE38	369 853	6 116 977	10,8	VE model VE 8.0-180 8000 180.0 !O...	Yes	VE model	VE 8.0-180-8 000	8 000	180,0	160,0	USER	106 dBA	10,0		106,0	No h
VE39	370 446	6 117 293	14,0	VE model VE 8.0-180 8000 180.0 !O...	Yes	VE model	VE 8.0-180-8 000	8 000	180,0	160,0	USER	106 dBA	10,0		106,0	No h
VE40	371 080	6 117 545	14,0	VE model VE 8.0-180 8000 180.0 !O...	Yes	VE model	VE 8.0-180-8 000	8 000	180,0	160,0	USER	106 dBA	10,0		106,0	No h
VE41	371 799	6 118 124	15,4	VE model VE 8.0-180 8000 180.0 !O...	Yes	VE model	VE 8.0-180-8 000	8 000	180,0	160,0	USER	106 dBA	10,0		106,0	No h
VE42	372 158	6 117 574	14,1	VE model VE 8.0-180 8000 180.0 !O...	Yes	VE model	VE 8.0-180-8 000	8 000	180,0	160,0	USER	105,6 dBA	10,0		105,6	No h
VE43	373 428	6 116 655	14,0	VE model VE 8.0-180 8000 180.0 !O...	Yes	VE model	VE 8.0-180-8 000	8 000	180,0	160,0	USER	106 dBA	10,0		106,0	No h
VE44	371 115	6 118 210	16,0	VE model VE 8.0-180 8000 180.0 !O...	Yes	VE model	VE 8.0-180-8 000	8 000	180,0	160,0	USER	106 dBA	10,0		106,0	No h
VE45	370 461	6 118 443	14,2	VE model VE 8.0-180 8000 180.0 !O...	Yes	VE model	VE 8.0-180-8 000	8 000	180,0	160,0	USER	106 dBA	10,0		106,0	No h
VE46	370 198	6 117 837	12,5	VE model VE 8.0-180 8000 180.0 !O...	Yes	VE model	VE 8.0-180-8 000	8 000	180,0	160,0	USER	106 dBA	10,0		106,0	No h
VE47	369 786	6 119 077	15,6	VE model VE 8.0-180 8000 180.0 !O...	Yes	VE model	VE 8.0-180-8 000	8 000	180,0	160,0	USER	106 dBA	10,0		106,0	No h
VE48	369 255	6 119 509	18,2	VE model VE 8.0-180 8000 180.0 !O...	Yes	VE model	VE 8.0-180-8 000	8 000	180,0	160,0	USER	106 dBA	10,0		106,0	No h
VE49	370 381	6 119 426	17,8	VE model VE 8.0-180 8000 180.0 !O...	Yes	VE model	VE 8.0-180-8 000	8 000	180,0	160,0	USER	106 dBA	10,0		106,0	No h
VE50	371 806	6 120 538	26,5	VE model VE 8.0-180 8000 180.0 !O...	Yes	VE model	VE 8.0-180-8 000	8 000	180,0	160,0	USER	106 dBA	10,0		106,0	No h
VE51	370 907	6 121 685	36,2	VE model VE 8.0-180 8000 180.0 !O...	Yes	VE model	VE 8.0-180-8 000	8 000	180,0	160,0	USER	106 dBA	10,0		106,0	No h
VE52	371 600	6 121 547	37,6	VE model VE 8.0-180 8000 180.0 !O...	Yes	VE model	VE 8.0-180-8 000	8 000	180,0	160,0	USER	106 dBA	10,0		106,0	No h
VE53	372 160	6 121 169	32,8	VE model VE 8.0-180 8000 180.0 !O...	Yes	VE model	VE 8.0-180-8 000	8 000	180,0	160,0	USER	106 dBA	10,0		106,0	No h
VE54	372 358	6 121 800	36,6	VE model VE 8.0-180 8000 180.0 !O...	Yes	VE model	VE 8.0-180-8 000	8 000	180,0	160,0	USER	106 dBA	10,0		106,0	No h
VE55	371 822	6 122 185	39,0	VE model VE 8.0-180 8000 180.0 !O...	Yes	VE model	VE 8.0-180-8 000	8 000	180,0	160,0	USER	106 dBA	10,0		106,0	No h
VE56	372 725	6 122 344	34,0	VE model VE 8.0-180 8000 180.0 !O...	Yes	VE model	VE 8.0-180-8 000	8 000	180,0	160,0	USER	106 dBA	10,0		106,0	No h
VE57	373 119	6 121 462	32,5	VE model VE 8.0-180 8000 180.0 !O...	Yes	VE model	VE 8.0-180-8 000	8 000	180,0	160,0	USER	106 dBA	10,0		106,0	No h
VE58	374 134	6 122 995	36,0	VE model VE 8.0-180 8000 180.0 !O...	Yes	VE model	VE 8.0-180-8 000	8 000	180,0	160,0	USER	106 dBA	10,0		106,0	No h
VE59	373 949	6 123 640	38,0	VE model VE 8.0-180 8000 180.0 !O...	Yes	VE model	VE 8.0-180-8 000	8 000	180,0	160,0	USER	106 dBA	10,0		106,0	No h
VE60	375 033	6 123 875	41,7	VE model VE 8.0-180 8000 180.0 !O...	Yes	VE model	VE 8.0-180-8 000	8 000	180,0	160,0	USER	106 dBA	10,0		106,0	No h
VE61	374 421	6 124 147	43,6	VE model VE 8.0-180 8000 180.0 !O...	Yes	VE model	VE 8.0-180-8 000	8 000	180,0	160,0	USER	106 dBA	10,0		106,0	No h
VE62	374 738	6 123 275	38,7	VE model VE 8.0-180 8000 180.0 !O...	Yes	VE model	VE 8.0-180-8 000	8 000	180,0	160,0	USER	106 dBA	10,0		106,0	No h
VE63	379 772	6 111 949	33,2	VE model VE 8.0-180 8000 180.0 !O...	Yes	VE model	VE 8.0-180-8 000	8 000	180,0	160,0	USER	106 dBA	10,0		106,0	No h
VE64	377 377	6 110 789	35,4	VE model VE 8.0-180 8000 180.0 !O...	Yes	VE model	VE 8.0-180-8 000	8 000	180,0	160,0	USER	106 dBA	10,0		106,0	No h
VE65	375 874	6 110 388	25,0	VE model VE 8.0-180 8000 180.0 !O...	Yes	VE model	VE 8.0-180-8 000	8 000	180,0	160,0	USER	106 dBA	10,0		106,0	No h
VE66	373 058	6 110 763	21,2	VE model VE 8.0-180 8000 180.0 !O...	Yes	VE model	VE 8.0-180-8 000	8 000	180,0	160,0	USER	106 dBA	10,0		106,0	No h
VE67	373 934	6 112 479	12,0	VE model VE 8.0-180 8000 180.0 !O...	Yes	VE model	VE 8.0-180-8 000	8 000	180,0	160,0	USER	106 dBA	10,0		106,0	No h
VE68	376 216	6 113 524	20,5	VE model VE 8.0-180 8000 180.0 !O...	Yes	VE model	VE 8.0-180-8 000	8 000	180,0	160,0	USER	98 dBA	10,0		98,0	No h
VE69	376 506	6 114 242	26,4	VE model VE 8.0-180 8000 180.0 !O...	Yes	VE model	VE 8.0-180-8 000	8 000	180,0	160,0	USER	106 dBA	10,0		106,0	No h
VE70	376 265	6 115 782	38,2	VE model VE 8.0-180 8000 180.0 !O...	Yes	VE model	VE 8.0-180-8 000	8 000	180,0	160,0	USER	106 dBA	10,0		106,0	No h
VJ1	376 838	6 114 104	36,9	GE WIND ENERGY 5.5-158 Thrust 6...	Yes	GE WIND ENERGY	5.5-158 Thrust 665-5 500	5 500	158,0	120,9	USER	5.5-158 NO	10,0	Interpolated	106,0	No g
VJ2	376 246	6 113 118	30,5	GE WIND ENERGY 5.5-158 Thrust 6...	Yes	GE WIND ENERGY	5.5-158 Thrust 665-5 500	5 500	158,0	120,9	USER	5.5-158 NO	10,0	Interpolated	106,0	No g

h) Generic octave distribution used
g) Data calculated from data for other wind speed (uncertain)

Calculation Results

Sound level

Noise sensitive area No.	Name	Y	X	Z [m]	Immission height [m]	Demands Noise [dB(A)]	Sound level From WTGs [dB(A)]	Demands fulfilled ? Noise
S01	Noise sensitive area: User defined (141)	380 062	6 111 577	39,6	1,5	45,0	40,7	Yes
S02	Noise sensitive area: User defined (136)	379 917	6 111 489	38,0	1,5	45,0	41,0	Yes
S03	Noise sensitive area: User defined (135)	379 527	6 111 319	48,1	1,5	45,0	41,1	Yes
S04	Noise sensitive area: User defined (134)	378 150	6 111 124	42,0	1,5	45,0	40,9	Yes
S05	Noise sensitive area: User defined (132)	377 947	6 111 328	47,7	1,5	45,0	42,2	Yes
S06	Noise sensitive area: User defined (142)	377 876	6 111 365	52,4	1,5	45,0	42,6	Yes
S07	Noise sensitive area: User defined (143)	377 678	6 110 414	40,0	1,5	45,0	40,6	Yes
S08	Noise sensitive area: User defined (139)	377 149	6 110 983	40,0	1,5	45,0	44,7	Yes
S09	Noise sensitive area: User defined (131)	377 293	6 111 263	45,1	1,5	45,0	42,3	Yes
S10	Noise sensitive area: User defined (145)	377 064	6 111 343	47,8	1,5	45,0	41,5	Yes
S11	Noise sensitive area: User defined (140)	376 467	6 110 226	26,0	1,5	45,0	44,5	Yes
S12	Noise sensitive area: User defined (144)	375 438	6 110 325	35,7	1,5	45,0	41,5	Yes
S13	Noise sensitive area: User defined (137)	376 473	6 113 503	26,9	1,5	45,0	45,0	Yes

To be continued on next page...

Licensed user:
VsI Pajurio tyrimu ir planavimo institutas
KMTP 206 kab., V. Berbomo g.10
LT-92221 Klaipeda
+370 46 398842
Viaceslav / gis@corpi.lt
Calculated:
2021-10-01 10:27/3.4.415

DECIBEL - Main Result

Calculation: Suminis

...continued from previous page

Noise sensitive area No.	Name	Y	X	Z [m]	Immission height [m]	Demands Noise [dB(A)]	Sound level From WTGs [dB(A)]	Demands fulfilled ? Noise
S14	Noise sensitive area: User defined (130)	376 572	6 112 886	39,5	1,5	45,0	44,1	Yes
S15	Noise sensitive area: User defined (129)	376 565	6 112 679	45,1	1,5	45,0	43,3	Yes
S16	Noise sensitive area: User defined (128)	376 312	6 112 693	40,5	1,5	45,0	44,4	Yes
S17	Noise sensitive area: User defined (127)	374 939	6 112 800	18,0	1,5	45,0	42,9	Yes
S18	Noise sensitive area: User defined (126)	374 724	6 112 111	23,7	1,5	45,0	41,0	Yes
S19	Noise sensitive area: User defined (125)	374 685	6 111 988	22,4	1,5	45,0	40,9	Yes
S20	Noise sensitive area: User defined (124)	374 611	6 111 882	20,6	1,5	45,0	41,1	Yes
S21	Noise sensitive area: User defined (123)	373 170	6 110 329	20,5	1,5	45,0	42,1	Yes
S22	Noise sensitive area: User defined (120)	372 526	6 112 042	18,0	1,5	45,0	41,2	Yes
S23	Noise sensitive area: User defined (146)	372 442	6 112 105	17,6	1,5	45,0	40,7	Yes
S24	Noise sensitive area: User defined (119)	372 523	6 112 290	16,0	1,5	45,0	41,9	Yes
S25	Noise sensitive area: User defined (118)	372 600	6 112 351	16,0	1,5	45,0	42,9	Yes
S26	Noise sensitive area: User defined (105)	371 572	6 113 304	16,6	1,5	45,0	40,4	Yes
S27	Noise sensitive area: User defined (101)	372 195	6 114 847	30,2	1,5	45,0	40,5	Yes
S28	Noise sensitive area: User defined (100)	373 566	6 114 828	17,9	1,5	45,0	41,0	Yes
S29	Noise sensitive area: User defined (106)	374 432	6 114 615	22,1	1,5	45,0	42,6	Yes
S30	Noise sensitive area: User defined (107)	374 834	6 114 929	22,0	1,5	45,0	41,7	Yes
S31	Noise sensitive area: User defined (108)	374 813	6 115 038	23,5	1,5	45,0	41,4	Yes
S32	Noise sensitive area: User defined (109)	374 701	6 115 153	26,4	1,5	45,0	40,7	Yes
S33	Noise sensitive area: User defined (110)	374 711	6 115 229	26,1	1,5	45,0	40,7	Yes
S34	Noise sensitive area: User defined (111)	374 884	6 115 538	18,9	1,5	45,0	41,1	Yes
S35	Noise sensitive area: User defined (112)	374 849	6 115 628	20,0	1,5	45,0	40,8	Yes
S36	Noise sensitive area: User defined (117)	376 551	6 115 660	38,6	1,5	45,0	44,1	Yes
S37	Noise sensitive area: User defined (116)	376 542	6 115 773	41,1	1,5	45,0	44,8	Yes
S38	Noise sensitive area: User defined (115)	375 974	6 116 290	37,0	1,5	45,0	43,0	Yes
S39	Noise sensitive area: User defined (113)	375 232	6 116 162	18,0	1,5	45,0	41,7	Yes
S40	Noise sensitive area: User defined (98)	373 536	6 116 001	20,7	1,5	45,0	41,5	Yes
S41	Noise sensitive area: User defined (97)	373 420	6 116 100	15,4	1,5	45,0	42,5	Yes
S42	Noise sensitive area: User defined (94)	371 868	6 116 133	12,2	1,5	45,0	41,5	Yes
S43	Noise sensitive area: User defined (95)	371 993	6 115 929	14,7	1,5	45,0	41,8	Yes
S44	Noise sensitive area: User defined (96)	371 723	6 115 566	16,6	1,5	45,0	39,6	Yes
S45	Noise sensitive area: User defined (104)	370 641	6 114 360	30,0	1,5	45,0	38,7	Yes
S46	Noise sensitive area: User defined (93)	369 544	6 117 168	14,0	1,5	45,0	42,6	Yes
S47	Noise sensitive area: User defined (92)	369 416	6 118 071	14,7	1,5	45,0	38,9	Yes
S48	Noise sensitive area: User defined (91)	373 046	6 117 339	15,8	1,5	45,0	42,7	Yes
S49	Noise sensitive area: User defined (89)	372 941	6 117 926	19,6	1,5	45,0	42,0	Yes
S50	Noise sensitive area: User defined (88)	372 284	6 118 611	16,0	1,5	45,0	41,9	Yes
S51	Noise sensitive area: User defined (87)	371 272	6 119 310	18,9	1,5	45,0	38,9	Yes
S52	Noise sensitive area: User defined (86)	370 632	6 119 030	18,0	1,5	45,0	42,5	Yes
S53	Noise sensitive area: User defined (85)	368 820	6 119 560	22,0	1,5	45,0	40,2	Yes
S54	Noise sensitive area: User defined (84)	369 031	6 120 416	24,0	1,5	45,0	35,1	Yes
S55	Noise sensitive area: User defined (83)	370 653	6 119 918	24,4	1,5	45,0	39,7	Yes
S56	Noise sensitive area: User defined (82)	370 715	6 120 299	27,9	1,5	45,0	37,8	Yes
S57	Noise sensitive area: User defined (79)	370 226	6 121 269	29,9	1,5	45,0	36,7	Yes
S58	Noise sensitive area: User defined (81)	372 216	6 120 074	24,2	1,5	45,0	39,5	Yes
S59	Noise sensitive area: User defined (80)	372 236	6 120 129	24,0	1,5	45,0	39,8	Yes
S60	Noise sensitive area: User defined (78)	372 641	6 121 121	34,0	1,5	45,0	43,2	Yes
S61	Noise sensitive area: User defined (77)	372 771	6 121 126	34,0	1,5	45,0	43,3	Yes
S62	Noise sensitive area: User defined (76)	373 953	6 121 042	30,1	1,5	45,0	41,3	Yes
S63	Noise sensitive area: User defined (75)	374 105	6 121 690	34,0	1,5	45,0	41,0	Yes
S64	Noise sensitive area: User defined (74)	374 186	6 121 763	34,0	1,5	45,0	41,5	Yes
S65	Noise sensitive area: User defined (73)	371 520	6 123 022	42,0	1,5	45,0	36,6	Yes
S66	Noise sensitive area: User defined (71)	373 106	6 123 392	45,9	1,5	45,0	37,8	Yes
S67	Noise sensitive area: User defined (70)	375 106	6 124 465	42,0	1,5	45,0	39,2	Yes

Distances (m)

WTG	S01	S02	S03	S04	S05	S06	S07	S08	S09	S10	S11	S12	S13	S14	S15	S16	S17	S18	S19	S20	S21	S22
E01	11926	11937	11918	11589	11332	11275	12129	11356	11119	10986	12030	11799	8789	9459	9659	9596	9324	10002	10109	10182	11855	10241
E02	11488	11477	11403	10896	10629	10566	11358	10539	10330	10172	11122	10769	7998	8650	8838	8740	8267	8919	9021	9089	10606	8908
E03	9304	9302	9254	8857	8597	8539	9384	8606	8371	8235	9283	9083	6039	6708	6908	6847	6631	7319	7428	7504	9290	7800
E04	9015	9008	8947	8513	8252	8192	9027	8240	8009	7870	8904	8690	5674	6342	6540	6472	6233	6919	7028	7104	8885	7400
E05	9386	9352	9225	8568	8298	8230	8967	8126	7938	7764	8654	8255	5637	6264	6441	6320	5753	6398	6499	6566	8100	6451
E06	9086	9065	8971	8428	8161	8097	8890	8074	7862	7706	8678	8380	5529	6182	6372	6279	5891	6564	6670	6742	8424	6868
E07	8726	8711	8631	8138	7874	7812	8628	7828	7605	7458	8467	8223	5268	5930	6125	6046	5755	6439	6547	6621	8384	6893
E08	8156	8149	8090	7677	7417	7359	8206	7434	7195	7063	8127	7969	4867	5538	5740	5685	5547	6244	6354	6434	8306	6927

To be continued on next page...

Licensed user:
VsI Pajurio tyrimu ir planavimo institutas
KMTP 206 kab., V. Berbomo g.10
LT-92221 Klaipeda
+370 46 398842
Viaceslav / gis@corpi.lt
Calculated:
2021-10-01 10:27/3.4.415

DECIBEL - Main Result

Calculation: Suminis

...continued from previous page

WTG	S01	S02	S03	S04	S05	S06	S07	S08	S09	S10	S11	S12	S13	S14	S15	S16	S17	S18	S19	S20	S21	S22
E09	8592	8588	8535	8135	7876	7818	8666	7893	7655	7523	8583	8412	5327	5997	6198	6142	5979	6673	6782	6861	8703	7281
E10	11818	11811	11750	11281	11016	10954	11761	10949	10734	10581	11550	11217	8399	9055	9246	9155	8717	9374	9477	9545	11083	9392
E11	7900	7857	7713	7023	6752	6684	7420	6580	6390	6217	7128	6780	4090	4715	4893	4775	4284	4952	5057	5129	6825	5329
E12	7877	7826	7661	6902	6630	6559	7258	6406	6231	6048	6907	6508	3969	4570	4740	4604	4006	4659	4761	4830	6465	4934
E13	8976	8911	8708	7818	7545	7470	8074	7202	7069	6863	7558	6988	4943	5473	5619	5442	4546	5111	5198	5252	6523	4776
E14	7223	7213	7150	6746	6488	6431	7289	6531	6285	6161	7253	7156	3969	4641	4847	4806	4790	5491	5604	5688	7654	6411
E15	7833	7815	7731	7241	6977	6916	7741	6950	6721	6580	7613	7418	4385	5051	5248	5180	4981	5674	5784	5863	7720	6340
E16	7515	7481	7357	6744	6475	6410	7187	6368	6159	6000	6974	6710	3830	4478	4667	4572	4244	4930	5038	5114	6927	5531
E17	4728	4635	4373	3384	3111	3035	3670	2813	2648	2457	3366	3205	721	1048	1184	1015	1097	1719	1831	1925	4090	3553
E18	4482	4369	4059	2908	2645	2566	3073	2199	2087	1868	2654	2467	1009	831	827	576	781	1165	1263	1355	3526	3295
E19	3154	3074	2852	2145	1883	1825	2700	2028	1742	1680	2931	3326	825	673	787	996	2357	2682	2762	2842	4923	4877
E20	2751	2663	2425	1732	1477	1424	2333	1740	1435	1421	2698	3231	1239	915	943	1184	2614	2847	2912	2985	4980	5091
E21	4273	4120	3717	2294	2129	2062	1980	1280	1444	1236	1067	808	2499	1906	1720	1642	1865	1403	1359	1345	2671	3405
E22	4169	4031	3668	2334	2109	2032	2297	1440	1439	1196	1711	1575	1721	1178	1012	882	1283	1108	1128	1179	3069	3360
E23	9824	9835	9821	9529	9277	9223	10096	9347	9098	8977	10067	9925	6786	7459	7665	7621	7498	8192	8302	8381	10208	8741
E24	9779	9794	9788	9525	9276	9224	10105	9366	9112	8996	10100	9980	6810	7482	7690	7653	7567	8263	8374	8453	10304	8860
E25	9978	9992	9984	9708	9458	9405	10282	9537	9286	9168	10263	10128	6978	7651	7858	7816	7704	8398	8508	8587	10417	8950
E26	9938	9955	9956	9709	9463	9411	10295	9561	9306	9192	10300	10188	7008	7680	7888	7853	7777	8474	8584	8664	10517	9072
E27	5333	5341	5331	5159	4933	4890	5816	5179	4892	4826	6051	6241	2834	3444	3657	3706	4271	4922	5034	5129	7284	6486
E28	10583	10464	10135	8850	8619	8540	8720	7925	7955	7712	7742	6731	6724	6907	6933	6682	5252	5340	5353	5329	5081	3369
E29	11072	10957	10637	9377	9141	9061	9275	8469	8487	8244	8320	7326	7152	7374	7414	7163	5754	5884	5903	5885	5707	3976
E30	10952	10834	10506	9222	8992	8913	9093	8298	8328	8085	8112	7098	7080	7271	7300	7049	5622	5714	5727	5702	5422	3732
E31	9428	9367	9172	8303	8030	7955	8569	7697	7561	7357	8059	7486	5415	5956	6106	5932	5047	5610	5696	5749	6982	5209
E32	8261	8215	8059	7326	7054	6984	7693	6843	6665	6484	7349	6946	4391	5000	5171	5039	4444	5093	5195	5263	6862	5290
E33	7289	7265	7166	6641	6376	6314	7132	6337	6110	5967	6998	6813	3773	4438	4635	4565	4389	5086	5196	5276	7174	5860
E34	6636	6629	6572	6203	5949	5895	6768	6031	5775	5662	6787	6755	3485	4155	4366	4343	4460	5159	5274	5360	7394	6267
E35	3778	3634	3259	1893	1681	1606	1838	979	994	751	1353	1505	1883	1246	1050	1024	1740	1541	1549	1584	3293	3761
E36	4016	3890	3554	2319	2067	1987	2435	1560	1467	1240	2044	2027	1267	733	583	427	1232	1300	1355	1426	3459	3567
E37	3638	3506	3158	1898	1649	1569	2028	1156	1045	822	1755	1955	1444	793	595	601	1648	1636	1672	1732	3629	3906
E38	2859	2751	2464	1543	1273	1207	2050	1381	1089	1045	2315	2832	1286	767	722	957	2390	2549	2603	2671	4615	4813
E39	6286	6131	5725	4297	4141	4075	3874	3282	3457	3244	2720	1594	3806	3441	3308	3121	2216	1568	1461	1352	734	1776
E40	3985	3820	3398	1993	1918	1875	1416	1086	1380	1290	241	805	3154	2502	2302	2298	2734	2255	2198	2170	3007	4089
E41	3173	3010	2589	1177	1109	1072	706	367	681	708	579	1587	2861	2189	1996	2076	2929	2615	2593	2595	3774	4678
E42	5844	5692	5291	3869	3701	3633	3498	2855	3010	2790	2388	1323	3325	2949	2814	2628	1799	1123	1013	902	1227	1956
E43	10938	10822	10499	9229	8995	8915	9116	8314	8337	8093	8151	7150	7039	7248	7283	7032	5614	5729	5745	5725	5513	3793
E44	6711	6558	6155	4730	4567	4499	4323	3714	3878	3660	3172	2047	4056	3746	3626	3425	2370	1785	1689	1586	574	1398
E45	5951	5945	5897	5577	5331	5280	6172	5466	5199	5101	6266	6320	2965	3624	3839	3842	4144	4829	4945	5035	7136	6162
E46	5632	5646	5647	5498	5274	5231	6158	5521	5234	5167	6389	6566	3159	3777	3991	4035	4554	5214	5327	5421	7567	6716
E47	5999	6003	5979	5736	5499	5451	6359	5678	5403	5317	6505	6600	3218	3867	4082	4099	4464	5144	5260	5351	7464	6507
E48	6002	6017	6020	5866	5639	5596	6519	5870	5587	5515	6727	6872	3471	4103	4317	4351	4794	5467	5582	5674	7802	6880
E49	6294	6303	6289	6070	5834	5787	6698	6019	5743	5657	6845	6931	3556	4206	4422	4436	4769	5454	5570	5660	7760	6759
E50	6557	6561	6533	6261	6018	5968	6865	6162	5895	5797	6960	6995	3657	4319	4534	4532	4766	5460	5576	5664	7733	6663
E51	6781	6789	6769	6518	6277	6228	7128	6428	6160	6064	7228	7261	3925	4587	4802	4800	5021	5716	5832	5920	7980	6883
E52	7102	7103	7068	6759	6510	6457	7342	6617	6357	6249	7384	7358	4079	4749	4961	4941	5053	5753	5867	5953	7970	6793
E53	6859	6881	6899	6765	6538	6494	7416	6757	6477	6399	7598	7700	4319	4964	5180	5200	5528	6217	6333	6422	8511	7460
E54	7119	7129	7119	6886	6646	6597	7499	6800	6532	6436	7599	7622	4295	4957	5172	5168	5361	6059	6174	6262	8305	7165
E55	7265	7291	7315	7194	6967	6924	7845	7185	6905	6826	8022	8108	4736	5385	5601	5617	5907	6599	6715	6804	8874	7775
E56	7649	7671	7687	7527	7295	7249	8162	7482	7208	7120	8297	8339	4997	5656	5871	5874	6082	6779	6895	6982	9019	7849
E57	7549	7580	7617	7531	7308	7266	8191	7540	7258	7182	8384	8477	5102	5749	5964	5983	6276	6969	7085	7174	9241	8126
E58	7922	7943	7957	7788	7553	7506	8416	7729	7457	7366	8535	8556	5232	5893	6108	6106	6274	6973	7088	7175	9192	7984
E59	8081	8113	8151	8059	7833	7790	8713	8052	7773	7693	8884	8949	5592	6245	6461	6472	6706	7403	7518	7606	9645	8465
E60	8447	8462	8459	8222	7978	7928	8821	8104	7842	7736	8872	8823	5568	6237	6449	6428	6472	7173	7286	7370	9322	8014
E61	8648	8666	8669	8449	8207	8157	9053	8339	8076	7972	9111	9065	5806	6475	6688	6667	6713	7415	7528	7611	9560	8242
E62	9274	9299	9318	9142	8904	8856	9759	9055	8789	8689	9836	9796	6530	7198	7411	7394	7442	8143	8256	8339	10275	8928
E63	9543	9562	9568	9346	9103	9052	9944	9221	8961	8853	9977	9895	6677	7348	7559	7530	7508	8207	8319	8400	10293	8894
E64	8113	8171	8272	8398	8202	8170	9116	8542	8244	8199	9443	9645	6238	6852	7064	7114	7558	8239	8354	8445	10553	9507
E65	8411	8471	8576	8710	8515	8483	9429	8855	8558	8513	9756	9952	6547	7162	7375	7423	7852	8535	8651	8741	10842	9775
E66	8169	8181	8171	7920	7675	7624	8515	7796	7534	7428	8563	8516	5259	5928	6140	6119	6171	6873	6986	7070	9034	7747
E67	10785	10665	10334	9043	8814	8735	8904	8114	8148	7904	7917	6898	6933	7112	7136	6885	5452	5530	5542	5515	5212	3529
E68	10752	10635	10309	9032	8800	8720	8912	8113	8139	7896	7942	6938	6870	7067	7098	6847	5424	5528	5543	5521	5299	3579
E69	9626	9638	9627	9348	9098	9044	9921	9178	8927	8809	9907	9781	6620	7293	7500	7460	7364	8060	8171	8250	10099	8656
VE01	6926	6785	6409	5021	4826	4751	4753	4029	4128	3891	3701	2665	3754	3597	3522	3292	1963	1610	1560	1494	1476	631
VE02	6233	6095	5729	4362	4156	4080	4160	3393	3464	3223	3187	2262	3034	2863	2788	2558	1253	885	849	797	1790	1298
VE03	6224	6076	5684	4271	4092	4021	3939	3262	3396	3168	2850	1795	3443	3144	3031	2824	1766	1171	1077	975	1137	1485
VE04	7167	7016	6617	5196	5026	4957	4808	4181	4334	4110	3665	2542	4339	4086	3981	3768	2587	2083	2001	1910	759	1021
VE05	8392	8315	8083	7108	6836	6759	7308	6432	6321	6105	6726	6109	4311	4783	4912	4715	3708	4239	4322	4372	5605	3873
VE06	10039	9947	9678	8571	8310	8231	8643	7779	7724	7491	7876	7058	5968	6340	6435	6205	4964	5313	5368	5391	5969	4088
VE07	10529	10449	10209	9189	8920	8841	9329	8455	8372	8147	8641	7888	6444	6890	7007	6796	5661	6085	6151	6184	6929	5052
VE08	10690	10605	10351	9288	9023	8944	9393	8523	8455	8226	8658	7861	6605	7019	7126	6906	5713	6094	6154	6180	6788	4907
VE09	10056	10005	9835	9034	8761	8688	9340	8474	8322	8126	8878	8338	6115	6689	6848	6689	5879	6460	6549	6604	7864	6085
VE10	6067	6027	5890	5274	5006	4942	5741	4941	4717	4571	5606	5466	2380	3042	3238	3169	3107	3808	3923	4008	6025	4934
VE11	5896	5840	5667	4935	4664	4595	5345	4518	4315	4151	5131	4932	2002	2635	2820	2720	2542	3243	3357	3441	5448	4383
VE12	5438	5370	5166	4349	4077	4006	4723	3886	3693	3522	4480	4289	1420	2021	2197	2082	1942	2641	2756	2843	4910	3996
VE13	5591	5505	5257	4283	4010	3934	4544	3677	3531	3330	4143	3808	1512	1947	2083	1902	1358	2056	2168	2250	4257	3318
VE14	6186	6091	5823	4764	4495	4417	4938	4062	3957	3739	4392	3893	2141	2486	2589	2373	1398	2030	2132	2200	3979	2809
VE15	6994	6894	6612	5494	5232	5153	5596	4724	4654	4424	4926	4270	2977	3279	3363	3129	1926	2404	2484	2533	3911	2414
VE16	6466	6359	6059	4890	4634	4554	4957	4089	4035	3801	4261	3608	2548	2755	2810	2565	1276	1738	1820	1870	3401	2135
VE17	6071	5952	5628	4386	4142	4062	4381	3529	3508	3268	3622	2934	2373	2419	2426	2175	744	1073	1149	1197	2848	1893

To be continued on next page...

Licensed user:
VsI Pajurio tyrimu ir planavimo institutas
KMTP 206 kab., V. Berbomo g.10
LT-92221 Klaipeda
+370 46 398842
Viaceslav / gis@corpi.lt
Calculated:
2021-10-01 10:27/3.4.415

DECIBEL - Main Result

Calculation: Suminis

...continued from previous page

WTG	S01	S02	S03	S04	S05	S06	S07	S08	S09	S10	S11	S12	S13	S14	S15	S16	S17	S18	S19	S20	S21	S22
VE18	7402	7293	6987	5789	5539	5459	5803	4949	4920	4681	5017	4233	3478	3694	3744	3496	2144	2454	2511	2537	3540	1869
VE19	7033	6914	6587	5327	5088	5009	5275	4442	4442	4200	4428	3595	3274	3374	3388	3136	1702	1881	1923	1937	2897	1365
VE20	6754	6624	6276	4953	4730	4652	4817	4018	4055	3812	3892	2992	3242	3210	3180	2932	1489	1434	1446	1427	2253	995
VE21	7716	7596	7268	5998	5762	5683	5921	5100	5109	4866	5031	4135	3929	4053	4070	3818	2384	2521	2551	2551	3111	1303
VE22	8376	8259	7935	6674	6437	6357	6598	5778	5786	5544	5697	4778	4532	4696	4723	4472	3050	3198	3227	3223	3575	1696
VE23	8248	8141	7840	6648	6398	6318	6655	5805	5779	5540	5844	5010	4281	4534	4593	4347	3003	3286	3335	3353	4056	2216
VE24	7315	7186	6839	5517	5295	5217	5372	4579	4620	4376	4423	3481	3731	3744	3725	3475	2023	1998	2006	1981	2429	742
VE25	5764	5660	5369	4245	3982	3903	4375	3500	3414	3188	3794	3297	1831	2047	2118	1880	797	1449	1555	1627	3536	2604
VE26	5099	4994	4702	3592	3326	3247	3761	2886	2778	2559	3278	2934	1247	1385	1452	1214	572	1255	1371	1460	3585	2988
VE27	4647	4571	4349	3505	3234	3163	3895	3072	2865	2704	3726	3670	580	1186	1370	1287	1618	2247	2358	2452	4618	4026
VE28	2923	2866	2712	2286	2057	2015	2949	2388	2082	2069	3345	3830	1201	1213	1334	1541	2868	3223	3305	3386	5469	5398
VE29	2160	2078	1869	1449	1259	1236	2186	1802	1489	1571	2808	3513	1819	1504	1511	1752	3190	3375	3430	3497	5406	5636
VE30	1564	1509	1396	1539	1455	1467	2354	2205	1914	2056	3196	4023	2448	2178	2185	2427	3864	4036	4087	4151	6003	6302
VE31	1080	1087	1158	1881	1885	1919	2689	2713	2449	2621	3665	4573	3078	2837	2846	3088	4525	4690	4737	4800	6608	6958
VE32	1728	1615	1336	909	787	794	1705	1540	1260	1425	2524	3382	2335	1901	1853	2084	3501	3576	3613	3671	5416	5847
VE33	2316	2184	1841	787	520	461	1378	945	639	768	1952	2736	2042	1479	1374	1585	2940	2953	2982	3036	4750	5216
VE34	1344	1198	834	637	721	780	1434	1596	1399	1621	2466	3462	2917	2434	2357	2578	3949	3944	3966	4012	5592	6194
VE35	799	704	556	1312	1391	1444	2085	2262	2042	2250	3145	4133	3192	2817	2781	3014	4435	4499	4531	4586	6244	6766
VE36	10521	10407	10091	8842	8603	8524	8758	7944	7954	7712	7824	6852	6590	6819	6862	6612	5210	5361	5385	5372	5318	3533
VE37	8936	8858	8623	7634	7363	7285	7814	6938	6836	6618	7198	6537	4854	5316	5441	5239	4185	4681	4759	4804	5891	4093
VE38	11540	11453	11197	10121	9858	9779	10208	9342	9281	9050	9445	8615	7455	7863	7967	7744	6528	6882	6937	6958	7423	5551
VE39	11180	11101	10862	9842	9574	9495	9978	9105	9024	8798	9277	8507	7097	7544	7661	7450	6306	6718	6781	6812	7473	5592
VE40	10778	10707	10486	9526	9254	9177	9712	8836	8733	8515	9078	8373	6712	7199	7329	7132	6072	6540	6612	6651	7508	5639
VE41	10539	10481	10292	9431	9158	9083	9693	8820	8687	8481	9162	8554	6540	7084	7234	7059	6145	6685	6767	6817	7912	6083
VE42	9918	9857	9660	8783	8510	8435	9038	8165	8034	7827	8506	7905	5901	6437	6584	6407	5490	6034	6117	6168	7313	5505
VE43	8352	8291	8099	7254	6980	6907	7548	6681	6532	6334	7096	6598	4350	4906	5062	4899	4114	4721	4817	4876	6325	4677
VE44	11134	11071	10868	9963	9690	9614	10188	9312	9194	8982	9601	8935	7102	7621	7762	7577	6585	7085	7161	7205	8141	6279
VE45	11799	11733	11524	10592	10319	10242	10792	9916	9809	9592	10168	9461	7752	8257	8393	8201	7161	7631	7703	7741	8550	6672
VE46	11676	11602	11373	10381	10110	10032	10535	9660	9571	9348	9852	9094	7601	8068	8191	7986	6870	7296	7362	7394	8070	6189
VE47	12717	12653	12446	11518	11245	11168	11715	10839	10733	10516	11080	10355	8676	9183	9318	9126	8077	8536	8606	8642	9374	7493
VE48	13401	13336	13130	12199	11927	11850	12392	11516	11413	11195	11745	11007	9360	9866	10001	9808	8747	9197	9265	9299	9974	8093
VE49	12459	12403	12217	11349	11075	11000	11592	10718	10593	10384	11020	10354	8464	9003	9149	8970	8002	8505	8581	8624	9511	7637
VE50	12181	12148	12021	11337	11066	10996	11700	10845	10674	10489	11300	10794	8402	9012	9182	9044	8320	8914	9006	9062	10296	8485
VE51	13633	13601	13477	12789	12518	12448	13144	12285	12119	11931	12720	12180	9855	10461	10630	10488	9725	10303	10391	10444	11575	9731
VE52	13073	13047	12936	12296	12025	11957	12680	11830	11652	11471	12306	11815	9363	9983	10157	10026	9335	9935	10028	10085	11324	9507
VE53	12424	12400	12296	11682	11412	11345	12084	11240	11054	10879	11742	11285	8753	9381	9558	9434	8793	9409	9504	9564	10883	9095
VE54	12797	12780	12693	12134	11865	11800	12563	11729	11533	11364	12263	11838	9216	9855	10037	9923	9340	9967	10065	10126	11495	9721
VE55	13428	13409	13316	12730	12461	12394	13143	12302	12113	11939	12811	12354	9805	10437	10616	10496	9864	10478	10573	10632	11928	10125
VE56	13025	13017	12950	12453	12187	12123	12913	12091	11885	11724	12662	12280	9554	10204	10392	10290	9778	10419	10519	10584	12018	10267
VE57	12077	12066	11994	11488	11222	11158	11948	11128	10920	10760	11704	11336	8589	9240	9427	9327	8834	9481	9582	9648	11128	9406
VE58	12861	12873	12857	12527	12270	12213	13064	12287	12052	11916	12951	12700	9720	10389	10588	10522	10216	10890	10996	11067	12694	11042
VE59	13519	13533	13520	13197	12940	12883	13735	12957	12723	12587	13619	13361	10391	11059	11258	11191	10873	11545	11650	11721	13325	11654
VE60	13283	13310	13332	13122	12877	12825	13709	12969	12717	12599	13690	13523	10410	11082	11289	11245	11070	11756	11864	11939	13663	12071
VE61	13774	13795	13802	13542	13290	13236	14106	13347	13103	12976	14039	13824	10781	11453	11655	11600	11350	12029	12136	12209	13865	12224
VE62	12849	12869	12875	12617	12366	12312	13184	12430	12184	12060	13131	12934	9865	10537	10741	10690	10470	11153	11260	11334	13030	11423
VE63	472	482	660	1790	1885	1939	2533	2757	2539	2746	3626	4627	3556	3236	3217	3453	4883	4974	5009	5066	6741	7244
VE64	2763	2601	2181	765	708	681	481	299	481	637	974	1993	2797	2137	1959	2084	3108	2873	2863	2878	4170	5003
VE65	4319	4156	3736	2317	2217	2167	1784	1356	1623	1487	615	440	3132	2508	2313	2271	2509	1974	1906	1867	2640	3723
VE66	7025	6871	6466	5039	4880	4814	4614	4024	4194	3978	3450	2315	4367	4068	3950	3747	2659	2095	2003	1902	447	1339
VE67	6176	6047	5698	4381	4156	4077	4268	3456	3484	3241	3389	2565	2735	2655	2615	2370	947	871	896	899	2269	1474
VE68	4304	4217	3972	3066	2794	2721	3436	2610	2406	2242	3276	3276	255	730	910	831	1467	2007	2110	2204	4383	3975
VE69	4442	4382	4202	3517	3249	3185	4001	3228	2987	2858	3979	4044	673	1343	1554	1545	2129	2735	2843	2938	5112	4546
VE70	5664	5634	5526	5021	4759	4700	5547	4786	4540	4416	5524	5498	2227	2899	3108	3078	3262	3953	4069	4158	6248	5287
VJ1	4095	4037	3869	3251	2987	2927	3779	3045	2784	2679	3853	4016	616	1220	1435	1478	2303	2857	2960	3054	5231	4778
VJ2	4106	4007	3735	2738	2465	2390	3059	2220	2030	1855	2869	2892	424	400	542	425	1336	1768	1863	1955	4118	3871

WTG	S23	S24	S25	S26	S27	S28	S29	S30	S31	S32	S33	S34	S35	S36	S37	S38	S39	S40	S41	S42	S43	S44
E01	10196	10011	9934	9269	7549	7248	7414	7118	7014	6902	6824	6533	6415	6771	6655	5922	5925	6174	6091	6510	6663	7093
E02	8855	8676	8608	7832	6130	6014	6317	6092	5983	5855	5782	5533	5410	6139	6038	5225	5030	4928	4822	5017	5191	5615
E03	7770	7575	7491	7051	5350	4745	4768	4433	4331	4232	4152	3842	3729	4041	3929	3175	3198	3734	3689	4591	4662	5086
E04	7370	7175	7090	6670	4975	4343	4364	4032	3930	3830	3750	3442	3328	3707	3599	2823	2806	3340	3299	4259	4318	4738
E05	6405	6221	6145	5508	3784	3496	3800	3606	3495	3360	3290	3067	2949	4010	3929	3082	2674	2411	2314	2883	2981	3414
E06	6832	6641	6559	6055	4344	3832	3969	3689	3584	3466	3389	3112	2991	3703	3608	2777	2567	2783	2723	3570	3639	4064
E07	6864	6669	6584	6174	4487	3837	3871	3550	3448	3343	3263	2962	2846	3365	3265	2454	2351	2836	2798	3817	3862	4277
E08	6908	6709	6620	6354	4723	3883	3759	3383	3285	3202	3125	2796	2689	2862	2751	1998	2103	2989	2981	4215	4223	4616
E09	7257	7060	6973	6639	4975	4225	4159	3799	3699	3609	3531	3209	3099	3319	3207	2458	2534	3278	3255	4363	4397	4805
E10	9339	9160	9091	8319	6617	6486	6770	6533	6425	6299	6225	5967	5845	6499	6394	5595	5443	5401	5297	5502	5678	6100
E11	5301	5105	5019	4678	3047	2271	2354	2094	1986	1862	1786	1535	1413	2588	2523	1711	1147	1313	1303	2666	2631	2995
E12	4904	4709	4625	4261	2632	1882	2055	1860	1750	1611	1543	1346	1234	2670	2620	1861	1166	896	886	2315	2259	2608
E13	4720	4543	4479	3730	2009	2074	2686	2712	2609	2462	2418	2375	2295	3942	3902	3175	2441	1126	975	1158	1210	1636
E14	6404	6203	6111	6030	4516	3457	3145	2717	2633	2579	2511	2169	2081	1928	1815	1103	1439	2759	2795	4265	4219	4564
E15	6322	6123	6033	5794	4187	3301	3172	2803	2704	2617	2540	2214	2105	2464	2365	1553	1536	2437	2440	3770	3754	4131
E16	5513	5314	5224	5010	3442	2495	2385	2042	1940	1842	1763	1452	1338	2148	2073	1234	859	1680	1705	3171	3119	3464
E17	3605	3459	3365	4174	3782	2510	1677	1663	1761	1925	1984	2160	2272	2206	2313	2760	2661	3215	3371	4653	4426	4431
E18	3364	3250	3163	4175	4086	2954	2222	2311	2413	2571	2638	2848	2962	2913	3022	3501	3389	3789	3942	5084	4847	4792
E19	4947	4833	4745	5706	5381	4076	3202	3065	3146	3307	3347	3420	3516	2583	2684	3452	3688	4650	4808	6201	5983	6014

To be continued on next page...

Licensed user:
VsI Pajurio tyrimu ir planavimo institutas
KMTP 206 kab., V. Berbomo g.10
LT-92221 Klaipeda
+370 46 398842
Viaceslav / gis@corpi.lt
Calculated:
2021-10-01 10:27/3.4.415

DECIBEL - Main Result

Calculation: Suminis

...continued from previous page

WTG	S23	S24	S25	S26	S27	S28	S29	S30	S31	S32	S33	S34	S35	S36	S37	S38	S39	S40	S41	S42	S43	S44
E20	5166	5065	4980	6003	5758	4477	3612	3491	3574	3736	3777	3855	3953	2987	3087	3872	4124	5078	5236	6610	6389	6407
E21	3504	3480	3428	4745	5221	4371	3801	3979	4081	4231	4304	4542	4658	4592	4699	5231	5117	5334	5480	6380	6135	5984
E22	3448	3383	3311	4520	4748	3761	3112	3247	3349	3504	3574	3796	3911	3798	3906	4439	4346	4670	4820	5841	5598	5491
E23	8712	8517	8432	7998	6294	5684	5671	5317	5217	5125	5046	4727	4616	4723	4605	3918	4053	4681	4637	5503	5584	6012
E24	8832	8637	8551	8143	6444	5801	5761	5397	5299	5210	5132	4808	4699	4732	4613	3950	4123	4812	4773	5674	5751	6177
E25	8920	8725	8640	8201	6495	5893	5879	5524	5425	5333	5254	4934	4824	4908	4790	4113	4258	4888	4843	5691	5776	6205
E26	9044	8849	8763	8349	6648	6014	5974	5610	5511	5423	5345	5021	4912	4924	4805	4151	4334	5022	4982	5865	5946	6373
E27	6511	6331	6233	6589	5427	4085	3373	2912	2900	2949	2921	2677	2680	1023	963	1440	2239	3875	3983	5603	5484	5733
E28	3264	3230	3273	1904	2460	3823	4647	5057	5040	4965	4991	5222	5225	6936	6965	6539	5756	4163	4111	2813	2776	2370
E29	3871	3827	3865	2475	2721	4123	4983	5365	5337	5250	5267	5470	5461	7207	7227	6741	5949	4317	4242	2786	2806	2452
E30	3627	3598	3641	2277	2752	4136	4974	5374	5354	5274	5297	5517	5515	7241	7267	6817	6029	4416	4354	2973	2965	2581
E31	5149	4975	4917	4086	2387	2572	3182	3190	3083	2935	2888	2819	2732	4312	4263	3498	2805	1617	1468	1329	1462	1894
E32	5254	5062	4981	4527	2847	2259	2492	2301	2191	2053	1984	1780	1665	2986	2924	2122	1512	1206	1155	2329	2319	2706
E33	5848	5648	5557	5425	3895	2867	2632	2236	2141	2068	1994	1658	1556	1901	1809	971	948	2137	2174	3662	3607	3947
E34	6269	6072	5977	6031	4617	3438	2983	2521	2457	2435	2376	2043	1983	1395	1276	722	1354	2905	2968	4526	4450	4762
E35	3853	3797	3730	4965	5207	4201	3523	3628	3729	3888	3955	4160	4273	4008	4114	4708	4674	5088	5239	6293	6050	5949
E36	3648	3561	3483	4610	4669	3583	2864	2945	3046	3207	3272	3471	3584	3362	3469	4031	3982	4431	4583	5703	5463	5391
E37	3991	3915	3840	5003	5092	3999	3263	3320	3420	3583	3644	3828	3940	3573	3678	4298	4305	4829	4983	6123	5884	5813
E38	4892	4800	4719	5795	5659	4427	3590	3520	3608	3773	3821	3931	4033	3228	3328	4077	4262	5101	5260	6571	6343	6334
E39	1881	1946	1946	3322	4380	4063	3891	4267	4349	4454	4531	4844	4949	5554	5652	5928	5548	5142	5258	5652	5410	5134
E40	4192	4193	4150	5506	6074	5241	4659	4818	4921	5074	5145	5372	5487	5281	5386	5980	5920	6199	6346	7245	6999	6840
E41	4777	4754	4701	6009	6382	5404	4720	4804	4905	5066	5130	5319	5431	4969	5070	5746	5791	6287	6439	7489	7245	7132
E42	2061	2083	2056	3441	4315	3847	3584	3929	4015	4130	4209	4510	4619	5122	5223	5537	5200	4916	5040	5569	5324	5081
E43	3688	3649	3689	2306	2657	4051	4901	5292	5268	5185	5205	5418	5412	7148	7172	6705	5915	4293	4225	2814	2817	2443
E44	1499	1591	1606	2956	4132	3949	3877	4284	4360	4452	4527	4850	4949	5692	5786	6001	5567	5029	5136	5409	5171	4870
E45	6175	5986	5888	6101	4823	3537	2927	2453	2416	2435	2392	2104	2079	862	741	739	1555	3198	3292	4901	4797	5068
E46	6736	6553	6455	6752	5525	4214	3548	3078	3055	3090	3055	2787	2774	1251	1165	1459	2275	3919	4015	5625	5521	5788
E47	6521	6332	6235	6445	5150	3876	3275	2800	2763	2780	2736	2443	2414	1149	1034	1060	1868	3503	3590	5188	5093	5375
E48	6896	6708	6610	6834	5536	4266	3659	3185	3149	3168	3126	2833	2803	1468	1363	1447	2250	3879	3962	5551	5461	5750
E49	6769	6577	6481	6635	5284	4051	3501	3027	2981	2985	2935	2624	2582	1474	1355	1226	1994	3597	3670	5241	5160	5462
E50	6669	6474	6378	6469	5070	3877	3385	2916	2860	2850	2793	2468	2414	1547	1426	1094	1798	3359	3422	4973	4901	5215
E51	6886	6690	6595	6647	5212	4054	3600	3135	3074	3055	2996	2664	2603	1815	1694	1319	1970	3480	3533	5053	4993	5321
E52	6790	6591	6497	6471	4982	3887	3511	3062	2990	2951	2888	2546	2471	1977	1857	1310	1825	3231	3272	4750	4702	5046
E53	7466	7271	7176	7249	5815	4656	4182	3713	3657	3645	3587	3259	3201	2243	2124	1891	2573	4079	4128	5629	5577	5912
E54	7165	6967	6872	6868	5385	4281	3881	3424	3356	3325	3264	2925	2854	2184	2062	1632	2210	3634	3674	5143	5099	5446
E55	7776	7579	7484	7497	6012	4909	4490	4028	3964	3940	3879	3543	3476	2649	2528	2216	2834	4257	4294	5740	5704	6058
E56	7845	7646	7552	7490	5954	4918	4568	4120	4047	4008	3943	3601	3523	2890	2769	2348	2876	4193	4217	5598	5579	5949
E57	8126	7928	7833	7818	6307	5235	4841	4382	4316	4287	4225	3886	3815	3019	2898	2577	3170	4547	4577	5983	5958	6323
E58	7977	7777	7684	7576	6010	5020	4711	4273	4195	4148	4080	3738	3653	3121	3000	2532	3009	4250	4265	5597	5590	5970
E59	8460	8260	8167	8074	6511	5515	5187	4742	4668	4625	4560	4218	4136	3493	3372	2973	3490	4751	4766	6085	6083	6466
E60	8000	7800	7709	7490	5866	4991	4789	4380	4290	4224	4151	3813	3714	3465	3345	2756	3088	4128	4123	5331	5351	5750
E61	8226	8027	7936	7698	6063	5213	5024	4617	4527	4459	4386	4048	3949	3702	3582	2999	3325	4334	4324	5496	5524	5928
E62	8909	8711	8621	8331	6668	5885	5733	5334	5242	5170	5095	4760	4658	4422	4302	3730	4042	4967	4946	6015	6065	6480
E63	8870	8673	8585	8233	6549	5838	5745	5364	5268	5187	5110	4780	4674	4581	4461	3839	4077	4881	4851	5834	5899	6320
E64	9510	9314	9219	9232	7720	6647	6224	5758	5698	5678	5618	5283	5216	4239	4127	3939	4575	5959	5985	7356	7344	7717
E65	9776	9579	9485	9471	7938	6891	6490	6028	5965	5940	5879	5541	5472	4538	4425	4211	4827	6176	6197	7535	7532	7912
E66	7735	7535	7443	7257	5653	4738	4508	4093	4004	3942	3870	3531	3435	3156	3037	2450	2803	3904	3906	5171	5178	5569
E67	3424	3399	3444	2090	2667	4034	4859	5268	5251	5176	5201	5430	5432	7146	7175	6744	5960	4361	4306	2978	2953	2554
E68	3474	3437	3478	2099	2538	3920	4759	5159	5138	5058	5081	5302	5301	7026	7052	6604	5817	4207	4147	2789	2772	2381
E69	8628	8432	8346	7945	6248	5597	5556	5193	5094	5005	4927	4604	4495	4548	4429	3756	3920	4611	4573	5493	5566	5991
VE01	732	740	719	2106	3179	3053	3093	3535	3602	3672	3745	4075	4167	5116	5200	5310	4802	4127	4225	4455	4217	3920
VE02	1384	1323	1258	2561	3271	2829	2670	3068	3145	3241	3317	3637	3738	4507	4597	4785	4351	3907	4025	4520	4275	4040
VE03	1589	1611	1587	2974	3911	3547	3377	3759	3840	3942	4019	4334	4438	5100	5195	5440	5042	4625	4742	5176	4933	4672
VE04	1113	1244	1285	2563	3871	3846	3887	4322	4391	4465	4539	4868	4962	5847	5935	6084	5594	4916	5010	5142	4913	4585
VE05	3821	3641	3574	2925	1218	1214	1957	2109	2027	1894	1872	1950	1907	3673	3665	3073	2281	635	534	1026	882	1162
VE06	3999	3865	3854	2619	1492	2723	3613	3884	3824	3709	3700	3823	3789	5561	5557	4960	4171	2529	2420	812	924	790
VE07	4967	4824	4804	3620	2297	3244	4076	4251	4168	4032	4006	4049	3990	5712	5682	4984	4231	2710	2568	1109	1355	1530
VE08	4818	4685	4675	3422	2269	3369	4233	4448	4374	4244	4224	4297	4246	5992	5971	5300	4534	2958	2824	1245	1464	1516
VE09	6022	5850	5794	4921	3245	3426	3976	3924	3813	3665	3610	3486	3385	4795	4731	3913	3321	2414	2274	2088	2270	2689
VE10	4942	4749	4653	4839	3616	2289	1671	1196	1154	1172	1133	868	872	847	830	542	596	2109	2234	3854	3715	3941
VE11	4394	4205	4107	4377	3285	1900	1164	699	695	768	759	643	714	1120	1160	1118	898	1978	2125	3698	3529	3700
VE12	4021	3842	3744	4209	3362	1959	1081	786	851	1004	1037	1115	1218	1378	1457	1700	1546	2347	2504	3976	3779	3882
VE13	3345	3169	3071	3614	2970	1636	777	815	917	1073	1142	1375	1491	2059	2139	2312	1998	2319	2475	3768	3546	3577
VE14	2821	2632	2535	2955	2328	1084	492	883	955	1049	1126	1445	1546	2601	2664	2663	2162	1977	2123	3224	2991	2975
VE15	2398	2198	2108	2206	1510	603	912	1386	1410	1405	1462	1783	1849	3278	3327	3147	2496	1683	1797	2532	2289	2205
VE16	2145	1956	1859	2372	2097	1226	1077	1532	1592	1654	1727	2058	2149	3269	3336	3328	2786	2282	2409	3189	2945	2830
VE17	1936	1781	1686	2575	2674	1901	1619	2009	2087	2185	2261	2579	2681	3527	3609	3742	3293	2949	3079	3827	3581	3431
VE18	1835	1642	1560	1543	1272	1099	1581	2057	2081	2071	2124	2439	2499	3945	3995	3811	3141	2113	2195	2495	2249	2043

To be continued on next page...

Licensed user:
VsI Pajurio tyrimu ir planavimo institutas
KMTP 206 kab., V. Berbomo g.10
LT-92221 Klaipeda
+370 46 398842
Viaceslav / gis@corpi.lt
Calculated:
2021-10-01 10:27/3.4.415

DECIBEL - Main Result

Calculation: Suminis

...continued from previous page

WTG	S23	S24	S25	S26	S27	S28	S29	S30	S31	S32	S33	S34	S35	S36	S37	S38	S39	S40	S41	S42	S43	S44
VE19	1359	1160	1066	1625	1909	1634	1832	2310	2360	2392	2458	2789	2868	4099	4164	4112	3515	2702	2799	3156	2910	2680
VE20	1037	889	797	1903	2552	2256	2290	2741	2804	2867	2940	3271	3361	4391	4469	4529	3999	3335	3440	3811	3567	3318
VE21	1249	1070	1010	965	1510	1760	2234	2715	2745	2741	2797	3113	3174	4584	4639	4483	3816	2724	2789	2785	2552	2246
VE22	1611	1470	1457	533	1165	1959	2627	3088	3096	3061	3106	3398	3437	4991	5036	4776	4055	2737	2766	2381	2173	1801
VE23	2146	1981	1939	1191	565	1388	2162	2591	2583	2527	2562	2831	2857	4490	4528	4198	3454	2073	2097	1837	1608	1299
VE24	731	531	438	1341	2204	2217	2461	2938	2989	3022	3087	3418	3496	4705	4773	4741	4143	3259	3343	3481	3244	2946
VE25	2637	2470	2372	3069	2755	1645	1070	1367	1455	1579	1658	1950	2060	2793	2875	3031	2638	2577	2724	3754	3515	3454
VE26	3040	2896	2803	3660	3421	2263	1547	1690	1792	1943	2015	2255	2371	2657	2756	3092	2862	3112	3264	4396	4159	4114
VE27	4072	3917	3821	4535	3964	2611	1721	1567	1650	1812	1855	1958	2062	1702	1811	2330	2344	3153	3312	4714	4502	4557
VE28	5465	5345	5256	6174	5746	4400	3508	3310	3381	3535	3565	3590	3678	2486	2584	3406	3757	4875	5031	6490	6284	6346
VE29	5715	5621	5538	6588	6357	5068	4197	4057	4137	4297	4335	4394	4488	3375	3472	4292	4614	5642	5799	7196	6977	7002
VE30	6382	6290	6209	7263	7007	5699	4818	4650	4725	4881	4914	4948	5036	3770	3862	4706	5105	6225	6381	7814	7601	7640
VE31	7038	6948	6867	7923	7644	6320	5433	5242	5313	5466	5495	5507	5591	4214	4299	5154	5613	6804	6960	8421	8213	8264
VE32	5932	5854	5777	6902	6794	5548	4696	4590	4674	4836	4878	4956	5052	3988	4086	4902	5205	6177	6335	7689	7463	7464
VE33	5303	5234	5159	6321	6317	5129	4314	4264	4355	4519	4569	4686	4789	3945	4045	4815	5019	5841	5998	7274	7042	7012
VE34	6283	6221	6149	7328	7312	6097	5259	5171	5257	5420	5464	5551	5649	4594	4691	5510	5812	6757	6916	8241	8012	7997
VE35	6852	6779	6703	7836	7706	6436	5569	5431	5510	5669	5706	5756	5847	4614	4706	5550	5938	7014	7171	8568	8348	8364
VE36	3429	3367	3398	1994	2168	3566	4423	4809	4783	4697	4716	4926	4920	6659	6681	6212	5422	3801	3736	2357	2343	1959
VE37	4029	3858	3805	2965	1258	1704	2492	2656	2574	2439	2416	2481	2432	4186	4171	3540	2757	1144	1017	522	463	867
VE38	5456	5339	5340	4014	3061	4216	5083	5300	5224	5093	5073	5138	5084	6820	6794	6103	5348	3797	3661	2096	2314	2332
VE39	5504	5369	5357	4111	2908	3898	4729	4898	4812	4675	4647	4678	4614	6317	6281	5560	4823	3343	3197	1761	2004	2142
VE40	5558	5409	5382	4241	2830	3601	4374	4487	4392	4249	4214	4206	4131	5784	5741	4990	4279	2900	2745	1558	1812	2079
VE41	6011	5848	5805	4803	3215	3655	4304	4317	4211	4063	4015	3934	3842	5351	5292	4492	3854	2742	2593	1952	2182	2558
VE42	5438	5270	5221	4290	2644	3002	3649	3673	3568	3421	3375	3310	3222	4790	4738	3962	3284	2091	1940	1441	1639	2048
VE43	4633	4447	4370	3824	2126	1735	2189	2138	2028	1880	1828	1743	1655	3276	3236	2516	1775	655	540	1644	1607	1982
VE44	6200	6047	6017	4900	3446	4094	4810	4870	4768	4621	4578	4527	4441	6002	5948	5158	4499	3277	3124	2155	2408	2712
VE45	6587	6445	6425	5225	3900	4683	5436	5520	5421	5276	5235	5197	5115	6693	6640	5852	5189	3926	3771	2644	2898	3138
VE46	6100	5966	5954	4701	3497	4436	5245	5384	5293	5152	5120	5125	5053	6713	6670	5917	5208	3808	3655	2316	2565	2730
VE47	7405	7270	7256	6007	4772	5605	6362	6444	6344	6198	6157	6112	6027	7576	7519	6718	6077	4849	4695	3543	3795	4005
VE48	8002	7873	7864	6585	5413	6281	7044	7128	7028	6882	6841	6794	6709	8246	8187	7381	6750	5533	5379	4204	4455	4645
VE49	7554	7408	7385	6205	4836	5509	6207	6239	6133	5985	5938	5857	5765	7225	7161	6340	5747	4656	4504	3556	3810	4085
VE50	8416	8250	8203	7214	5619	5885	6392	6284	6173	6029	5967	5789	5676	6798	6713	5867	5462	4851	4716	4365	4592	4971
VE51	9655	9497	9460	8379	6870	7266	7813	7723	7612	7467	7407	7237	7125	8247	8161	7315	6919	6258	6120	5586	5829	6170
VE52	9437	9272	9227	8217	6640	6910	7400	7276	7165	7022	6958	6767	6652	7684	7594	6751	6402	5869	5736	5378	5609	5980
VE53	9029	8860	8807	7863	6237	6401	6848	6700	6589	6448	6382	6177	6060	7036	6944	6105	5782	5341	5214	5008	5224	5617
VE54	9657	9486	9431	8509	6870	6980	7388	7215	7104	6967	6898	6676	6558	7425	7328	6500	6238	5909	5786	5652	5864	6262
VE55	10058	9890	9842	8859	7261	7467	7918	7767	7656	7516	7449	7240	7123	8049	7953	7121	6830	6410	6281	6011	6237	6617
VE56	10207	10033	9974	9091	7432	7465	7824	7621	7511	7380	7308	7069	6947	7691	7588	6780	6583	6385	6269	6236	6440	6845
VE57	9349	9172	9108	8284	6598	6551	6881	6667	6558	6428	6356	6112	5990	6731	6630	5818	5619	5467	5356	5444	5634	6049
VE58	10993	10811	10738	10006	8297	8085	8293	8012	7908	7792	7714	7431	7311	7709	7594	6856	6838	7003	6911	7199	7371	7796
VE59	11603	11423	11352	10586	8886	8719	8946	8671	8566	8449	8371	8091	7971	8379	8264	7526	7504	7635	7538	7761	7942	8362
VE60	12027	11841	11763	11107	9388	9063	9186	8867	8766	8661	8582	8278	8163	8336	8218	7542	7638	7995	7916	8340	8497	8927
VE61	12176	11993	11920	11193	9484	9256	9439	9144	9041	8929	8850	8559	8441	8734	8617	7909	7945	8177	8087	8383	8557	8981
VE62	11379	11193	11116	10445	8727	8426	8572	8265	8162	8054	7975	7677	7561	7812	7694	6994	7051	7354	7272	7673	7831	8261
VE63	7329	7252	7175	8288	8104	6808	5931	5765	5840	5996	6028	6057	6144	4811	4897	5751	6191	7339	7496	8928	8713	8746
VE64	5101	5068	5010	6293	6576	5536	4810	4855	4954	5117	5177	5345	5455	4859	4960	5675	5774	6376	6529	7648	7406	7315
VE65	3826	3832	3793	5157	5778	4998	4461	4651	4753	4901	4975	5216	5333	5244	5351	5901	5794	5982	6126	6967	6720	6547
VE66	1433	1559	1594	2883	4173	4093	4082	4504	4576	4660	4735	5061	5158	5964	6056	6243	5783	5169	5268	5446	5215	4893
VE67	1538	1423	1337	2473	2936	2377	2188	2588	2665	2760	2835	3156	3257	4072	4159	4317	3871	3449	3571	4157	3910	3708
VE68	4031	3892	3800	4637	4226	2923	2059	1970	2059	2224	2273	2399	2506	2093	2200	2775	2805	3552	3710	5056	4834	4858
VE69	4590	4434	4338	5016	4343	2954	2060	1807	1870	2021	2047	2070	2159	1346	1451	2115	2298	3356	3511	4997	4799	4891
VE70	5303	5116	5019	5305	4146	2794	2096	1628	1611	1658	1630	1399	1417	311	278	579	1100	2661	2786	4406	4267	4489
VJ1	4828	4679	4585	5319	4693	3309	2414	2167	2230	2380	2406	2419	2506	1502	1603	2348	2607	3713	3868	5357	5159	5248
VJ2	3935	3812	3723	4662	4398	3154	2326	2295	2389	2554	2609	2760	2869	2490	2597	3182	3197	3859	4016	5298	5069	5063

WTG	S45	S46	S47	S48	S49	S50	S51	S52	S53	S54	S55	S56	S57	S58	S59	S60	S61	S62	S63	S64	S65	S66
E01	8617	6951	6467	4904	4408	4042	4175	4870	6198	5682	4334	4149	4337	2999	2963	2038	1973	1157	544	464	3085	1871
E02	7096	5351	4891	3536	2993	2481	2589	3293	4770	4378	2854	2735	3180	1406	1374	695	621	558	978	1047	2804	2455
E03	6682	5951	5811	2822	2522	2846	3726	4373	6252	6110	4391	4429	5163	2828	2836	2863	2807	1867	2364	2430	5047	4415
E04	6333	5740	5656	2491	2241	2690	3660	4275	6194	6112	4378	4450	5243	2861	2878	3047	2996	2172	2709	2779	5286	4741
E05	4998	4261	4233	1143	767	1332	2464	2975	4948	5016	3295	3466	4411	2068	2108	2783	2765	2577	3225	3304	5062	4981
E06	5659	5051	5003	1800	1534	2058	3110	3682	5634	5626	3886	4005	4876	2471	2500	2907	2872	2332	2944	3021	5206	4877
E07	5869	5442	5427	2065	1890	2498	3562	4129	6085	6077	4338	4452	5311	2905	2933	3268	3226	2549	3124	3198	5551	5120
E08	6187	6026	6061	2532	2464	3165	4249	4803	6766	6769	5029	5143	5994	3589	3615	3884	3836	3026	3543	3610	6139	5589
E09	6392	6006	5974	2623	2459	3027	4047	4640	6579	6526	4788	4873	5682	3292	3311	3494	3442	2581	3087	3153	5725	5137
E10	7577	5764	5265	4019	3478	2957	2979	3668	5026	4561	3141	2976	3279	1811	1772	854	781	579	626	671	2553	2006
E11	4537	4820	5055	1280	1581	2584	3780	4133	6085	6305	4655	4881	5872	3595	3640	4320	4299	3934	4556	4633	6608	6445
E12	4133	4575	4873	1156	1584	2602	3783	4071	5988	6267	4665	4916	5929	3727	3776	4531	4515	4242	4874	4952	6796	6716
E13	3230	3255	3585	555	1057	1836	2861	2982	4803	5184	3722	4028	5068	3185	3240	4197	4201	4302	4949	5028	6302	6531
E14	6062	6367	6520	2792	2902	3772	4923	5408	7386	7474	5748	5899	6799	4398	4428	4788	4744	3966	4480	4545	7061	6528

To be continued on next page...

Licensed user:
VsI Pajurio tyrimu ir planavimo institutas
KMTP 206 kab., V. Berbomo g.10
LT-92221 Klaipeda
+370 46 398842
Viaceslav / gis@corpi.lt
Calculated:
2021-10-01 10:27/3.4.415

DECIBEL - Main Result

Calculation: Suminis

...continued from previous page

WTG	S45	S46	S47	S48	S49	S50	S51	S52	S53	S54	S55	S56	S57	S58	S59	S60	S61	S62	S63	S64	S65	S66
E15	5681	5742	5855	2177	2228	3070	4217	4708	6687	6768	5043	5196	6105	3708	3741	4156	4118	3439	3997	4068	6447	6012
E16	4972	5355	5582	1807	2058	3034	4228	4618	6582	6770	5093	5298	6268	3937	3977	4564	4535	4028	4624	4699	6865	6583
E17	5082	7187	7774	4618	5135	6133	7265	7416	9171	9612	8140	8426	9458	7320	7369	8099	8079	7637	8227	8301	10382	10189
E18	5231	7576	8214	5235	5770	6752	7858	7967	9662	10146	8725	9024	10061	7975	8025	8785	8767	8358	8953	9028	11057	10903
E19	6674	8749	9302	5948	6419	7436	8607	8827	10647	11034	9489	9750	10764	8517	8561	9178	9147	8533	9075	9143	11480	11106
E20	7014	9154	9718	6384	6857	7873	9044	9260	11073	11466	9925	10187	11202	8953	8997	9610	9579	8953	9489	9556	11912	11525
E21	6017	8733	9454	6815	7368	8319	9373	9409	10981	11541	10220	10539	11579	9591	9642	10448	10433	10072	10675	10750	12698	12606
E22	5711	8270	8952	6137	6681	7650	8733	8807	10443	10965	9591	9900	10939	8896	8946	9725	9708	9313	9910	9984	11989	11857
E23	7606	6692	6463	3738	3393	3551	4256	4945	6713	6455	4798	4769	5353	3203	3196	2893	2821	1626	1891	1936	4828	3924
E24	7772	6893	6668	3907	3575	3753	4461	5151	6917	6653	5001	4969	5541	3406	3398	3073	3000	1788	2003	2043	4965	4010
E25	7797	6835	6585	3929	3574	3693	4357	5053	6791	6508	4870	4826	5375	3278	3269	2899	2825	1600	1795	1835	4763	3801
E26	7967	7039	6793	4100	3756	3897	4566	5262	6999	6710	5076	5030	5568	3486	3476	3087	3012	1776	1924	1958	4906	3894
E27	7007	7976	8259	4488	4738	5683	6860	7293	9265	9415	7705	7874	8791	6393	6425	6769	6722	5859	6313	6370	9021	8375
E28	887	3042	3921	4593	4943	5136	5401	4935	5497	6338	5867	6243	7101	6361	6419	7499	7533	8046	8661	8736	9058	9814
E29	1265	2522	3391	4541	4827	4900	5039	4523	4938	5795	5436	5808	6625	6057	6113	7190	7229	7824	8423	8497	8639	9470
E30	1207	2883	3754	4747	5062	5185	5368	4866	5300	6158	5784	6157	6982	6369	6425	7504	7541	8107	8712	8787	8985	9796
E31	3451	3006	3234	484	730	1351	2361	2506	4368	4712	3225	3528	4568	2714	2770	3754	3762	3955	4597	4675	5822	6102
E32	4278	4412	4637	863	1194	2209	3401	3731	5675	5912	4280	4518	5522	3294	3342	4089	4073	3822	4459	4537	6355	6281
E33	5440	5830	6032	2265	2458	3396	4578	5008	6982	7131	5430	5613	6556	4185	4221	4712	4677	4046	4609	4681	7011	6618
E34	6193	6751	6959	3192	3375	4288	5455	5913	7890	8010	6293	6456	7369	4972	5004	5378	5334	4543	5044	5107	7650	7098
E35	6167	8729	9408	6545	7083	8061	9156	9243	10893	11407	10018	10323	11361	9291	9341	10100	10081	9650	10239	10312	12374	12204
E36	5738	8177	8829	5877	6409	7394	8500	8606	10289	10782	9367	9666	10703	8612	8661	9412	9392	8958	9547	9621	11688	11512
E37	6149	8600	9250	6264	6791	7782	8896	9013	10706	11193	9766	10062	11097	8985	9034	9767	9746	9280	9861	9933	12050	11840
E38	6855	9101	9693	6453	6943	7955	9113	9300	11081	11503	9993	10265	11287	9073	9119	9766	9738	9153	9703	9772	12066	11727
E39	4682	7675	8484	6586	7156	7983	8881	8769	10084	10757	9659	10012	11035	9339	9394	10327	10324	10204	10841	10919	12454	12618
E40	6808	9577	10308	7678	8229	9184	10242	10279	11842	12408	11090	11408	12449	10450	10501	11295	11279	10890	11485	11559	13552	13434
E41	7264	9905	10597	7737	8271	9254	10355	10446	12091	12610	11220	11522	12560	10471	10520	11258	11237	10762	11337	11409	13540	13325
E42	4783	7703	8489	6384	6955	7815	8756	8683	10073	10716	9555	9900	10931	9157	9211	10119	10113	9940	10572	10650	12280	12386
E43	1149	2701	3574	4583	4889	5000	5176	4675	5128	5982	5593	5967	6795	6178	6235	7313	7351	7922	8526	8601	8794	9604
E44	4316	7345	8168	6442	7009	7801	8660	8517	9775	10468	9420	9778	10794	9167	9222	10178	10178	10111	10752	10831	12270	12489
E45	6409	7232	7497	3723	3966	4911	6091	6521	8493	8645	6939	7113	8040	5648	5681	6069	6025	5223	5711	5773	8340	7770
E46	7110	7947	8194	4419	4632	5551	6717	7175	9152	9272	7551	7707	8605	6202	6232	6533	6484	5588	6027	6082	8769	8087
E47	6736	7481	7716	3942	4147	5065	6233	6690	8666	8788	7068	7227	8132	5730	5761	6089	6042	5182	5643	5702	8340	7705
E48	7122	7813	8023	4257	4429	5320	6473	6954	8932	9023	7295	7438	8320	5914	5942	6209	6158	5239	5667	5722	8431	7726
E49	6866	7471	7667	3906	4066	4951	6101	6585	8564	8652	6923	7067	7951	5546	5574	5855	5805	4909	5353	5410	8088	7415
E50	6647	7169	7352	3599	3745	4624	5773	6259	8238	8324	6595	6740	7626	5221	5250	5546	5497	4624	5085	5144	7789	7147
E51	6780	7191	7342	3615	3720	4564	5696	6204	8182	8239	6504	6636	7503	5097	5125	5377	5326	4419	4864	4921	7602	6926
E52	6536	6834	6966	3259	3340	4170	5300	5812	7788	7841	6106	6238	7108	4702	4729	5000	4951	4075	4543	4603	7239	6604
E53	7381	7711	7823	4138	4195	4980	6079	6622	8591	8598	6858	6963	7787	5392	5414	5557	5500	4497	4878	4928	7720	6926
E54	6939	7192	7298	3622	3671	4459	5565	6101	8072	8091	6352	6464	7304	4904	4927	5119	5066	4116	4540	4595	7319	6600
E55	7561	7722	7786	4171	4172	4891	5953	6525	8480	8443	6705	6789	7577	5201	5218	5289	5230	4180	4529	4577	7411	6565
E56	7481	7488	7516	3971	3926	4592	5627	6216	8159	8096	6361	6433	7203	4839	4853	4894	4834	3774	4121	4169	7005	6159
E57	7844	7889	7915	4368	4327	4988	6012	6608	8546	8469	6737	6800	7552	5203	5215	5211	5148	4051	4355	4399	7278	6368
E58	7519	7414	7410	3933	3851	4468	5474	6079	8009	7921	6190	6250	6999	4652	4663	4665	4603	3524	3858	3905	6755	5891
E59	8017	7856	7822	4406	4299	4863	5828	6452	8360	8230	6511	6548	7251	4946	4953	4857	4791	3647	3905	3944	6859	5891
E60	7326	6998	6942	3609	3455	3979	4938	5563	7471	7352	5628	5673	6402	4072	4081	4053	3990	2912	3264	3313	6143	5309
E61	7509	7099	7014	3759	3575	4046	4967	5606	7494	7346	5632	5661	6359	4060	4065	3974	3909	2793	3108	3154	6020	5140
E62	8071	7431	7263	4251	3993	4311	5107	5782	7594	7360	5689	5672	6270	4093	4089	3808	3735	2524	2701	2734	5681	4654
E63	7915	7149	6952	4064	3768	4016	4768	5451	7239	6989	5328	5303	5887	3732	3726	3421	3348	2136	2327	2364	5301	4307
E64	9251	9145	9096	5693	5590	6131	7056	7698	9579	9399	7702	7711	8346	6115	6117	5891	5819	4604	4725	4747	7714	6557
E65	9457	9263	9185	5850	5721	6216	7106	7761	9618	9410	7726	7721	8323	6133	6132	5853	5779	4547	4627	4645	7609	6408
E66	7134	6927	6910	3477	3368	3963	4968	5572	7502	7421	5688	5752	6516	4157	4170	4214	4155	3123	3509	3562	6349	5564
E67	1097	3047	3922	4758	5094	5256	5480	4994	5480	6333	5919	6293	7133	6461	6519	7598	7634	8172	8783	8858	9117	9902
E68	992	2857	3734	4567	4895	5047	5270	4788	5301	6148	5714	6089	6934	6251	6309	7388	7424	7965	8575	8650	8910	9692
E69	7586	6757	6553	3724	3404	3622	4369	5052	6845	6606	4937	4918	5524	3341	3336	3074	3004	1823	2098	2143	5032	4130
VE01	3458	6436	7247	5513	6078	6854	7707	7565	8848	9529	8466	8824	9841	8223	8279	9243	9245	9210	9854	9933	11322	11563
VE02	3856	6696	7467	5360	5931	6776	7707	7632	9042	9674	8504	8850	9880	8124	8178	9099	9096	8966	9602	9681	11244	11384
VE03	4319	7262	8056	6073	6644	7478	8390	8293	9647	10304	9176	9526	10553	8831	8886	9814	9811	9685	10322	10400	11948	12102
VE04	3915	6975	7811	6283	6845	7595	8409	8232	9424	10139	9147	9510	10516	8968	9024	10002	10006	9996	10642	10721	12054	12331
VE05	2668	3557	4062	1406	1957	2746	3714	3744	5438	5910	4549	4875	5914	4102	4157	5114	5117	5166	5815	5894	7216	7442
VE06	1544	1924	2662	2519	2812	3006	3426	3096	4246	4930	4039	4413	5374	4280	4340	5414	5444	5902	6521	6597	7141	7759
VE07	2546	1448	1932	2111	2212	2135	2418	2086	3407	4011	3026	3400	4370	3327	3385	4465	4499	5060	5658	5732	6130	6789
VE08	2254	1213	1863	2509	2640	2561	2750	2341	3430	4109	3286	3663	4596	3715	3772	4851	4888	5483	6075	6150	6438	7158
VE09	4176	3059	3043	962	531	477	1607	1929	3896	4100	2489	2756	3784	1833	1889	2883	2895	3198	3825	3902	4943	5240
VE10	5198	6312	6686	3010	3398	4412	5605	5922	7842	8113	6483	6713	7703	5402	5444	6038	6008	5437	6006	6077	8340	8007
VE11	4843	6220	6662	3124	3578	4596	5774	6030	7904	8235	6656	6910	7921	5681	5727	6391	6366	5875	6461	6534	8687	8434
VE12	4847	6528	7031	3641	4127	5139	6301	6512	8341	8718	7181	7450	8472	6273	6320	7014	6991	6523	7111	7185	9305	9079
VE13	4366	6312	6883	3743	4272	5260	6379	6519	8271	8713	7252	7543	8577	6475	6525	7293	7276	6909	7517	7593	9560	9438
VE14	3692	5742	6354	3458	4015	4962	6030	6108	7791	8279	6887	7197	8237	6240	6291	7128	7116	6864	7490	7568	9354	9345
VE15	2852	4991	5647	3133	3704	4569	5553	5551	7136	7678	6381	6712	7750	5905	5959	6871	6867	6762	7403	7482	9028	9158
VE16	3265	5613	6291	3758	4328	5216	6215	6219	7794	8344	7047	7376	8415	6541	6594	7486	7480	7319	7955	8034	9665	9752
VE17	3657	6195	6901	4430	4998	5892	6888	6882	8425	8993	7717	8047	9086	7215	7268	8152	8145	7958	8590	8668	10338	10408
VE18	2325	4781	5506	3452	4015	4797	5688	5605	7054	7660	6478	6826	7855	6162	6217	7178	7181	7174	7821	7901	9268	9501
VE19	2707	5375	6125	4092	4659	5459	6357	6269	7689	8311	7146	7494	8522	6820	6876	7827	7827	7784	8429	8508	9930	10141
VE20	3153	5965	6737	4748	5316	6126	7024	6928	8314	8953	7809	8159	9186	7486	7541	8486	8486	8418	9061	9140	10597	10794
VE21	2041	4827	5611	3978	4526	5238	6047	5892	7200	7864	6796	7156	8169	6613	6670	7661	7668	7733	8381	8460	9690	10003
VE22	1363	4217	5026	3804	4319	4930	5644	5427	6630	7327	6351	6718	7714	6301	6360	7383	7397	7566	8213	8292	9332	9742
VE23	1530	3955	4708	3147	3671	4326	5104	4942	6282	6927	5847	6208	7220	5702	5759	6767	6778	6911	7559	7639	8762	9120

To be continued on next page...

Licensed user:
VsI Pajurio tyrimu ir planavimo institutas
KMTP 206 kab., V. Berbomo g.10
LT-92221 Klaipeda
+370 46 398842
Viaceslav / gis@corpi.lt
Calculated:
2021-10-01 10:27/3.4.415

DECIBEL - Main Result

Calculation: Suminis

...continued from previous page

WTG	S45	S46	S47	S48	S49	S50	S51	S52	S53	S54	S55	S56	S57	S58	S59	S60	S61	S62	S63	S64	S65	S66
VE24	2619	5507	6301	4593	5151	5900	6735	6591	7895	8564	7492	7850	8866	7272	7328	8305	8310	8323	8970	9049	10362	10637
VE25	3983	6239	6881	4060	4616	5562	6625	6690	8344	8852	7479	7792	8832	6841	6892	7724	7712	7437	8058	8136	9954	9930
VE26	4632	6896	7526	4571	5113	6086	7180	7280	8970	9456	8045	8347	9385	7327	7378	8164	8147	7789	8396	8472	10423	10317
VE27	5351	7266	7806	4481	4970	5982	7141	7340	9149	9545	8021	8292	9314	7113	7160	7840	7816	7308	7884	7957	10135	9873
VE28	7092	9044	9561	6098	6540	7559	8744	9003	10860	11209	9625	9871	10872	8580	8621	9183	9149	8468	8988	9053	11484	11035
VE29	7612	9743	10298	6919	7378	8396	9574	9809	11638	12016	10456	10710	11718	9444	9487	10064	10031	9357	9876	9941	12365	11924
VE30	8280	10366	10901	7457	7895	8914	10100	10362	12215	12567	10981	11224	12221	9916	9956	10487	10451	9719	10215	10277	12783	12273
VE31	8932	10975	11493	7994	8414	9430	10621	10907	12781	13110	11501	11732	12719	10388	10427	10914	10874	10092	10564	10623	13200	12626
VE32	7985	10226	10804	7484	7953	8971	10143	10361	12170	12567	11025	11285	12297	10037	10080	10670	10637	9971	10490	10555	12971	12538
VE33	7444	9791	10402	7205	7698	8709	9864	10043	11808	12243	10743	11018	12042	9831	9877	10521	10492	9896	10439	10507	12822	12469
VE34	8454	10769	11363	8080	8553	9570	10739	10949	12745	13154	11621	11884	12898	10643	10687	11278	11245	10576	11093	11157	13580	13142
VE35	8916	11113	11672	8274	8721	9740	10924	11172	13010	13379	11805	12052	13053	10755	10796	11331	11295	10561	11053	11114	13627	13112
VE36	712	2606	3486	4135	4465	4636	4901	4445	5081	5905	5380	5756	6628	5858	5916	6996	7030	7549	8162	8237	8566	9311
VE37	2460	3013	3517	1338	1812	2442	3308	3273	4913	5412	4114	4454	5488	3818	3875	4877	4887	5063	5708	5787	6900	7229
VE38	2723	364	1144	3202	3226	2902	2730	2153	2761	3534	3047	3417	4242	3832	3883	4934	4982	5740	6290	6361	6251	7143
VE39	2925	900	1277	2586	2571	2236	2176	1692	2777	3427	2632	3009	3920	3228	3282	4349	4392	5098	5661	5734	5812	6607
VE40	3195	1566	1743	1957	1897	1585	1769	1479	3020	3527	2405	2775	3765	2697	2754	3833	3870	4489	5071	5145	5483	6147
VE41	3909	2427	2383	1435	1159	666	1270	1387	3305	3593	2109	2429	3468	1910	1970	3038	3066	3587	4184	4259	4898	5391
VE42	3517	2634	2786	894	853	1041	1918	2019	3880	4224	2765	3082	4122	2412	2470	3500	3517	3858	4486	4562	5478	5863
VE43	3547	3912	4250	744	1299	2259	3381	3578	5442	5784	4258	4541	5574	3524	3576	4447	4440	4357	5004	5083	6643	6725
VE44	3859	1856	1704	2086	1847	1200	1105	870	2658	3034	1759	2124	3131	2095	2150	3221	3262	3976	4530	4602	4817	5508
VE45	4071	1524	1102	2779	2532	1784	1187	566	1980	2436	1487	1864	2776	2342	2387	3398	3451	4326	4828	4894	4682	5561
VE46	3492	897	815	2869	2744	2189	1823	1226	2195	2830	2130	2503	3369	2954	3002	4035	4085	4906	5433	5501	5332	6220
VE47	4781	1853	1043	3658	3353	2480	1492	848	1078	1537	1202	1504	2166	2594	2625	3472	3535	4589	5005	5060	4284	5386
VE48	5321	2278	1400	4330	4005	3092	2005	1458	438	934	1439	1610	1928	2995	3013	3721	3790	4928	5281	5327	4148	5405
VE49	5057	2347	1643	3342	2958	1998	877	461	1566	1673	562	916	1789	1917	1945	2784	2847	3903	4315	4370	3751	4756
VE50	6264	4010	3417	3370	2816	1886	1254	1855	3132	2762	1230	1096	1721	619	592	981	1047	2196	2533	2582	2494	3090
VE51	7310	4652	3881	4785	4244	3272	2330	2635	2953	2225	1697	1313	797	2075	2045	1821	1889	3112	3179	3195	1446	2716
VE52	7229	4780	4083	4387	3827	2914	2180	2652	3398	2775	1795	1469	1402	1596	1553	1124	1190	2406	2489	2508	1470	2323
VE53	6951	4730	4119	3863	3297	2460	1974	2573	3692	3194	1873	1648	1931	1094	1042	477	550	1795	1986	2020	1959	2372
VE54	7609	5367	4729	4442	3875	3088	2630	3211	4169	3572	2451	2175	2196	1723	1673	735	766	1766	1735	1746	1482	1714
VE55	7891	5450	4742	4930	4365	3502	2845	3326	3964	3265	2460	2119	1838	2146	2096	1342	1388	2417	2325	2326	889	1699
VE56	8223	6023	5383	4940	4377	3657	3278	3866	4776	4131	3102	2815	2719	2310	2260	1215	1213	1783	1523	1506	1378	1076
VE57	7489	5543	5003	4046	3490	2871	2746	3416	4687	4194	2827	2637	2896	1621	1573	538	483	935	987	1018	2232	1910
VE58	9278	7371	6800	5675	5150	4658	4576	5229	6308	5682	4559	4307	4271	3458	3411	2357	2313	1931	1304	1219	2597	1101
VE59	9817	7778	7159	6282	5746	5196	5002	5622	6531	5840	4882	4596	4410	3934	3885	2808	2775	2572	1955	1874	2478	864
VE60	10440	8621	8057	6743	6245	5839	5824	6484	7544	6889	5815	5558	5465	4690	4645	3606	3559	2991	2359	2273	3586	1973
VE61	10455	8464	7850	6860	6337	5833	5683	6309	7216	6514	5575	5288	5084	4599	4550	3478	3441	3107	2473	2386	3076	1490
VE62	9771	7972	7424	6084	5582	5170	5176	5843	6968	6347	5201	4958	4936	4032	3989	2962	2912	2327	1693	1607	3207	1631
VE63	9346	11479	12017	8559	8988	10006	11195	11468	13328	13672	12076	12312	13303	10981	11020	11517	11478	10702	11175	11233	13806	13236
VE64	7522	10097	10769	7806	8328	9323	10442	10559	12241	12737	11312	11607	12642	10511	10560	11268	11244	10725	11290	11360	13559	13295
VE65	6467	9269	10011	7466	8023	8965	10005	10022	11556	12136	10845	11169	12209	10247	10298	11114	11100	10748	11351	11426	13358	13280
VE66	4236	7295	8130	6555	7119	7883	8710	8541	9743	10456	9453	9815	10824	9254	9310	10281	10284	10252	10896	10976	12346	12604
VE67	3691	6417	7163	4913	5484	6346	7303	7255	8720	9326	8113	8453	9488	7687	7740	8649	8644	8495	9130	9209	10809	10924
VE68	5545	7600	8166	4910	5409	6418	7568	7750	9537	9953	8447	8723	9749	7563	7611	8299	8275	7769	8344	8416	10592	10335
VE69	5778	7549	8047	4587	5043	6062	7240	7485	9338	9692	8122	8376	9385	7127	7171	7792	7763	7179	7735	7805	10094	9751
VE70	5722	6857	7217	3509	3864	4866	6062	6409	8344	8588	6935	7150	8125	5788	5826	6355	6320	5659	6200	6268	8654	8232
VJ1	6114	7909	8406	4927	5375	6394	7576	7831	9691	10037	8457	8706	9712	7438	7481	8079	8048	7428	7973	8041	10381	10001
VJ2	5645	7828	8421	5249	5758	6761	7901	8062	9820	10259	8778	9060	10090	7928	7976	8680	8657	8168	8745	8818	10971	10731

WTG	S67
E01	2425
E02	3917
E03	5025
E04	5424
E05	6215
E06	5831
E07	5907
E08	6144
E09	5696
E10	3445
E11	7438
E12	7790
E13	7963
E14	7010
E15	6687
E16	7413
E17	10936
E18	11676
E19	11565
E20	11950
E21	13412
E22	12628
E23	4195

To be continued on next page...

Licensed user:
VsI Pajurio tyrimu ir planavimo institutas
KMTP 206 kab., V. Berbomo g.10
LT-92221 Klaipeda
+370 46 398842
Viaceslav / gis@corpi.lt

DECIBEL - Main Result

Calculation: Suminis

...continued from previous page

WTG	S67
E24	4166
E25	3999
E26	3971
E27	8542
E28	11639
E29	11369
E30	11671
E31	7615
E32	7396
E33	7294
E34	7501
E35	12916
E36	12235
E37	12508
E38	12214
E39	13749
E40	14185
E41	13947
E42	13451
E43	11483
E44	13688
E45	8095
E46	8214
E47	7934
E48	7840
E49	7604
E50	7407
E51	7149
E52	6922
E53	6952
E54	6782
E55	6534
E56	6167
E57	6238
E58	5899
E59	5705
E60	5446
E61	5219
E62	4537
E63	4322
E64	5914
E65	5677
E66	5750
E67	11753
E68	11543
E69	4356
VE01	12809
VE02	12514
VE03	13231
VE04	13603
VE05	8818
VE06	9512
VE07	8615
VE08	9020
VE09	6833
VE10	8666
VE11	9178
VE12	9827
VE13	10306
VE14	10359
VE15	10348
VE16	10868
VE17	11480
VE18	10798
VE19	11390
VE20	12007
VE21	11375

To be continued on next page...

Licensed user:
VsI Pajurio tyrimu ir planavimo institutas
KMTP 206 kab., V. Berbomo g.10
LT-92221 Klaipeda
+370 46 398842
Viaceslav / gis@corpi.lt

DECIBEL - Main Result

Calculation: Suminis

...continued from previous page

WTG	S67
VE22	11226
VE23	10569
VE24	11947
VE25	10903
VE26	11173
VE27	10537
VE28	11385
VE29	12256
VE30	12489
VE31	12734
VE32	12864
VE33	12915
VE34	13445
VE35	13297
VE36	11138
VE37	8726
VE38	9144
VE39	8550
VE40	8004
VE41	7149
VE42	7492
VE43	7985
VE44	7417
VE45	7603
VE46	8245
VE47	7568
VE48	7662
VE49	6904
VE50	5127
VE51	5029
VE52	4556
VE53	4419
VE54	3825
VE55	3992
VE56	3185
VE57	3600
VE58	1762
VE59	1416
VE60	592
VE61	747
VE62	1245
VE63	13336
VE64	13849
VE65	14087
VE66	13848
VE67	12036
VE68	10986
VE69	10306
VE70	8749
VJ1	10492
VJ2	11393

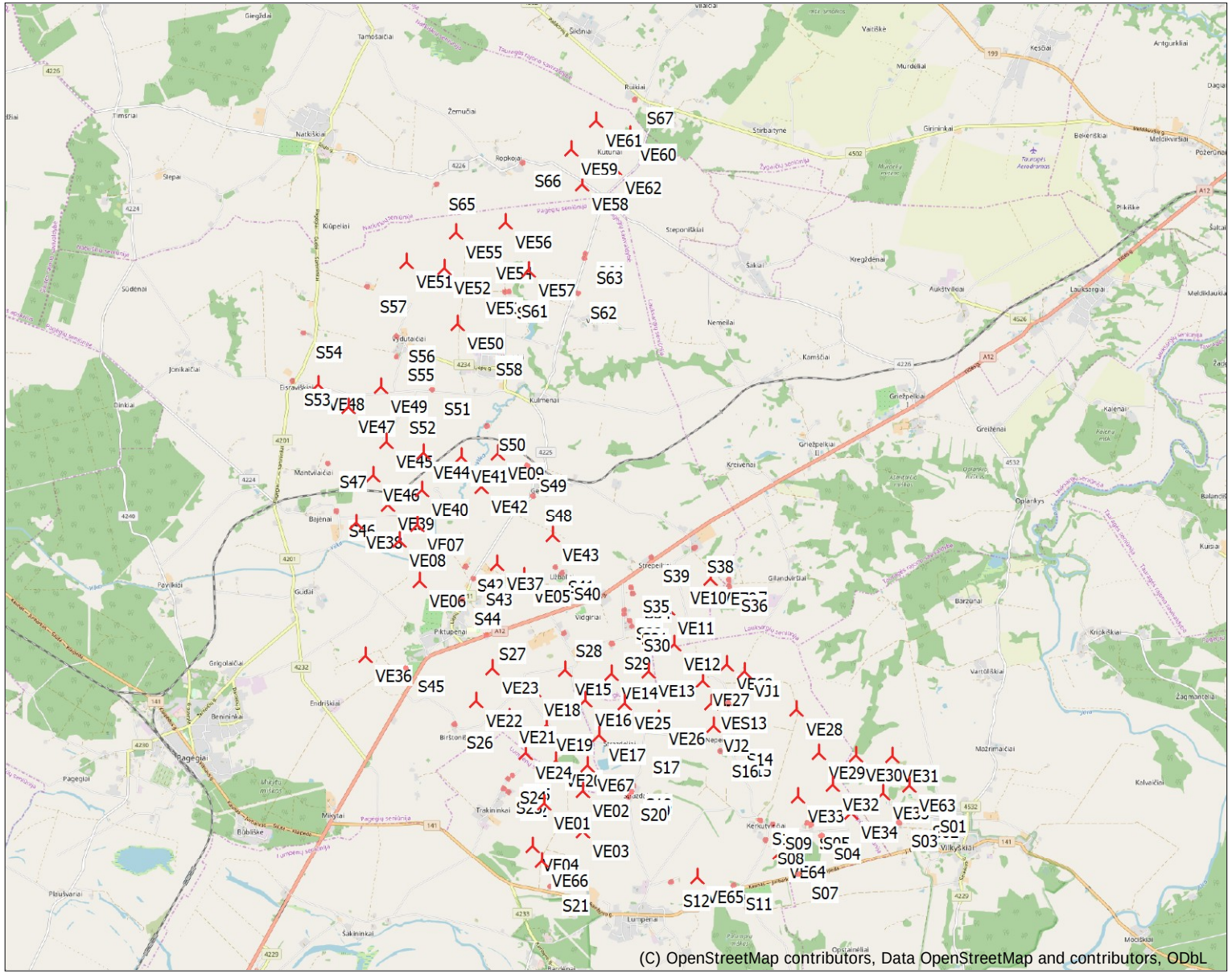

0 2,5 5 7,5 10km

Map: EMD OpenStreetMap , Print scale 1:110 000, Map center Lithuanian TM LKS94-LKS94 (LT) East: 374 430 North: 6 117 362

New WTG

Noise sensitive area

Project:

Pagegiu VE

DECIBEL -
Map 10,0 m/s
Calculation:
Suminis

Licensed user:

VsI Pajurio tyrimu ir planavimo institutas
KMTP 206 kab., V. Berbomo g.10
LT-92221 Klaipeda
+370 46 398842
Viaceslav / gis@corpi.lt

Calculated:

2021-10-01 10:27/3.4.415

3 scenarijus

Project:
Pagegiu_VE_20210227_2alt_62VE_SG

Licensed user:
VsI Pajurio tyrimu ir planavimo institutas
KMTP 206 kab., V. Berbomo g.10
LT-92221 Klaipeda
+370 46 398842
Viaceslav / viaceslav.jurkin@corpi.lt
Calculated:
2021-03-01 17:50/3.3.294

DECIBEL - Main Result

Calculation: Triuksmas PUV - 62 VE

Noise calculation model:
ISO 9613-2 General
Wind speed (in 10 m height):
10,0 m/s
Ground attenuation:
General, Ground factor: 0,7
Meteorological coefficient, C0:
0,0 dB
Type of demand in calculation:
1: WTG noise is compared to demand (DK, DE, SE, NL etc.)
Noise values in calculation:
All noise values are mean values (Lwa) (Normal)
Pure tones:
Pure tones penalty is added to total noise impact at receptors
Model: 5,0 dB(A)
Height above ground level, when no value in NSA object:
1,5 m; Allow override of model height with height from NSA object
Uncertainty margin:
0,0 dB; Uncertainty margin in NSA has priority
Deviation from "official" noise demands. Negative is more restrictive, positive is less restrictive.:
0,0 dB(A)

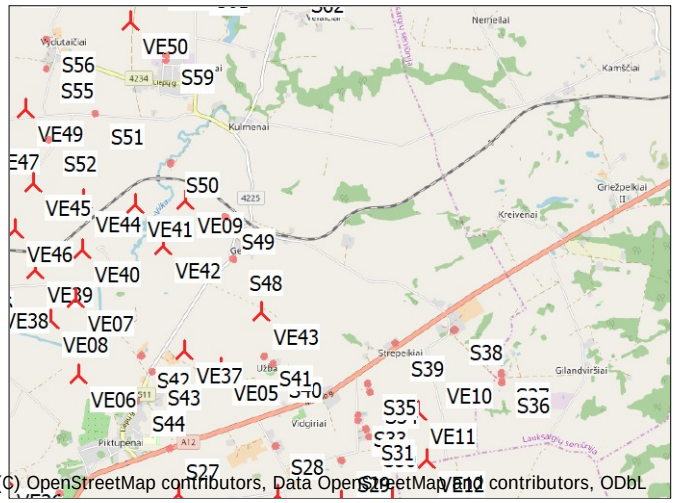

Scale 1:100 000
New WTG
Noise sensitive area

WTGs

	Y	X	Z [m]	Row data/Description	WTG type Valid	Manufact.	Type-generator	Power, rated [kW]	Rotor diameter [m]	Hub height [m]	Noise data Creator	Name	Wind speed [m/s]	LwA,ref [dB(A)]	Pure tones
VE01	373119	6111805	23,3	Siemens Gamesa SG6.0-...	Yes	Siemens Gamesa	SG6.0-170-6200	6200	170,0	115,0	USER	106 dBA	10,0	106,0	No h
VE02	373824	6112010	18,0	Siemens Gamesa SG6.0-...	Yes	Siemens Gamesa	SG6.0-170-6200	6200	170,0	115,0	USER	106 dBA	10,0	106,0	No h
VE03	373821	6111289	14,0	Siemens Gamesa SG6.0-...	Yes	Siemens Gamesa	SG6.0-170-6200	6200	170,0	115,0	USER	106 dBA	10,0	106,0	No h
VE04	372892	6111037	20,0	Siemens Gamesa SG6.0-...	Yes	Siemens Gamesa	SG6.0-170-6200	6200	170,0	115,0	USER	106 dBA	10,0	106,0	No h
VE05	372880	6115929	15,2	Siemens Gamesa SG6.0-...	Yes	Siemens Gamesa	SG6.0-170-6200	6200	170,0	115,0	USER	106 dBA	10,0	106,0	No h
VE06	370985	6115888	10,8	Siemens Gamesa SG6.0-...	Yes	Siemens Gamesa	SG6.0-170-6200	6200	170,0	115,0	USER	105,5 dBA	10,0	105,5	No h
VE07	370972	6116904	12,0	Siemens Gamesa SG6.0-...	Yes	Siemens Gamesa	SG6.0-170-6200	6200	170,0	115,0	USER	106 dBA	10,0	106,0	No h
VE08	370632	6116630	12,0	Siemens Gamesa SG6.0-...	Yes	Siemens Gamesa	SG6.0-170-6200	6200	170,0	115,0	USER	106 dBA	10,0	106,0	No h
VE09	372458	6118163	15,9	Siemens Gamesa SG6.0-...	Yes	Siemens Gamesa	SG6.0-170-6200	6200	170,0	115,0	USER	106 dBA	10,0	106,0	No h
VE10	375713	6115811	23,5	Siemens Gamesa SG6.0-...	Yes	Siemens Gamesa	SG6.0-170-6200	6200	170,0	135,0	USER	106 dBA	10,0	106,0	No h
VE11	375476	6115286	14,5	Siemens Gamesa SG6.0-...	Yes	Siemens Gamesa	SG6.0-170-6200	6200	170,0	135,0	USER	106 dBA	10,0	106,0	No h
VE12	375565	6114639	14,0	Siemens Gamesa SG6.0-...	Yes	Siemens Gamesa	SG6.0-170-6200	6200	170,0	135,0	USER	106 dBA	10,0	106,0	No h
VE13	375090	6114150	14,0	Siemens Gamesa SG6.0-...	Yes	Siemens Gamesa	SG6.0-170-6200	6200	170,0	135,0	USER	106 dBA	10,0	106,0	No h
VE14	374414	6114122	14,0	Siemens Gamesa SG6.0-...	Yes	Siemens Gamesa	SG6.0-170-6200	6200	170,0	135,0	USER	106 dBA	10,0	106,0	No h
VE15	373577	6114225	12,0	Siemens Gamesa SG6.0-...	Yes	Siemens Gamesa	SG6.0-170-6200	6200	170,0	135,0	USER	106 dBA	10,0	106,0	No h
VE16	373926	6113655	12,0	Siemens Gamesa SG6.0-...	Yes	Siemens Gamesa	SG6.0-170-6200	6200	170,0	135,0	USER	106 dBA	10,0	106,0	No h
VE17	374149	6113017	12,0	Siemens Gamesa SG6.0-...	Yes	Siemens Gamesa	SG6.0-170-6200	6200	170,0	135,0	USER	106 dBA	10,0	106,0	No h
VE18	373009	6113867	12,0	Siemens Gamesa SG6.0-...	Yes	Siemens Gamesa	SG6.0-170-6200	6200	170,0	135,0	USER	106 dBA	10,0	106,0	No h
VE19	373210	6113229	12,0	Siemens Gamesa SG6.0-...	Yes	Siemens Gamesa	SG6.0-170-6200	6200	170,0	135,0	USER	106 dBA	10,0	106,0	No h
VE20	373365	6112579	16,0	Siemens Gamesa SG6.0-...	Yes	Siemens Gamesa	SG6.0-170-6200	6200	170,0	135,0	USER	106 dBA	10,0	106,0	No h
VE21	372544	6113377	12,0	Siemens Gamesa SG6.0-...	Yes	Siemens Gamesa	SG6.0-170-6200	6200	170,0	135,0	USER	106 dBA	10,0	106,0	No h
VE22	371941	6113689	10,0	Siemens Gamesa SG6.0-...	Yes	Siemens Gamesa	SG6.0-170-6200	6200	170,0	135,0	USER	106 dBA	10,0	106,0	No h
VE23	372256	6114283	13,1	Siemens Gamesa SG6.0-...	Yes	Siemens Gamesa	SG6.0-170-6200	6200	170,0	135,0	USER	106 dBA	10,0	106,0	No h
VE24	372821	6112733	12,1	Siemens Gamesa SG6.0-...	Yes	Siemens Gamesa	SG6.0-170-6200	6200	170,0	135,0	USER	106 dBA	10,0	106,0	No h
VE25	374640	6113564	12,0	Siemens Gamesa SG6.0-...	Yes	Siemens Gamesa	SG6.0-170-6200	6200	170,0	135,0	USER	106 dBA	10,0	106,0	No h
VE26	375245	6113284	14,7	Siemens Gamesa SG6.0-...	Yes	Siemens Gamesa	SG6.0-170-6200	6200	170,0	135,0	USER	106 dBA	10,0	106,0	No h
VE27	376067	6113961	20,6	Siemens Gamesa SG6.0-...	Yes	Siemens Gamesa	SG6.0-170-6200	6200	170,0	135,0	USER	106 dBA	10,0	106,0	No h
VE28	377759	6113377	75,2	Siemens Gamesa SG6.0-...	Yes	Siemens Gamesa	SG6.0-170-6200	6200	170,0	135,0	USER	106 dBA	10,0	106,0	No h
VE29	378139	6112573	56,5	Siemens Gamesa SG6.0-...	Yes	Siemens Gamesa	SG6.0-170-6200	6200	170,0	135,0	USER	106 dBA	10,0	106,0	No h
VE30	378812	6112519	47,5	Siemens Gamesa SG6.0-...	Yes	Siemens Gamesa	SG6.0-170-6200	6200	170,0	135,0	USER	106 dBA	10,0	106,0	No h
VE31	379472	6112481	33,6	Siemens Gamesa SG6.0-...	Yes	Siemens Gamesa	SG6.0-170-6200	6200	170,0	135,0	USER	106 dBA	10,0	106,0	No h
VE32	378375	6112006	55,8	Siemens Gamesa SG6.0-...	Yes	Siemens Gamesa	SG6.0-170-6200	6200	170,0	135,0	USER	106 dBA	10,0	106,0	No h
VE33	377740	6111805	64,8	Siemens Gamesa SG6.0-...	Yes	Siemens Gamesa	SG6.0-170-6200	6200	170,0	135,0	USER	106 dBA	10,0	106,0	No h
VE34	378699	6111490	38,0	Siemens Gamesa SG6.0-...	Yes	Siemens Gamesa	SG6.0-170-6200	6200	170,0	135,0	USER	106 dBA	10,0	106,0	No h
VE35	379291	6111823	43,2	Siemens Gamesa SG6.0-...	Yes	Siemens Gamesa	SG6.0-170-6200	6200	170,0	135,0	USER	106 dBA	10,0	106,0	No h
VE36	369964	6114581	30,6	Siemens Gamesa SG6.0-...	Yes	Siemens Gamesa	SG6.0-170-6200	6200	170,0	135,0	USER	106 dBA	10,0	106,0	No h
VE37	372389	6116170	16,0	Siemens Gamesa SG6.0-...	Yes	Siemens Gamesa	SG6.0-170-6200	6200	170,0	135,0	USER	105,8 dBA	10,0	105,8	No h
VE38	369853	6116976	10,8	Siemens Gamesa SG6.0-...	Yes	Siemens Gamesa	SG6.0-170-6200	6200	170,0	135,0	USER	106 dBA	10,0	106,0	No h
VE39	370446	6117293	14,0	Siemens Gamesa SG6.0-...	Yes	Siemens Gamesa	SG6.0-170-6200	6200	170,0	135,0	USER	106 dBA	10,0	106,0	No h
VE40	371080	6117545	14,0	Siemens Gamesa SG6.0-...	Yes	Siemens Gamesa	SG6.0-170-6200	6200	170,0	135,0	USER	106 dBA	10,0	106,0	No h
VE41	371799	6118124	15,4	Siemens Gamesa SG6.0-...	Yes	Siemens Gamesa	SG6.0-170-6200	6200	170,0	135,0	USER	106 dBA	10,0	106,0	No h
VE42	372159	6117574	14,1	Siemens Gamesa SG6.0-...	Yes	Siemens Gamesa	SG6.0-170-6200	6200	170,0	135,0	USER	105,3 dBA	10,0	105,3	No h
VE43	373428	6116654	14,0	Siemens Gamesa SG6.0-...	Yes	Siemens Gamesa	SG6.0-170-6200	6200	170,0	135,0	USER	106 dBA	10,0	106,0	No h
VE44	371115	6118210	16,0	Siemens Gamesa SG6.0-...	Yes	Siemens Gamesa	SG6.0-170-6200	6200	170,0	135,0	USER	106 dBA	10,0	106,0	No h
VE45	370461	6118443	14,2	Siemens Gamesa SG6.0-...	Yes	Siemens Gamesa	SG6.0-170-6200	6200	170,0	135,0	USER	106 dBA	10,0	106,0	No h
VE46	370198	6117837	12,5	Siemens Gamesa SG6.0-...	Yes	Siemens Gamesa	SG6.0-170-6200	6200	170,0	135,0	USER	106 dBA	10,0	106,0	No h
VE47	369786	6119077	15,6	Siemens Gamesa SG6.0-...	Yes	Siemens Gamesa	SG6.0-170-6200	6200	170,0	135,0	USER	105,7 dBA	10,0	105,7	No h

To be continued on next page...

Licensed user:
VsI Pajurio tyrimu ir planavimo institutas
KMTP 206 kab., V. Berbomo g.10
LT-92221 Klaipeda
+370 46 398842
Viaceslav / viaceslav.jurkin@corpi.lt
Calculated:
2021-03-01 17:50/3.3.294

DECIBEL - Main Result

Calculation: Triuksmas PUV - 62 VE

...continued from previous page

	Y	X	Z [m]	Row data/Description	WTG type Valid	Manufact.	Type-generator	Power, rated [kW]	Rotor diameter [m]	Hub height [m]	Noise data Creator	Name	Wind speed [m/s]	LwA,ref [dB(A)]	Pure tones
VE48	369255	6119509	18,2	Siemens Gamesa SG6.0-...	Yes	Siemens Gamesa	SG6.0-170-6200	6200	170,0	135,0	USER	106 dBA	10,0	106,0	No h
VE49	370381	6119426	17,8	Siemens Gamesa SG6.0-...	Yes	Siemens Gamesa	SG6.0-170-6200	6200	170,0	135,0	USER	106 dBA	10,0	106,0	No h
VE50	371806	6120538	26,5	Siemens Gamesa SG6.0-...	Yes	Siemens Gamesa	SG6.0-170-6200	6200	170,0	135,0	USER	106 dBA	10,0	106,0	No h
VE51	370907	6121685	36,2	Siemens Gamesa SG6.0-...	Yes	Siemens Gamesa	SG6.0-170-6200	6200	170,0	135,0	USER	106 dBA	10,0	106,0	No h
VE52	371600	6121547	37,6	Siemens Gamesa SG6.0-...	Yes	Siemens Gamesa	SG6.0-170-6200	6200	170,0	135,0	USER	106 dBA	10,0	106,0	No h
VE53	372160	6121169	32,8	Siemens Gamesa SG6.0-...	Yes	Siemens Gamesa	SG6.0-170-6200	6200	170,0	135,0	USER	106 dBA	10,0	106,0	No h
VE54	372358	6121800	36,6	Siemens Gamesa SG6.0-...	Yes	Siemens Gamesa	SG6.0-170-6200	6200	170,0	135,0	USER	106 dBA	10,0	106,0	No h
VE55	371822	6122185	39,0	Siemens Gamesa SG6.0-...	Yes	Siemens Gamesa	SG6.0-170-6200	6200	170,0	135,0	USER	106 dBA	10,0	106,0	No h
VE56	372725	6122344	34,0	Siemens Gamesa SG6.0-...	Yes	Siemens Gamesa	SG6.0-170-6200	6200	170,0	135,0	USER	106 dBA	10,0	106,0	No h
VE57	373119	6121462	32,5	Siemens Gamesa SG6.0-...	Yes	Siemens Gamesa	SG6.0-170-6200	6200	170,0	135,0	USER	106 dBA	10,0	106,0	No h
VE58	374134	6122995	36,0	Siemens Gamesa SG6.0-...	Yes	Siemens Gamesa	SG6.0-170-6200	6200	170,0	135,0	USER	106 dBA	10,0	106,0	No h
VE59	373949	6123640	38,0	Siemens Gamesa SG6.0-...	Yes	Siemens Gamesa	SG6.0-170-6200	6200	170,0	135,0	USER	106 dBA	10,0	106,0	No h
VE60	375033	6123875	41,7	Siemens Gamesa SG6.0-...	Yes	Siemens Gamesa	SG6.0-170-6200	6200	170,0	135,0	USER	106 dBA	10,0	106,0	No h
VE61	374421	6124147	43,6	Siemens Gamesa SG6.0-...	Yes	Siemens Gamesa	SG6.0-170-6200	6200	170,0	135,0	USER	106 dBA	10,0	106,0	No h
VE62	374738	6123275	38,7	Siemens Gamesa SG6.0-...	Yes	Siemens Gamesa	SG6.0-170-6200	6200	170,0	135,0	USER	106 dBA	10,0	106,0	No h

h) Generic octave distribution used

Calculation Results

Sound level

Noise sensitive area No.	Name	Y	X	Z [m]	Imission height [m]	Demands Noise [dB(A)]	Sound level From WTGs [dB(A)]	Demands fulfilled ? Noise
S01	Noise sensitive area: User defined (141)	380042	6111551	39,6	1,5	45,0	36,5	Yes
S02	Noise sensitive area: User defined (136)	379897	6111463	38,0	1,5	45,0	37,4	Yes
S03	Noise sensitive area: User defined (135)	379527	6111319	48,1	1,5	45,0	39,5	Yes
S04	Noise sensitive area: User defined (134)	378173	6111119	42,0	1,5	45,0	39,4	Yes
S05	Noise sensitive area: User defined (132)	377947	6111328	47,7	1,5	45,0	40,8	Yes
S06	Noise sensitive area: User defined (142)	377876	6111365	52,4	1,5	45,0	41,2	Yes
S07	Noise sensitive area: User defined (143)	377742	6110422	40,0	1,5	45,0	33,2	Yes
S08	Noise sensitive area: User defined (139)	377149	6111067	40,0	1,5	45,0	35,1	Yes
S09	Noise sensitive area: User defined (131)	377307	6111335	45,1	1,5	45,0	37,8	Yes
S10	Noise sensitive area: User defined (145)	377077	6111415	47,8	1,5	45,0	36,5	Yes
S11	Noise sensitive area: User defined (140)	376551	6110257	26,0	1,5	45,0	30,6	Yes
S12	Noise sensitive area: User defined (144)	375350	6110339	35,7	1,5	45,0	31,3	Yes
S13	Noise sensitive area: User defined (137)	376479	6113552	26,9	1,5	45,0	39,2	Yes
S14	Noise sensitive area: User defined (130)	376618	6112903	39,5	1,5	45,0	36,4	Yes
S15	Noise sensitive area: User defined (129)	376613	6112683	45,1	1,5	45,0	36,0	Yes
S16	Noise sensitive area: User defined (128)	376325	6112700	40,5	1,5	45,0	36,1	Yes
S17	Noise sensitive area: User defined (127)	374876	6112802	18,0	1,5	45,0	41,2	Yes
S18	Noise sensitive area: User defined (126)	374724	6112111	23,7	1,5	45,0	38,4	Yes
S19	Noise sensitive area: User defined (125)	374672	6111954	22,4	1,5	45,0	38,4	Yes
S20	Noise sensitive area: User defined (124)	374611	6111882	20,6	1,5	45,0	38,6	Yes
S21	Noise sensitive area: User defined (123)	373170	6110329	20,5	1,5	45,0	36,6	Yes
S22	Noise sensitive area: User defined (120)	372526	6112042	18,0	1,5	45,0	40,6	Yes
S23	Noise sensitive area: User defined (146)	372442	6112105	17,6	1,5	45,0	40,1	Yes
S24	Noise sensitive area: User defined (119)	372523	6112290	16,0	1,5	45,0	41,5	Yes
S25	Noise sensitive area: User defined (118)	372600	6112351	16,0	1,5	45,0	42,6	Yes
S26	Noise sensitive area: User defined (105)	371572	6113304	16,6	1,5	45,0	40,0	Yes
S27	Noise sensitive area: User defined (101)	372195	6114847	30,2	1,5	45,0	40,1	Yes
S28	Noise sensitive area: User defined (100)	373566	6114828	17,9	1,5	45,0	40,4	Yes
S29	Noise sensitive area: User defined (106)	374432	6114615	22,1	1,5	45,0	42,1	Yes
S30	Noise sensitive area: User defined (107)	374834	6114929	22,0	1,5	45,0	40,8	Yes
S31	Noise sensitive area: User defined (108)	374805	6115025	23,5	1,5	45,0	40,3	Yes
S32	Noise sensitive area: User defined (109)	374701	6115153	26,4	1,5	45,0	39,5	Yes
S33	Noise sensitive area: User defined (110)	374711	6115229	26,1	1,5	45,0	39,3	Yes
S34	Noise sensitive area: User defined (111)	374877	6115520	18,9	1,5	45,0	39,5	Yes
S35	Noise sensitive area: User defined (112)	374849	6115628	20,0	1,5	45,0	38,9	Yes
S36	Noise sensitive area: User defined (117)	376542	6115630	38,6	1,5	45,0	36,5	Yes
S37	Noise sensitive area: User defined (116)	376547	6115736	41,1	1,5	45,0	36,3	Yes
S38	Noise sensitive area: User defined (115)	375958	6116294	37,0	1,5	45,0	38,7	Yes
S39	Noise sensitive area: User defined (113)	375218	6116147	18,0	1,5	45,0	38,8	Yes
S40	Noise sensitive area: User defined (98)	373515	6115964	20,7	1,5	45,0	40,0	Yes
S41	Noise sensitive area: User defined (97)	373408	6116088	15,4	1,5	45,0	41,2	Yes
S42	Noise sensitive area: User defined (94)	371868	6116133	12,2	1,5	45,0	40,8	Yes
S43	Noise sensitive area: User defined (95)	371993	6115929	14,7	1,5	45,0	41,2	Yes

To be continued on next page...

Licensed user:
VsI Pajurio tyrimu ir planavimo institutas
KMTP 206 kab., V. Berbomo g.10
LT-92221 Klaipeda
+370 46 398842
Viaceslav / viaceslav.jurkin@corpi.lt
Calculated:
2021-03-01 17:50/3.3.294

DECIBEL - Main Result

Calculation: Triuksmas PUV - 62 VE

...continued from previous page

Noise sensitive area No.	Name	Y	X	Z [m]	Imission height [m]	Demands Noise [dB(A)]	Sound level From WTGs [dB(A)]	Demands fulfilled ? Noise
S44	Noise sensitive area: User defined (96)	371723	6115566	16,6	1,5	45,0	38,8	Yes
S45	Noise sensitive area: User defined (104)	370641	6114360	30,0	1,5	45,0	37,2	Yes
S46	Noise sensitive area: User defined (93)	369544	6117168	14,0	1,5	45,0	42,6	Yes
S47	Noise sensitive area: User defined (92)	369416	6118070	14,7	1,5	45,0	38,6	Yes
S48	Noise sensitive area: User defined (91)	373063	6117326	15,8	1,5	45,0	38,7	Yes
S49	Noise sensitive area: User defined (89)	372945	6117949	19,6	1,5	45,0	40,1	Yes
S50	Noise sensitive area: User defined (88)	372284	6118611	16,0	1,5	45,0	41,4	Yes
S51	Noise sensitive area: User defined (87)	371273	6119310	18,9	1,5	45,0	38,4	Yes
S52	Noise sensitive area: User defined (86)	370632	6119029	18,0	1,5	45,0	42,4	Yes
S53	Noise sensitive area: User defined (85)	368820	6119560	22,0	1,5	45,0	40,2	Yes
S54	Noise sensitive area: User defined (84)	369031	6120416	24,0	1,5	45,0	34,7	Yes
S55	Noise sensitive area: User defined (83)	370653	6119918	24,4	1,5	45,0	39,5	Yes
S56	Noise sensitive area: User defined (82)	370715	6120298	27,9	1,5	45,0	37,4	Yes
S57	Noise sensitive area: User defined (79)	370226	6121269	29,9	1,5	45,0	36,4	Yes
S58	Noise sensitive area: User defined (81)	372216	6120074	24,2	1,5	45,0	38,7	Yes
S59	Noise sensitive area: User defined (80)	372236	6120129	24,0	1,5	45,0	39,0	Yes
S60	Noise sensitive area: User defined (78)	372635	6121120	34,0	1,5	45,0	42,4	Yes
S61	Noise sensitive area: User defined (77)	372755	6121133	34,0	1,5	45,0	42,1	Yes
S62	Noise sensitive area: User defined (76)	373960	6121055	30,1	1,5	45,0	35,2	Yes
S63	Noise sensitive area: User defined (75)	374092	6121671	34,0	1,5	45,0	35,8	Yes
S64	Noise sensitive area: User defined (74)	374113	6121758	34,0	1,5	45,0	35,8	Yes
S65	Noise sensitive area: User defined (73)	371502	6123015	42,0	1,5	45,0	36,2	Yes
S66	Noise sensitive area: User defined (71)	373106	6123392	45,9	1,5	45,0	37,3	Yes
S67	Noise sensitive area: User defined (70)	375106	6124465	42,0	1,5	45,0	39,0	Yes

Distances (m)

NSA	WTG VE01	VE02	VE03	VE04	VE05	VE06	VE07	VE08	VE09	VE10	VE11	VE12	VE13	VE14	VE15	VE16	VE17	VE18	VE19	VE20	VE21	VE22
S01	6926	6233	6224	7167	8392	10039	10529	10690	10056	6067	5896	5438	5591	6186	6994	6466	6071	7402	7033	6754	7716	8376
S02	6785	6095	6076	7016	8315	9947	10449	10605	10005	6027	5840	5370	5505	6091	6894	6359	5952	7293	6914	6624	7596	8259
S03	6409	5729	5684	6617	8083	9678	10209	10351	9835	5890	5667	5166	5257	5823	6612	6059	5628	6987	6587	6276	7268	7935
S04	5021	4362	4271	5196	7108	8571	9189	9288	9034	5274	4935	4349	4283	4764	5494	4890	4386	5789	5327	4953	5998	6674
S05	4826	4156	4092	5026	6836	8310	8920	9023	8761	5006	4664	4077	4010	4495	5232	4634	4142	5539	5088	4730	5762	6437
S06	4751	4080	4021	4957	6759	8231	8841	8944	8688	4942	4595	4006	3934	4417	5153	4554	4062	5459	5009	4652	5683	6357
S07	4753	4160	3939	4808	7308	8643	9329	9393	9340	5741	5345	4723	4544	4938	5596	4957	4381	5803	5275	4817	5921	6598
S08	4029	3393	3262	4181	6432	7779	8455	8523	8474	4941	4518	3886	3677	4062	4724	4089	3529	4949	4442	4018	5100	5778
S09	4128	3464	3396	4334	6321	7724	8372	8455	8322	4717	4315	3693	3531	3957	4654	4035	3508	4920	4442	4055	5109	5786
S10	3891	3223	3168	4110	6105	7491	8147	8226	8126	4571	4151	3522	3330	3739	4424	3801	3268	4681	4200	3812	4866	5544
S11	3701	3187	2850	3665	6726	7876	8641	8658	8878	5606	5131	4480	4143	4392	4926	4261	3622	5017	4428	3892	5031	5697
S12	2665	2262	1795	2542	6109	7058	7888	7861	8338	5466	4932	4289	3808	3893	4270	3608	2934	4233	3595	2992	4135	4778
S13	3754	3034	3443	4339	4311	5968	6444	6605	6115	2380	2002	1420	1512	2141	2977	2548	2373	3478	3274	3242	3929	4532
S14	3597	2863	3144	4086	4783	6340	6890	7019	6689	3042	2635	2021	1947	2486	3279	2755	2419	3694	3374	3210	4053	4696
S15	3522	2788	3031	3981	4912	6435	7007	7126	6848	3238	2820	2197	2083	2589	3363	2810	2426	3744	3388	3180	4070	4723
S16	3292	2558	2824	3768	4715	6205	6796	6906	6689	3169	2720	2082	1902	2373	3129	2565	2175	3496	3136	2932	3818	4472
S17	1963	1253	1766	2587	3708	4964	5661	5713	5879	3107	2542	1942	1358	1398	1926	1276	744	2144	1702	1489	2384	3050
S18	1610	885	1171	2083	4239	5313	6085	6094	6460	3808	3243	2641	2056	2030	2404	1738	1073	2454	1881	1434	2521	3198
S19	1560	849	1077	2001	4322	5368	6151	6154	6549	3923	3357	2756	2168	2132	2484	1820	1149	2511	1923	1446	2551	3227
S20	1494	797	975	1910	4372	5391	6184	6180	6604	4008	3441	2843	2250	2200	2533	1870	1197	2537	1937	1427	2551	3223
S21	1476	1790	1137	759	5605	5969	6929	6788	7864	6025	5448	4910	4257	3979	3911	3401	2848	3540	2897	2253	3111	3575
S22	631	1298	1485	1021	3873	4088	5052	4907	6085	4934	4383	3996	3318	2809	2414	2135	1893	1869	1365	995	1303	1696
S23	732	1384	1589	1113	3821	3999	4967	4818	6022	4942	4394	4021	3345	2821	2398	2145	1936	1835	1359	1037	1249	1611
S24	740	1323	1611	1244	3641	3865	4824	4685	5850	4749	4205	3842	3169	2632	2198	1956	1781	1642	1160	889	1070	1470
S25	719	1258	1587	1285	3574	3854	4804	4675	5794	4653	4107	3744	3071	2535	2108	1859	1686	1560	1066	797	1010	1457
S26	2106	2561	2974	2563	2925	2619	3620	3422	4921	4839	4377	4209	3614	2955	2206	2372	2575	1543	1625	1903	965	533
S27	3179	3271	3911	3871	1218	1492	2297	2269	3245	3616	3285	3362	2970	2328	1510	2097	2674	1272	1909	2552	1510	1165
S28	3053	2829	3547	3846	1214	2723	3244	3369	3426	2289	1900	1959	1636	1084	603	1226	1901	1099	1634	2256	1760	1959
S29	3093	2670	3377	3887	1957	3613	4076	4233	3976	1671	1164	1081	777	492	912	1077	1619	1581	1832	2290	2234	2627
S30	3535	3068	3759	4322	2109	3884	4251	4448	3924	1196	699	786	815	883	1386	1532	2009	2057	2310	2741	2715	3088
S31	3602	3145	3840	4391	2027	3824	4168	4374	3813	1154	695	851	917	955	1410	1592	2087	2081	2360	2804	2745	3096
S32	3672	3241	3942	4465	1894	3709	4032	4244	3665	1172	768	1004	1073	1049	1405	1654	2185	2071	2392	2867	2741	3061
S33	3745	3317	4019	4539	1872	3700	4006	4224	3610	1133	759	1037	1142	1126	1462	1727	2261	2124	2458	2940	2797	3106
S34	4075	3637	4334	4868	1950	3823	4049	4297	3486	868	643	1115	1375	1445	1783	2058	2579	2439	2789	3271	3113	3398
S35	4167	3738	4438	4962	1907	3789	3990	4246	3385	872	714	1218	1491	1546	1849	2149	2681	2499	2868	3361	3174	3437
S36	5116	4507	5100	5847	3673	5561	5712	5992	4795	847	1120	1378	2059	2601	3278	3269	3527	3945	4099	4391	4584	4991
S37	5200	4597	5195	5935	3665	5557	5682	5971	4731	830	1160	1457	2139	2664	3327	3336	3609	3995	4164	4469	4639	5036
S38	5310	4785	5440	6084	3073	4960	4984	5300	3913	542	1118	1700	2312	2663	3147	3328	3742	3811	4112	4529	4483	4776
S39	4802	4351	5042	5594	2281	4171	4231	4534	3321	596	898	1546	1998	2162	2496	2786	3293	3141	3515	3999	3816	4055
S40	4127	3907	4625	4916	635	2529	2710	2958	2414	2109	1978	2347	2319	1977	1683	2282	2949	2113	2702	3335	2724	2737

To be continued on next page...

Licensed user:
VsI Pajurio tyrimu ir planavimo institutas
KMTP 206 kab., V. Berbomo g.10
LT-92221 Klaipeda
+370 46 398842
Viaceslav / viaceslav.jurkin@corpi.lt
Calculated:
2021-03-01 17:50/3.3.294

DECIBEL - Main Result

Calculation: Triuksmas PUV - 62 VE

...continued from previous page

	WTG																					
NSA	VE01	VE02	VE03	VE04	VE05	VE06	VE07	VE08	VE09	VE10	VE11	VE12	VE13	VE14	VE15	VE16	VE17	VE18	VE19	VE20	VE21	VE22
S41	4225	4025	4742	5010	534	2420	2568	2824	2274	2234	2125	2504	2475	2123	1797	2409	3079	2195	2799	3440	2789	2766
S42	4455	4520	5176	5142	1026	812	1109	1245	2088	3854	3698	3976	3768	3224	2532	3189	3827	2495	3156	3811	2785	2381
S43	4217	4275	4933	4913	882	924	1355	1464	2270	3715	3529	3779	3546	2991	2289	2945	3581	2249	2910	3567	2552	2173
S44	3920	4040	4672	4585	1162	790	1530	1516	2689	3941	3700	3882	3577	2975	2205	2830	3431	2043	2680	3318	2246	1801
S45	3458	3856	4319	3915	2668	1544	2546	2254	4176	5198	4843	4847	4366	3692	2852	3265	3657	2325	2707	3153	2041	1363
S46	6436	6696	7262	6975	3557	1924	1448	1213	3059	6312	6220	6528	6312	5742	4991	5613	6195	4781	5375	5965	4827	4217
S47	7247	7467	8056	7811	4062	2662	1932	1863	3043	6686	6662	7031	6883	6354	5647	6291	6901	5506	6125	6737	5611	5026
S48	5513	5360	6073	6283	1406	2519	2111	2509	962	3010	3124	3641	3743	3458	3133	3758	4430	3452	4092	4748	3978	3804
S49	6078	5931	6644	6845	1957	2812	2212	2640	531	3398	3578	4127	4272	4015	3704	4328	4998	4015	4659	5316	4526	4319
S50	6854	6776	7478	7595	2746	3006	2135	2561	477	4412	4596	5139	5260	4962	4569	5216	5892	4797	5459	6126	5238	4930
S51	7707	7707	8390	8409	3714	3426	2418	2750	1607	5605	5774	6301	6379	6030	5553	6215	6888	5688	6357	7024	6047	5644
S52	7565	7632	8293	8232	3744	3096	2086	2341	1929	5922	6030	6512	6519	6108	5551	6219	6882	5605	6269	6928	5892	5427
S53	8848	9042	9647	9424	5438	4246	3407	3430	3896	7842	7904	8341	8271	7791	7136	7794	8425	7054	7689	8314	7200	6630
S54	9529	9674	10304	10139	5910	4930	4011	4109	4100	8113	8235	8718	8713	8279	7678	8344	8993	7660	8311	8953	7864	7327
S55	8466	8504	9176	9147	4549	4039	3026	3286	2489	6483	6656	7181	7252	6887	6381	7047	7717	6478	7146	7809	6796	6351
S56	8824	8850	9526	9510	4875	4413	3400	3663	2756	6713	6910	7450	7543	7197	6712	7376	8047	6826	7494	8159	7156	6718
S57	9841	9880	10553	10516	5914	5374	4370	4596	3784	7703	7921	8472	8577	8237	7750	8415	9086	7855	8522	9186	8169	7714
S58	8223	8124	8831	8968	4102	4280	3327	3715	1833	5402	5681	6273	6475	6240	5905	6541	7215	6162	6820	7486	6613	6301
S59	8279	8178	8886	9024	4157	4340	3385	3772	1889	5444	5727	6320	6525	6291	5959	6594	7268	6217	6876	7541	6670	6360
S60	9242	9099	9813	10001	5113	5412	4462	4848	2882	6040	6392	7015	7294	7128	6871	7486	8152	7177	7826	8486	7660	7382
S61	9246	9097	9812	10008	5119	5447	4503	4892	2897	6007	6366	6991	7276	7117	6868	7481	8146	7182	7829	8487	7670	7399
S62	9210	8966	9685	9996	5166	5902	5060	5483	3198	5437	5875	6523	6909	6864	6762	7319	7958	7174	7784	8418	7733	7566
S63	9854	9602	10322	10642	5815	6521	5658	6075	3825	6006	6461	7111	7517	7490	7403	7955	8590	7821	8429	9061	8381	8213
S64	9933	9681	10400	10721	5894	6597	5732	6150	3902	6077	6534	7185	7593	7568	7482	8034	8668	7901	8508	9140	8460	8292
S65	11322	11244	11948	12054	7216	7141	6130	6438	4943	8340	8687	9305	9560	9354	9028	9665	10338	9268	9930	10597	9690	9332
S66	11563	11384	12102	12331	7442	7759	6789	7158	5240	8007	8434	9079	9438	9345	9158	9752	10408	9501	10141	10794	10003	9742
S67	12809	12514	13231	13603	8818	9512	8615	9020	6833	8666	9178	9827	10306	10359	10348	10868	11480	10798	11390	12007	11375	11226

	WTG																					
NSA	VE23	VE24	VE25	VE26	VE27	VE28	VE29	VE30	VE31	VE32	VE33	VE34	VE35	VE36	VE37	VE38	VE39	VE40	VE41	VE42	VE43	VE44
S01	8248	7315	5764	5099	4647	2923	2160	1564	1080	1728	2316	1344	799	10521	8936	11540	11180	10778	10539	9918	8352	11134
S02	8141	7186	5660	4994	4571	2866	2078	1509	1087	1615	2184	1198	704	10407	8858	11453	11101	10707	10481	9857	8291	11071
S03	7840	6839	5369	4702	4349	2712	1869	1396	1158	1336	1841	834	556	10091	8623	11197	10862	10486	10292	9660	8099	10868
S04	6648	5517	4245	3592	3505	2286	1449	1539	1881	909	787	637	1312	8842	7634	10121	9842	9526	9431	8783	7254	9963
S05	6398	5295	3982	3326	3234	2057	1259	1455	1885	787	520	721	1391	8603	7363	9858	9574	9254	9158	8510	6980	9690
S06	6318	5217	3903	3247	3163	2015	1236	1467	1919	794	461	780	1444	8524	7285	9779	9495	9177	9083	8435	6907	9614
S07	6655	5372	4375	3761	3895	2949	2186	2354	2689	1705	1378	1434	2085	8758	7814	10208	9978	9712	9693	9038	7548	10188
S08	5805	4579	3500	2886	3072	2388	1802	2205	2713	1540	945	1596	2262	7944	6938	9342	9105	8836	8820	8165	6681	9312
S09	5779	4620	3414	2778	2865	2082	1489	1914	2449	1260	639	1399	2042	7954	6836	9281	9024	8733	8687	8034	6532	9194
S10	5540	4376	3188	2559	2704	2069	1571	2056	2621	1425	768	1621	2250	7712	6618	9050	8798	8515	8481	7827	6334	8982
S11	5844	4423	3794	3278	3726	3345	2808	3196	3665	2524	1952	2466	3145	7824	7198	9445	9277	9078	9162	8506	7096	9601
S12	5010	3481	3297	2934	3670	3830	3513	4023	4573	3382	2736	3462	4133	6852	6537	8615	8507	8373	8554	7905	6598	8935
S13	4281	3731	1831	1247	580	1201	1819	2448	3078	2335	2042	2917	3192	6590	4854	7455	7097	6712	6540	5901	4350	7102
S14	4534	3744	2047	1385	1186	1213	1504	2178	2837	1901	1479	2434	2817	6819	5316	7863	7544	7199	7084	6437	4906	7621
S15	4593	3725	2118	1452	1370	1334	1511	2185	2846	1853	1374	2357	2781	6862	5441	7967	7661	7329	7234	6584	5062	7762
S16	4347	3475	1880	1214	1287	1541	1752	2427	3088	2084	1585	2578	3014	6612	5239	7744	7450	7132	7059	6407	4899	7577
S17	3003	2023	797	572	1618	2868	3190	3864	4525	3501	2940	3949	4435	5210	4185	6528	6306	6072	6145	5490	4114	6585
S18	3286	1998	1449	1255	2247	3223	3375	4036	4690	3576	2953	3944	4499	5361	4681	6882	6718	6540	6685	6034	4721	7085
S19	3335	2006	1555	1371	2358	3305	3430	4087	4737	3613	2982	3966	4531	5385	4759	6937	6781	6612	6767	6117	4817	7161
S20	3353	1981	1627	1460	2452	3386	3497	4151	4800	3671	3036	4012	4586	5372	4804	6958	6812	6651	6817	6168	4876	7205
S21	4056	2429	3536	3585	4618	5469	5406	6003	6608	5416	4750	5592	6244	5318	5891	7423	7473	7508	7912	7313	6325	8141
S22	2216	742	2604	2988	4026	5398	5636	6302	6958	5847	5216	6194	6766	3533	4093	5551	5592	5639	6083	5505	4677	6279
S23	2146	731	2637	3040	4072	5465	5715	6382	7038	5932	5303	6283	6852	3429	4029	5456	5504	5558	6011	5438	4633	6200
S24	1981	531	2470	2896	3917	5345	5621	6290	6948	5854	5234	6221	6779	3367	3858	5339	5369	5409	5848	5270	4447	6047
S25	1939	438	2372	2803	3821	5256	5538	6209	6867	5777	5159	6149	6703	3398	3805	5340	5357	5382	5805	5221	4370	6017
S26	1191	1341	3069	3660	4535	6174	6588	7263	7923	6902	6321	7328	7836	1994	2965	4014	4111	4241	4803	4290	3824	4900
S27	565	2204	2755	3421	3964	5746	6357	7007	7644	6794	6317	7312	7706	2168	1258	3061	2908	2830	3215	2644	2126	3446
S28	1388	2217	1645	2263	2611	4400	5068	5699	6320	5548	5129	6097	6436	3566	1704	4216	3898	3601	3655	3002	1735	4094
S29	2162	2461	1070	1547	1721	3508	4197	4818	5433	4696	4314	5259	5569	4423	2492	5083	4729	4374	4304	3649	2189	4810
S30	2591	2938	1367	1690	1567	3310	4057	4650	5242	4590	4264	5171	5431	4809	2656	5300	4898	4487	4317	3673	2138	4870
S31	2583	2989	1455	1792	1650	3381	4137	4725	5313	4674	4355	5257	5510	4783	2574	5224	4812	4392	4211	3568	2028	4768
S32	2527	3022	1579	1943	1812	3535	4297	4881	5466	4836	4519	5420	5669	4697	2439	5093	4675	4249	4063	3421	1880	4621
S33	2562	3087	1658	2015	1855	3565	4335	4914	5495	4878	4569	5464	5706	4716	2416	5073	4647	4214	4015	3375	1828	4578
S34	2831	3418	1950	2255	1958	3590	4394	4948	5507	4956	4686	5551	5756	4926	2481	5138	4678	4206	3934	3310	1743	4527
S35	2857	3496	2060	2371	2062	3678	4488	5036	5591	5052	4789	5649	5847	4920	2432	5084	4614	4131	3842	3222	1655	4441
S36	4490	4705	2793	2657	1702	2486	3375	3770	4214	3988	3945	4594	4614	6659	4186	6820	6317	5784	5351	4790	3276	6002
S37	4528	4773	2875	2756	1811	2584	3472	3862	4299	4086	4045	4691	4706	6681	4171	6794	6281	5741	5292	4738	3236	5948
S38	4198	4741	3031	3092	2330	3406	4292	4706	5154	4902	4815	5510	5550	6212	3540	6103	5560	4990	4492	3962	2516	5158
S39	3454	4143	2638	2862	2344	3757	4614	5105	5613	5205	5019	5812	5938	5422	2757	5348	4823	4279	3854	3284	1775	4499
S40	2073	3259	2577	3112	3153	4875	5642	6225	6804	6177	5841	6757	7014	3801	1144	3797	3343	2900	2742	2091	655	3277
S41	2097	3343	2724	3264	3312	5031	5799	6381	6960	6335	5998	6916	7171	3736	1017	3661	3197	2745	2593	1940	540	3124
S42	1837	3481	3754	4396	4714	6490	7196	7814	8421	7689	7274	8241	8568	2357	522	2096	1761	1558	1952	1441	1644	2155
S43	1608	3244	3515	4159	4502	6284	6977	7601	8213	7463	7042	8012	8348	2343	463	2314	2004	1812	2182	1639	1607	2408
S44	1299	2946	3454	4114	4557	6346	7002	7640	8264	7464	7012	7997	8364	1959	867	2332	2142	2079	2558	2048	1982	2712
S45	1530	2619	3983	4632	5351	7092	7612	8280	8932	7985	7444	8454	8916	712	2460	2723	2925	3195	3909	3517	3547	3859
S46	3955	5507	6239	6896	7266	9044	9743	10366	10975	10226	9791	10769	11113	2606	3013	364	900	1566	2427	2634	3912	1856

To be continued on next page...

Licensed user:
VsI Pajurio tyrimu ir planavimo institutas
KMTP 206 kab., V. Berbomo g.10
LT-92221 Klaipeda
+370 46 398842
Viaceslav / viaceslav.jurkin@corpi.lt
Calculated:
2021-03-01 17:50/3.3.294

DECIBEL - Main Result

Calculation: Triuksmas PUV - 62 VE

...continued from previous page

	WTG																					
NSA	VE23	VE24	VE25	VE26	VE27	VE28	VE29	VE30	VE31	VE32	VE33	VE34	VE35	VE36	VE37	VE38	VE39	VE40	VE41	VE42	VE43	VE44
S47	4708	6301	6881	7526	7806	9561	10298	10901	11493	10804	10402	11363	11672	3486	3517	1144	1277	1743	2383	2786	4250	1704
S48	3147	4593	4060	4571	4481	6098	6919	7457	7994	7484	7205	8080	8274	4135	1338	3202	2586	1957	1435	894	744	2086
S49	3671	5151	4616	5113	4970	6540	7378	7895	8414	7953	7698	8553	8721	4465	1812	3226	2571	1897	1159	853	1299	1847
S50	4326	5900	5562	6086	5982	7559	8396	8914	9430	8971	8709	9570	9740	4636	2442	2902	2236	1585	666	1041	2259	1200
S51	5104	6735	6625	7180	7141	8744	9574	10100	10621	10143	9864	10739	10924	4901	3308	2730	2176	1769	1270	1918	3381	1105
S52	4942	6591	6690	7280	7340	9003	9809	10362	10907	10361	10043	10949	11172	4445	3273	2153	1692	1479	1387	2019	3578	870
S53	6282	7895	8344	8970	9149	10860	11638	12215	12781	12170	11808	12745	13010	5081	4913	2761	2777	3020	3305	3880	5442	2658
S54	6927	8564	8852	9456	9545	11209	12016	12567	13110	12567	12243	13154	13379	5905	5412	3534	3427	3527	3593	4224	5784	3034
S55	5847	7492	7479	8045	8021	9625	10456	10981	11501	11025	10743	11621	11805	5380	4114	3047	2632	2405	2109	2765	4258	1759
S56	6208	7850	7792	8347	8292	9871	10710	11224	11732	11285	11018	11884	12052	5756	4454	3417	3009	2775	2429	3082	4541	2124
S57	7220	8866	8832	9385	9314	10872	11718	12221	12719	12297	12042	12898	13053	6628	5488	4242	3920	3765	3468	4122	5574	3131
S58	5702	7272	6841	7327	7113	8580	9444	9916	10388	10037	9831	10643	10755	5858	3818	3832	3228	2697	1910	2412	3524	2095
S59	5759	7328	6892	7378	7160	8621	9487	9956	10427	10080	9877	10687	10796	5916	3875	3883	3282	2754	1970	2470	3576	2150
S60	6766	8305	7724	8165	7842	9186	10067	10490	10917	10672	10523	11280	11334	6993	4875	4930	4345	3830	3036	3499	4447	3218
S61	6780	8312	7712	8148	7815	9148	10030	10450	10873	10636	10492	11244	11294	7034	4889	4986	4396	3874	3069	3520	4441	3267
S62	6911	8323	7437	7789	7308	8468	9357	9719	10092	9971	9896	10576	10561	7549	5063	5740	5098	4489	3587	3858	4357	3976
S63	7559	8970	8058	8396	7884	8988	9876	10215	10564	10490	10439	11093	11053	8162	5708	6290	5661	5071	4184	4486	5004	4530
S64	7639	9049	8136	8472	7957	9053	9941	10277	10623	10555	10507	11157	11114	8237	5787	6361	5734	5145	4259	4562	5083	4602
S65	8762	10362	9954	10423	10135	11484	12365	12783	13200	12971	12822	13580	13627	8566	6900	6251	5812	5483	4898	5478	6643	4817
S66	9120	10637	9930	10317	9873	11035	11924	12273	12626	12538	12469	13142	13112	9311	7229	7143	6607	6147	5391	5863	6725	5508
S67	10569	11947	10903	11173	10537	11385	12256	12489	12734	12864	12915	13445	13297	11138	8726	9144	8550	8004	7149	7492	7985	7417

	WTG																	
NSA	VE45	VE46	VE47	VE48	VE49	VE50	VE51	VE52	VE53	VE54	VE55	VE56	VE57	VE58	VE59	VE60	VE61	VE62
S01	11799	11676	12717	13401	12459	12181	13633	13073	12424	12797	13428	13025	12077	12861	13519	13283	13774	12849
S02	11733	11602	12653	13336	12403	12148	13601	13047	12400	12780	13409	13017	12066	12873	13533	13310	13795	12869
S03	11524	11373	12446	13130	12217	12021	13477	12936	12296	12693	13316	12950	11994	12857	13520	13332	13802	12875
S04	10592	10381	11518	12199	11349	11337	12789	12296	11682	12134	12730	12453	11488	12527	13197	13122	13542	12617
S05	10319	10110	11245	11927	11075	11066	12518	12025	11412	11865	12461	12187	11222	12270	12940	12877	13290	12366
S06	10242	10032	11168	11850	11000	10996	12448	11957	11345	11800	12394	12123	11158	12213	12883	12825	13236	12312
S07	10792	10535	11715	12392	11592	11700	13144	12680	12084	12563	13143	12913	11948	13064	13735	13709	14106	13184
S08	9916	9660	10839	11516	10718	10845	12285	11830	11240	11729	12302	12091	11128	12287	12957	12969	13347	12430
S09	9809	9571	10733	11413	10593	10674	12119	11652	11054	11533	12113	11885	10920	12052	12723	12717	13103	12184
S10	9592	9348	10516	11195	10384	10489	11931	11471	10879	11364	11939	11724	10760	11916	12587	12599	12976	12060
S11	10168	9852	11080	11745	11020	11300	12720	12306	11742	12263	12811	12662	11704	12951	13619	13690	14039	13131
S12	9461	9094	10355	11007	10354	10794	12180	11815	11285	11838	12354	12280	11336	12700	13361	13523	13824	12934
S13	7752	7601	8676	9360	8464	8402	9855	9363	8753	9216	9805	9554	8589	9720	10391	10410	10781	9865
S14	8257	8068	9183	9866	9003	9012	10461	9983	9381	9855	10437	10204	9240	10389	11059	11082	11453	10537
S15	8393	8191	9318	10001	9149	9182	10630	10157	9558	10037	10616	10392	9427	10588	11258	11289	11655	10741
S16	8201	7986	9126	9808	8970	9044	10488	10026	9434	9923	10496	10290	9327	10522	11191	11245	11600	10690
S17	7161	6870	8077	8747	8002	8320	9725	9335	8793	9340	9864	9778	8834	10216	10873	11070	11350	10470
S18	7631	7296	8536	9197	8505	8914	10303	9935	9409	9967	10478	10419	9481	10890	11545	11756	12029	11153
S19	7703	7362	8606	9265	8581	9006	10391	10028	9504	10065	10573	10519	9582	10996	11650	11864	12136	11260
S20	7741	7394	8642	9299	8624	9062	10444	10085	9564	10126	10632	10584	9648	11067	11721	11939	12209	11334
S21	8550	8070	9374	9974	9511	10296	11575	11324	10883	11495	11928	12018	11128	12694	13325	13663	13865	13030
S22	6672	6189	7493	8093	7637	8485	9731	9507	9095	9721	10125	10267	9406	11042	11654	12071	12224	11423
S23	6587	6100	7405	8002	7554	8416	9655	9437	9029	9657	10058	10207	9349	10993	11603	12027	12176	11379
S24	6445	5966	7270	7873	7408	8250	9497	9272	8860	9486	9890	10033	9172	10811	11423	11841	11993	11193
S25	6425	5954	7256	7864	7385	8203	9460	9227	8807	9431	9842	9974	9108	10738	11352	11763	11920	11116
S26	5225	4701	6007	6585	6205	7214	8379	8217	7863	8509	8859	9091	8284	10006	10586	11107	11193	10445
S27	3900	3497	4772	5413	4836	5619	6870	6640	6237	6870	7261	7432	6598	8297	8886	9388	9484	8727
S28	4683	4436	5605	6281	5509	5885	7266	6910	6401	6980	7467	7465	6551	8085	8719	9063	9256	8426
S29	5436	5245	6362	7044	6207	6392	7813	7400	6848	7388	7918	7824	6881	8293	8946	9186	9439	8572
S30	5520	5384	6444	7128	6239	6284	7723	7276	6700	7215	7767	7621	6667	8012	8671	8867	9144	8265
S31	5421	5293	6344	7028	6133	6173	7612	7165	6589	7104	7656	7511	6558	7908	8566	8766	9041	8162
S32	5276	5152	6198	6882	5985	6029	7467	7022	6448	6967	7516	7380	6428	7792	8449	8661	8929	8054
S33	5235	5120	6157	6841	5938	5967	7407	6958	6382	6898	7449	7308	6356	7714	8371	8582	8850	7975
S34	5197	5125	6112	6794	5857	5789	7237	6767	6177	6676	7240	7069	6112	7431	8091	8278	8559	7677
S35	5115	5053	6027	6709	5765	5676	7125	6652	6060	6558	7123	6947	5990	7311	7971	8163	8441	7561
S36	6693	6713	7576	8246	7225	6798	8247	7684	7036	7425	8049	7691	6731	7709	8379	8336	8734	7812
S37	6640	6670	7519	8187	7161	6713	8161	7594	6944	7328	7953	7588	6630	7594	8264	8218	8617	7694
S38	5852	5917	6718	7381	6340	5867	7315	6751	6105	6500	7121	6780	5818	6856	7526	7542	7909	6994
S39	5189	5208	6077	6750	5747	5462	6919	6402	5782	6238	6830	6583	5619	6838	7504	7638	7945	7051
S40	3926	3808	4849	5533	4656	4851	6258	5869	5341	5909	6410	6385	5467	7003	7635	7995	8177	7354
S41	3771	3655	4695	5379	4504	4716	6120	5736	5214	5786	6281	6269	5356	6911	7538	7916	8087	7272
S42	2644	2316	3543	4204	3556	4365	5586	5378	5008	5652	6011	6236	5444	7199	7761	8340	8383	7673
S43	2898	2565	3795	4455	3810	4592	5829	5609	5224	5864	6237	6440	5634	7371	7942	8497	8557	7831
S44	3138	2730	4005	4645	4085	4971	6170	5980	5617	6262	6617	6845	6049	7796	8362	8927	8981	8261
S45	4071	3492	4781	5321	5057	6264	7310	7229	6951	7609	7891	8223	7489	9278	9817	10440	10455	9771

To be continued on next page...

Licensed user:
VsI Pajurio tyrimu ir planavimo institutas
KMTP 206 kab., V. Berbomo g.10
LT-92221 Klaipeda
+370 46 398842
Viaceslav / viaceslav.jurkin@corpi.lt

DECIBEL - Main Result

Calculation: Triuksmas PUV - 62 VE

...continued from previous page

	WTG																	
NSA	VE45	VE46	VE47	VE48	VE49	VE50	VE51	VE52	VE53	VE54	VE55	VE56	VE57	VE58	VE59	VE60	VE61	VE62
S46	1524	897	1853	2278	2347	4010	4652	4780	4730	5367	5450	6023	5543	7371	7778	8621	8464	7972
S47	1102	815	1043	1400	1643	3417	3881	4083	4119	4729	4742	5383	5003	6800	7159	8057	7850	7424
S48	2779	2869	3658	4330	3342	3370	4785	4387	3863	4442	4930	4940	4046	5675	6282	6743	6860	6084
S49	2532	2744	3353	4005	2958	2816	4244	3827	3297	3875	4365	4377	3490	5150	5746	6245	6337	5582
S50	1784	2189	2480	3092	1998	1886	3272	2914	2460	3088	3502	3657	2871	4658	5196	5839	5833	5170
S51	1187	1823	1492	2005	877	1254	2330	2180	1974	2630	2845	3278	2746	4576	5002	5824	5683	5176
S52	566	1226	848	1458	461	1855	2635	2652	2573	3211	3326	3866	3416	5229	5622	6484	6309	5843
S53	1980	2195	1078	438	1566	3132	2953	3398	3692	4169	3964	4776	4687	6308	6531	7544	7216	6968
S54	2436	2830	1537	934	1673	2762	2225	2775	3194	3572	3265	4131	4194	5682	5840	6889	6514	6347
S55	1487	2130	1202	1439	562	1230	1697	1795	1873	2451	2460	3102	2827	4559	4882	5815	5575	5201
S56	1864	2503	1504	1610	916	1096	1313	1469	1648	2175	2119	2815	2637	4307	4596	5558	5288	4958
S57	2776	3369	2166	1928	1789	1721	797	1402	1931	2196	1838	2719	2896	4271	4410	5465	5084	4936
S58	2342	2954	2594	2995	1917	619	2075	1596	1094	1723	2146	2310	1621	3458	3934	4690	4599	4032
S59	2387	3002	2625	3013	1945	592	2045	1553	1042	1673	2096	2260	1573	3411	3885	4645	4550	3989
S60	3394	4031	3466	3715	2779	976	1815	1119	471	734	1339	1216	543	2361	2811	3611	3482	2967
S61	3455	4090	3541	3795	2853	1052	1893	1194	555	766	1390	1211	478	2308	2771	3554	3437	2907
S62	4326	4906	4589	4928	3903	2196	3112	2406	1795	1766	2417	1783	935	1931	2572	2991	3107	2327
S63	4828	5433	5005	5281	4315	2533	3179	2489	1986	1735	2325	1523	987	1304	1955	2359	2473	1693
S64	4894	5501	5060	5327	4370	2582	3195	2508	2020	1746	2326	1506	1018	1219	1874	2273	2386	1607
S65	4682	5332	4284	4148	3751	2494	1446	1470	1959	1482	889	1378	2232	2597	2478	3586	3076	3207
S66	5561	6220	5386	5405	4756	3090	2716	2323	2372	1714	1699	1076	1910	1101	864	1973	1490	1631
S67	7603	8245	7568	7662	6904	5127	5029	4556	4419	3825	3992	3185	3600	1762	1416	592	747	1245

Project:

Pagegiu_VE_20210227_2alt_62VE_SG

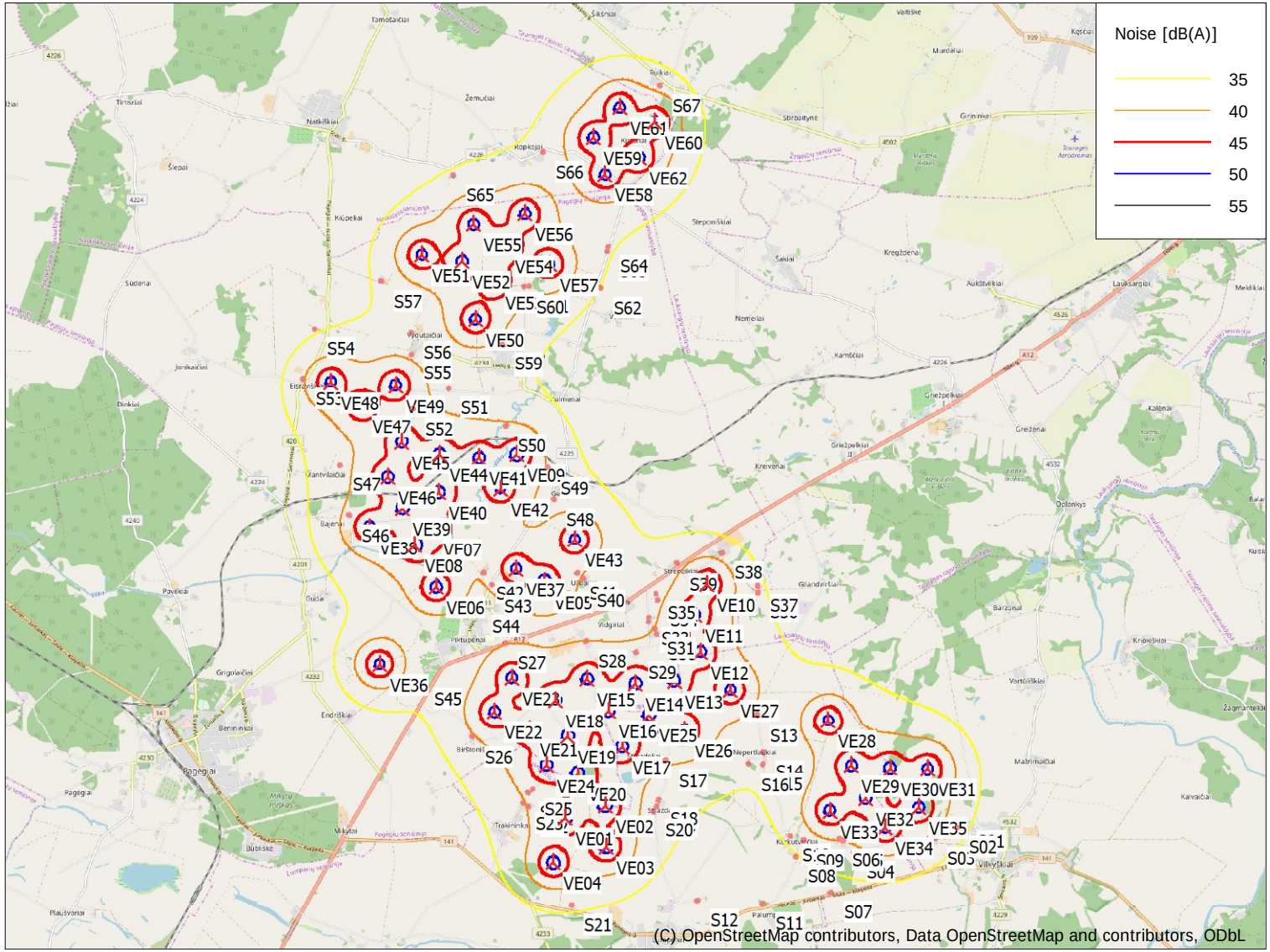

0 2,5 5 7,5 10km

Map: EMD OpenStreetMap , Print scale 1:110 000, Map center Lithuanian TM LKS94-LKS94 (LT) East: 374 363 North: 6 117 592

New WTG

Noise sensitive area

Noise calculation model: ISO 9613-2 General. Wind speed: 10,0 m/s

Height above sea level from active line object

DECIBEL - Map 10,0 m/s

Calculation:

Triuksmas PUV - 62 VE

Licensed user:

VsI Pajurio tyrimu ir planavimo institutas
KMTP 206 kab., V. Berbomo g.10
LT-92221 Klaipeda
+370 46 398842
Viaceslav / viaceslav.jurkin@corpi.lt

Calculated:

2021-03-01 17:50/3.3.294

3 scenarijus su fonu (esamomis VE)

Project:

Pagegiu VE

Licensed user:
VsI Pajurio tyrimu ir planavimo institutas
KMTP 206 kab., V. Berbomo g.10
LT-92221 Klaipeda
+370 46 398842
Viaceslav / gis@corpi.lt

Calculated:
2021-09-29 10:15/3.4.415

DECIBEL - Main Result

Calculation: Suminis

Noise calculation model:
ISO 9613-2 General
Wind speed (in 10 m height):
10,0 m/s
Ground attenuation:
General, Ground factor: 0,7
Meteorological coefficient, C0:
0,0 dB
Type of demand in calculation:
1: WTG noise is compared to demand (DK, DE, SE, NL etc.)
Noise values in calculation:
All noise values are mean values (Lwa) (Normal)
Pure tones:
Pure tones penalty is added to total noise impact at receptors
Model: 5,0 dB(A)
Height above ground level, when no value in NSA object:
1,5 m; Allow override of model height with height from NSA object
Uncertainty margin:
0,0 dB; Uncertainty margin in NSA has priority
Deviation from "official" noise demands. Negative is more restrictive, positive is less restrictive.:
0,0 dB(A)

All coordinates are in
Lithuanian TM LKS94-LKS94 (LT)

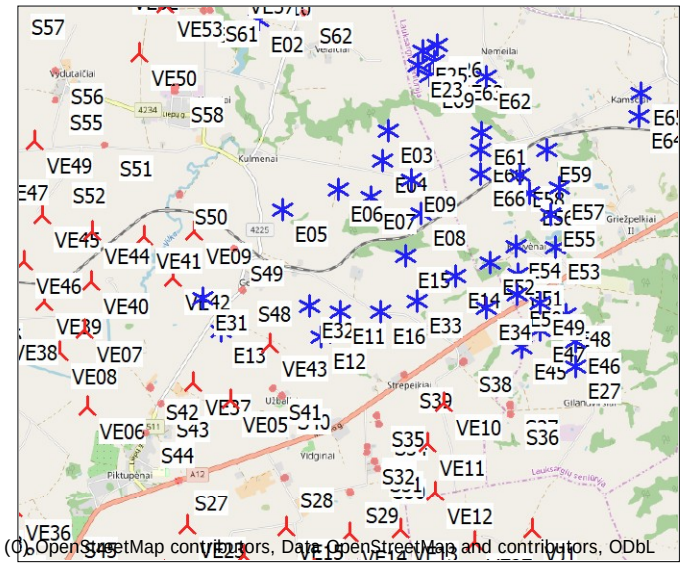

Scale 1:100 000

New WTG Existing WTG Noise sensitive area

WTGs

	Y	X	Z [m]	Row data/Description	WTG type Valid	Manufact.	Type-generator	Power, rated [kW]	Rotor diameter [m]	Hub height [m]	Noise data Creator	Name	Wind speed [m/s]	Status	LwA,ref [dB(A)]	Pure tones
E01	374 480	6 122 121	34,0	ENERCON E-101 3050 101.0 !-! hub...	Yes	ENERCON	E-101-3 050	3 050	101,0	99,0	EMD	Level 0 - official - OM 0 - 3050kW - 03/2015	10,0		105,5	No h
E02	373 397	6 120 939	31,4	ENERCON E-101 3050 101.0 !-! hub...	Yes	ENERCON	E-101-3 050	3 050	101,0	99,0	EMD	Level 0 - official - OM 0 - 3050kW - 03/2015	10,0		105,5	No h
E03	375 072	6 119 434	38,2	ENERCON E-101 3050 101.0 !-! hub...	Yes	ENERCON	E-101-3 050	3 050	101,0	99,0	EMD	Level 0 - official - OM 0 - 3050kW - 03/2015	10,0		105,5	No h
E04	374 994	6 119 036	49,1	ENERCON E-101 3050 101.0 !-! hub...	Yes	ENERCON	E-101-3 050	3 050	101,0	99,0	EMD	Level 0 - official - OM 0 - 3050kW - 03/2015	10,0		105,5	No h
E05	373 637	6 118 422	39,6	ENERCON E-101 3050 101.0 !-! hub...	Yes	ENERCON	E-101-3 050	3 050	101,0	99,0	EMD	Level 0 - official - OM 0 - 3050kW - 03/2015	10,0		105,5	No h
E06	374 386	6 118 675	47,7	ENERCON E-101 3050 101.0 !-! hub...	Yes	ENERCON	E-101-3 050	3 050	101,0	99,0	EMD	Level 0 - official - OM 0 - 3050kW - 03/2015	10,0		105,5	No h
E07	374 823	6 118 559	54,0	ENERCON E-101 3050 101.0 !-! hub...	Yes	ENERCON	E-101-3 050	3 050	101,0	99,0	EMD	Level 0 - official - OM 0 - 3050kW - 03/2015	10,0		105,5	No h
E08	375 474	6 118 324	48,0	ENERCON E-101 3050 101.0 !-! hub...	Yes	ENERCON	E-101-3 050	3 050	101,0	99,0	EMD	Level 0 - official - OM 0 - 3050kW - 03/2015	10,0		105,5	No h
E09	375 353	6 118 767	51,8	ENERCON E-101 3050 101.0 !-! hub...	Yes	ENERCON	E-101-3 050	3 050	101,0	135,4	EMD	Level 0 - official - OM 0 - 3050kW - 03/2015	10,0		105,5	No h
E10	373 506	6 121 414	35,5	ENERCON E-101 3050 101.0 !-! hub...	Yes	ENERCON	E-101-3 050	3 050	101,0	135,4	EMD	Level 0 - official - OM 0 - 3050kW - 03/2015	10,0		105,5	No h
E11	374 370	6 117 058	20,0	ENERCON E-101 3050 101.0 !-! hub...	Yes	ENERCON	E-101-3 050	3 050	101,0	99,0	EMD	Level 0 - official - OM 0 - 3050kW - 03/2015	10,0		105,5	No h
E12	374 105	6 116 735	18,0	ENERCON E-101 3050 101.0 !-! hub...	Yes	ENERCON	E-101-3 050	3 050	101,0	99,0	EMD	Level 0 - official - OM 0 - 3050kW - 03/2015	10,0		105,5	No h
E13	372 789	6 116 843	14,0	ENERCON E-101 3050 101.0 !-! hub...	Yes	ENERCON	E-101-3 050	3 050	101,0	99,0	EMD	Level 0 - official - OM 0 - 3050kW - 03/2015	10,0		105,5	No h
E14	375 913	6 117 492	40,8	ENERCON E-101 3050 101.0 !-! hub...	Yes	ENERCON	E-101-3 050	3 050	101,0	99,0	EMD	Level 0 - official - OM 0 - 3050kW - 03/2015	10,0		105,5	No h
E15	375 265	6 117 772	27,7	ENERCON E-101 3050 101.0 !-! hub...	Yes	ENERCON	E-101-3 050	3 050	101,0	99,0	EMD	Level 0 - official - OM 0 - 3050kW - 03/2015	10,0		105,5	No h
E16	374 906	6 117 048	20,6	ENERCON E-101 3050 101.0 !-! hub...	Yes	ENERCON	E-101-3 050	3 050	101,0	99,0	EMD	Level 0 - official - OM 0 - 3050kW - 03/2015	10,0		105,5	No h
E17	375 750	6 113 538	15,3	ENERCON E-101 3050 101.0 !-! hub...	Yes	ENERCON	E-101-3 050	3 050	101,0	135,4	EMD	Level 0 - official - OM 0 - 3050kW - 03/2015	10,0		105,5	No h
E18	375 735	6 112 796	19,3	ENERCON E-101 3050 101.0 !-! hub...	Yes	ENERCON	E-101-3 050	3 050	101,0	135,4	EMD	Level 0 - official - OM 0 - 3050kW - 03/2015	10,0		105,5	No h
E19	377 290	6 113 094	56,3	ENERCON E-101 3050 101.0 !-! hub...	Yes	ENERCON	E-101-3 050	3 050	101,0	135,4	EMD	Level 0 - official - OM 0 - 3050kW - 03/2015	10,0		105,5	No h
E20	377 568	6 112 756	59,7	ENERCON E-101 3050 101.0 !-! hub...	Yes	ENERCON	E-101-3 050	3 050	101,0	135,4	EMD	Level 0 - official - OM 0 - 3050kW - 03/2015	10,0		105,5	No h
E21	375 794	6 111 060	24,6	ENERCON E-101 3050 101.0 !-! hub...	Yes	ENERCON	E-101-3 050	3 050	101,0	135,4	EMD	Level 0 - official - OM 0 - 3050kW - 03/2015	10,0		105,5	No h
E22	375 883	6 111 850	40,6	ENERCON E-101 3050 101.0 !-! hub...	Yes	ENERCON	E-101-3 050	3 050	101,0	135,4	EMD	Level 0 - official - OM 0 - 3050kW - 03/2015	10,0		105,5	No h
E23	375 500	6 120 280	34,8	ENERCON E-40/5.40 500 40.3 !O! h...	No	ENERCON	E-40/5.40-500	500	40,3	65,0	EMD	8m/s Man. guaranteed Hub55m 12/98	10,0	From slope	101,0	No g
E24	375 699	6 120 332	37,4	ENERCON E-40/5.40 500 40.3 !O! h...	No	ENERCON	E-40/5.40-500	500	40,3	65,0	EMD	8m/s Man. guaranteed Hub55m 12/98	10,0	From slope	101,0	No g
E25	375 555	6 120 482	35,5	ENERCON E-40/5.40 500 40.3 !O! h...	No	ENERCON	E-40/5.40-500	500	40,3	65,0	EMD	8m/s Man. guaranteed Hub55m 12/98	10,0	From slope	101,0	No g
E26	375 756	6 120 537	36,2	ENERCON E-40/5.40 500 40.3 !O! h...	No	ENERCON	E-40/5.40-500	500	40,3	65,0	EMD	8m/s Man. guaranteed Hub55m 12/98	10,0	From slope	101,0	No g
E27	377 473	6 116 240	62,0	ENERCON E-40/5.40 500 40.3 !O! h...	No	ENERCON	E-40/5.40-500	500	40,3	44,0	EMD	8m/s Man. guaranteed Hub55m 12/98	10,0	User value	101,0	No g
E28	369 771	6 114 116	36,9	ENERCON E-40/5.40 500 40.3 !O! h...	No	ENERCON	E-40/5.40-500	500	40,3	50,0	EMD	8m/s Man. guaranteed Hub55m 12/98	10,0	User value	101,0	No g
E29	369 402	6 114 626	47,4	ENERCON E-40/5.40 500 40.3 !O! h...	No	ENERCON	E-40/5.40-500	500	40,3	50,0	EMD	8m/s Man. guaranteed Hub55m 12/98	10,0	User value	101,0	No g
E30	369 428	6 114 264	48,7	ENERCON E-40/5.40 500 40.3 !O! h...	No	ENERCON	E-40/5.40-500	500	40,3	50,0	EMD	8m/s Man. guaranteed Hub55m 12/98	10,0	User value	101,0	No g
E31	372 556	6 117 287	14,0	ENERCON E-53 800 53.0 !-! hub: 73...	Yes	ENERCON	E-53-800	800	53,0	73,3	EMD	Level 0 - official - 800kW - 05/2010	10,0		102,5	No h
E32	373 963	6 117 153	23,1	ENERCON E-53 800 53.0 !-! hub: 73...	Yes	ENERCON	E-53-800	800	53,0	73,3	EMD	Level 0 - official - 800kW - 05/2010	10,0		102,5	No h
E33	375 382	6 117 168	26,0	ENERCON E-53 800 53.0 !-! hub: 73...	Yes	ENERCON	E-53-800	800	53,0	73,3	EMD	Level 0 - official - 800kW - 05/2010	10,0		102,5	No h
E34	376 302	6 117 048	48,2	ENERCON E-53 800 53.0 !-! hub: 73...	Yes	ENERCON	E-53-800	800	53,0	73,3	EMD	Level 0 - official - 800kW - 05/2010	10,0		102,5	No h
E35	376 264	6 111 590	50,0	ENERCON E-53 800 53.0 !-! hub: 73...	Yes	ENERCON	E-53-800	800	53,0	73,3	EMD	Level 0 - official - 800kW - 05/2010	10,0		102,5	No h
E36	376 087	6 112 259	52,7	ENERCON E-53 800 53.0 !-! hub: 73...	Yes	ENERCON	E-53-800	800	53,0	73,3	EMD	Level 0 - official - 800kW - 05/2010	10,0		102,5	No h
E37	376 433	6 112 015	53,5	ENERCON E-53 800 53.0 !-! hub: 73...	Yes	ENERCON	E-53-800	800	53,0	73,3	EMD	Level 0 - official - 800kW - 05/2010	10,0		102,5	No h
E38	377 324	6 112 439	60,0	ENERCON E-53 800 53.0 !-! hub: 73...	Yes	ENERCON	E-53-800	800	53,0	73,3	EMD	Level 0 - official - 800kW - 05/2010	10,0		102,5	No h
E39	373 801	6 110 771	14,0	ENERCON E-66/20.70 2000 70.0 !-! ...	No	ENERCON	E-66/20.70-2 000	2 000	70,0	86,0	EMD	Level 0 - guaranteed - - 07-2003	10,0		103,0	No h
E40	376 243	6 110 314	26,0	ENERCON E-66/18.70 1800 70.0 !O!...	No	ENERCON	E-66/18.70-1 800	1 800	70,0	86,0	EMD	Level 0 - measured - oct. band - 03-2003	10,0	From slope	103,4	No g
E41	376 995	6 110 633	30,2	ENERCON E-66/18.70 1800 70.0 !O!...	No	ENERCON	E-66/18.70-1 800	1 800	70,0	86,0	EMD	Level 0 - guaranteed - - 07-2003	10,0		103,0	No h
E42	374 219	6 111 035	16,6	ENERCON E-66/20.70 2000 70.0 !-! ...	No	ENERCON	E-66/20.70-2 000	2 000	70,0	86,0	EMD	Level 0 - guaranteed - - 07-2003	10,0		103,0	No h
E43	369 490	6 114 445	51,9	ENERCON E-66/18.70 1800 70.0 !O!...	No	ENERCON	E-66/18.70-1 800	1 800	70,0	65,0	EMD	Level 0 - guaranteed - - 07-2003	10,0		103,0	No h
E44	373 362	6 110 882	18,9	ENERCON E-70 E4 2000 71.0 !O! hu...	No	ENERCON	E-70 E4-2 000	2 000	71,0	64,0	EMD	Level 0 - man.spec. - OM I / Rev 1.1 - 04/2012	10,0		103,0	No h
E45	376 755	6 116 526	62,0	ENERCON E-82 2000 82.0 !O! hub: ...	No	ENERCON	E-82-2 000	2 000	82,0	78,3	EMD	Level 0 - guaranteed - OM I/ Rev. 2.1 - 04/2006	10,0		104,0	No h
E46	377 477	6 116 583	62,5	ENERCON E-82 2000 82.0 !O! hub: ...	No	ENERCON	E-82-2 000	2 000	82,0	78,3	EMD	Level 0 - guaranteed - OM I/ Rev. 2.1 - 04/2006	10,0		104,0	No h
E47	377 021	6 116 750	71,0	ENERCON E-82 2000 82.0 !O! hub: ...	No	ENERCON	E-82-2 000	2 000	82,0	78,3	EMD	Level 0 - guaranteed - OM I/ Rev. 2.1 - 04/2006	10,0		104,0	No h
E48	377 362	6 116 939	68,3	ENERCON E-82 2000 82.0 !O! hub: ...	No	ENERCON	E-82-2 000	2 000	82,0	78,3	EMD	Level 0 - guaranteed - OM I/ Rev. 2.1 - 04/2006	10,0		104,0	No h
E49	377 023	6 117 091	69,7	ENERCON E-82 2000 82.0 !O! hub: ...	No	ENERCON	E-82-2 000	2 000	82,0	78,3	EMD	Level 0 - guaranteed - OM I/ Rev. 2.1 - 04/2006	10,0		104,0	No h
E50	376 722	6 117 222	69,9	ENERCON E-82 2000 82.0 !O! hub: ...	No	ENERCON	E-82-2 000	2 000	82,0	78,3	EMD	Level 0 - guaranteed - OM I/ Rev. 2.1 - 04/2006	10,0		104,0	No h
E51	376 738	6 117 490	66,9	ENERCON E-82 2000 82.0 !O! hub: ...	No	ENERCON	E-82-2 000	2 000	82,0	78,3	EMD	Level 0 - guaranteed - OM I/ Rev. 2.1 - 04/2006	10,0		104,0	No h
E52	376 372	6 117 647	75,6	ENERCON E-82 2000 82.0 !O! hub: ...	No	ENERCON	E-82-2 000	2 000	82,0	78,3	EMD	Level 0 - guaranteed - OM I/ Rev. 2.1 - 04/2006	10,0		104,0	No h
E53	377 238	6 117 830	64,0	ENERCON E-82 2000 82.0 !O! hub: ...	No	ENERCON	E-82-2 000	2 000	82,0	78,3	EMD	Level 0 - guaranteed - OM I/ Rev. 2.1 - 04/2006	10,0		104,0	No h
E54	376 714	6 117 861	79,9	ENERCON E-82 2000 82.0 !O! hub: ...	No	ENERCON	E-82-2 000	2 000	82,0	78,3	EMD	Level 0 - guaranteed - OM I/ Rev. 2.1 - 04/2006	10,0		104,0	No h
E55	377 202	6 118 258	62,0	ENERCON E-82 2000 82.0 !O! hub: ...	No	ENERCON	E-82-2 000	2 000	82,0	98,3	EMD	Level 0 - guaranteed - OM I/ Rev. 2.1 - 04/2006	10,0		104,0	No h
E56	376 919	6 118 553	56,0	ENERCON E-82 2000 82.0 !O! hub: ...	No	ENERCON	E-82-2 000	2 000	82,0	98,3	EMD	Level 0 - guaranteed - OM I/ Rev. 2.1 - 04/2006	10,0		104,0	No h
E57	377 316	6 118 611	68,0	ENERCON E-82 2000 82.0 !O! hub: ...	No	ENERCON	E-82-2 000	2 000	82,0	98,3	EMD	Level 0 - guaranteed - OM I/ Rev. 2.1 - 04/2006	10,0		104,0	No h
E58	376 794	6 118 796	47,9	ENERCON E-82 2000 82.0 !O! hub: ...	No	ENERCON	E-82-2 000	2 000	82,0	98,3	EMD	Level 0 - guaranteed - OM I/ Rev. 2.1 - 04/2006	10,0		104,0	No h
E59	377 171	6 119 126	43,7	ENERCON E-82 2000 82.0 !O! hub: ...	No	ENERCON	E-82-2 000	2 000	82,0	98,3	EMD	Level 0 - guaranteed - OM I/ Rev. 2.1 - 04/2006	10,0		104,0	No h
E60	376 281	6 119 133	42,0	ENERCON E-82 E2 2300 82.0 !O! hu...	Yes	ENERCON	E-82 E2-2 300	2 300	82,0	108,4	EMD	Level 0 - official - OM I - 01/2013	10,0		104,0	No h
E61	376 314	6 119 374	39,4	ENERCON E-82 E2 2300 82.0 !O! hu...	Yes	ENERCON	E-82 E2-2 300	2 300	82,0	108,4	EMD	Level 0 - official - OM I - 01/2013	10,0		104,0	No h
E62	376 399	6 120 100	36,0	ENERCON E-82 2000 82.0 !O! hub: ...	No	ENERCON	E-82-2 000	2 000	82,0	108,3	EMD	Level 0 - guaranteed - OM I/ Rev. 2.1 - 04/2006	10,0		104,0	No h
E63	376 033	6 120 230	38,0	ENERCON E-82 2000 82.0 !O! hub: ...	No	ENERCON	E-82-2 000	2 000	82,0	108,3	EMD	Level 0 - guaranteed - OM I/ Rev. 2.1 - 04/2006	10,0		104,0	No h
E64	378 402	6 119 521	36,0	ENERCON E-82 2000 82.0 !O! hub: ...	No	ENERCON	E-82-2 000	2 000	82,0	108,3	EMD	Level 0 - guaranteed - OM I/ Rev. 2.1 - 04/2006	10,0		104,0	No h
E65	378 437	6 119 832	29,1	ENERCON E-82 2000 82.0 !O! hub: ...	No	ENERCON	E-82-2 000	2 000	82,0	108,3	EMD	Level 0 - guaranteed - OM I/ Rev. 2.1 - 04/2006	10,0		104,0	No h
E66	376 288	6 118 824	40,0	ENERCON E-82 E2 2300 82.0 !O! hu...	Yes	ENERCON	E-82 E2-2 300	2 300	82,0	108,4	EMD	Level 0 - official - OM I - 01/2013	10,0		104,0	No h

To be continued on next page...

DECIBEL - Main Result

Calculation: Suminis

...continued from previous page

	Y	X	Z [m]	Row data/Description	WTG type Valid	Manufact.	Type-generator	Power, rated [kW]	Rotor diameter [m]	Hub height [m]	Noise data Creator	Name	Wind speed [m/s]	Status	LwA,ref [dB(A)]	Pure tones	
E67	369 559	6 114 099	40,1	GET Danwin 27 225 29.0 !O! hub: 3...	No	GET	Danwin 27-225	225	29,0	30,0	EMD	Noise (1)	10,0	From slope	100,0	No	g
E68	369 642	6 114 293	40,3	GET Danwin 27 225 29.0 !O! hub: 3...	No	GET	Danwin 27-225	225	29,0	30,0	EMD	Noise (1)	10,0	From slope	100,0	No	g
E69	375 646	6 120 133	34,0	VESTAS V44 600 44.0 !O! hub: 50,0...	No	VESTAS	V44-600	600	44,0	50,0	EMD	8m/s Man. 05-03-97	10,0	From slope	101,0	No	g
VE01	373 119	6 111 805	23,3	Siemens Gamesa SG6.0-170 6200 1...	Yes	Siemens Gamesa	SG6.0-170-6 200	6 200	170,0	115,0	USER	106	10,0		106,0	No	h
VE02	373 824	6 112 010	18,0	Siemens Gamesa SG6.0-170 6200 1...	Yes	Siemens Gamesa	SG6.0-170-6 200	6 200	170,0	115,0	USER	106	10,0		106,0	No	h
VE03	373 821	6 111 289	14,0	Siemens Gamesa SG6.0-170 6200 1...	Yes	Siemens Gamesa	SG6.0-170-6 200	6 200	170,0	115,0	USER	106	10,0		106,0	No	h
VE04	372 892	6 111 037	20,0	Siemens Gamesa SG6.0-170 6200 1...	Yes	Siemens Gamesa	SG6.0-170-6 200	6 200	170,0	115,0	USER	106	10,0		106,0	No	h
VE05	372 880	6 115 929	15,2	Siemens Gamesa SG6.0-170 6200 1...	Yes	Siemens Gamesa	SG6.0-170-6 200	6 200	170,0	115,0	USER	106	10,0		106,0	No	h
VE06	370 985	6 115 889	10,8	Siemens Gamesa SG6.0-170 6200 1...	Yes	Siemens Gamesa	SG6.0-170-6 200	6 200	170,0	115,0	USER	105,5 dBA	10,0		105,5	No	h
VE07	370 972	6 116 904	12,0	Siemens Gamesa SG6.0-170 6200 1...	Yes	Siemens Gamesa	SG6.0-170-6 200	6 200	170,0	115,0	USER	106	10,0		106,0	No	h
VE08	370 632	6 116 630	12,0	Siemens Gamesa SG6.0-170 6200 1...	Yes	Siemens Gamesa	SG6.0-170-6 200	6 200	170,0	115,0	USER	106	10,0		106,0	No	h
VE09	372 458	6 118 163	15,9	Siemens Gamesa SG6.0-170 6200 1...	Yes	Siemens Gamesa	SG6.0-170-6 200	6 200	170,0	115,0	USER	106	10,0		106,0	No	h
VE10	375 713	6 115 811	23,5	Siemens Gamesa SG6.0-170 6200 1...	Yes	Siemens Gamesa	SG6.0-170-6 200	6 200	170,0	135,0	USER	106	10,0		106,0	No	h
VE11	375 476	6 115 286	14,5	Siemens Gamesa SG6.0-170 6200 1...	Yes	Siemens Gamesa	SG6.0-170-6 200	6 200	170,0	135,0	USER	106	10,0		106,0	No	h
VE12	375 565	6 114 640	14,0	Siemens Gamesa SG6.0-170 6200 1...	Yes	Siemens Gamesa	SG6.0-170-6 200	6 200	170,0	135,0	USER	106	10,0		106,0	No	h
VE13	375 090	6 114 150	14,0	Siemens Gamesa SG6.0-170 6200 1...	Yes	Siemens Gamesa	SG6.0-170-6 200	6 200	170,0	135,0	USER	106	10,0		106,0	No	h
VE14	374 414	6 114 122	14,0	Siemens Gamesa SG6.0-170 6200 1...	Yes	Siemens Gamesa	SG6.0-170-6 200	6 200	170,0	135,0	USER	106	10,0		106,0	No	h
VE15	373 577	6 114 225	12,0	Siemens Gamesa SG6.0-170 6200 1...	Yes	Siemens Gamesa	SG6.0-170-6 200	6 200	170,0	135,0	USER	106	10,0		106,0	No	h
VE16	373 925	6 113 655	12,0	Siemens Gamesa SG6.0-170 6200 1...	Yes	Siemens Gamesa	SG6.0-170-6 200	6 200	170,0	135,0	USER	106	10,0		106,0	No	h
VE17	374 149	6 113 018	12,0	Siemens Gamesa SG6.0-170 6200 1...	Yes	Siemens Gamesa	SG6.0-170-6 200	6 200	170,0	135,0	USER	106	10,0		106,0	No	h
VE18	373 009	6 113 867	12,0	Siemens Gamesa SG6.0-170 6200 1...	Yes	Siemens Gamesa	SG6.0-170-6 200	6 200	170,0	135,0	USER	106	10,0		106,0	No	h
VE19	373 210	6 113 229	12,0	Siemens Gamesa SG6.0-170 6200 1...	Yes	Siemens Gamesa	SG6.0-170-6 200	6 200	170,0	135,0	USER	106	10,0		106,0	No	h
VE20	373 365	6 112 579	16,0	Siemens Gamesa SG6.0-170 6200 1...	Yes	Siemens Gamesa	SG6.0-170-6 200	6 200	170,0	135,0	USER	106	10,0		106,0	No	h
VE21	372 543	6 113 377	12,0	Siemens Gamesa SG6.0-170 6200 1...	Yes	Siemens Gamesa	SG6.0-170-6 200	6 200	170,0	135,0	USER	106	10,0		106,0	No	h
VE22	371 941	6 113 689	10,0	Siemens Gamesa SG6.0-170 6200 1...	Yes	Siemens Gamesa	SG6.0-170-6 200	6 200	170,0	135,0	USER	106	10,0		106,0	No	h
VE23	372 256	6 114 283	13,1	Siemens Gamesa SG6.0-170 6200 1...	Yes	Siemens Gamesa	SG6.0-170-6 200	6 200	170,0	135,0	USER	106	10,0		106,0	No	h
VE24	372 821	6 112 733	12,1	Siemens Gamesa SG6.0-170 6200 1...	Yes	Siemens Gamesa	SG6.0-170-6 200	6 200	170,0	135,0	USER	106	10,0		106,0	No	h
VE25	374 640	6 113 564	12,0	Siemens Gamesa SG6.0-170 6200 1...	Yes	Siemens Gamesa	SG6.0-170-6 200	6 200	170,0	135,0	USER	106	10,0		106,0	No	h
VE26	375 245	6 113 284	14,7	Siemens Gamesa SG6.0-170 6200 1...	Yes	Siemens Gamesa	SG6.0-170-6 200	6 200	170,0	135,0	USER	106	10,0		106,0	No	h
VE27	376 067	6 113 961	20,6	Siemens Gamesa SG6.0-170 6200 1...	Yes	Siemens Gamesa	SG6.0-170-6 200	6 200	170,0	135,0	USER	106	10,0		106,0	No	h
VE28	377 759	6 113 377	75,2	Siemens Gamesa SG6.0-170 6200 1...	Yes	Siemens Gamesa	SG6.0-170-6 200	6 200	170,0	135,0	USER	106	10,0		106,0	No	h
VE29	378 139	6 112 573	56,5	Siemens Gamesa SG6.0-170 6200 1...	Yes	Siemens Gamesa	SG6.0-170-6 200	6 200	170,0	135,0	USER	106	10,0		106,0	No	h
VE30	378 812	6 112 519	47,5	Siemens Gamesa SG6.0-170 6200 1...	Yes	Siemens Gamesa	SG6.0-170-6 200	6 200	170,0	135,0	USER	106	10,0		106,0	No	h
VE31	379 472	6 112 481	33,6	Siemens Gamesa SG6.0-170 6200 1...	Yes	Siemens Gamesa	SG6.0-170-6 200	6 200	170,0	135,0	USER	106	10,0		106,0	No	h
VE32	378 375	6 112 006	55,8	Siemens Gamesa SG6.0-170 6200 1...	Yes	Siemens Gamesa	SG6.0-170-6 200	6 200	170,0	135,0	USER	106	10,0		106,0	No	h
VE33	377 739	6 111 805	64,8	Siemens Gamesa SG6.0-170 6200 1...	Yes	Siemens Gamesa	SG6.0-170-6 200	6 200	170,0	135,0	USER	106	10,0		106,0	No	h
VE34	378 699	6 111 490	38,0	Siemens Gamesa SG6.0-170 6200 1...	Yes	Siemens Gamesa	SG6.0-170-6 200	6 200	170,0	135,0	USER	106	10,0		106,0	No	h
VE35	379 291	6 111 823	43,2	Siemens Gamesa SG6.0-170 6200 1...	Yes	Siemens Gamesa	SG6.0-170-6 200	6 200	170,0	135,0	USER	106	10,0		106,0	No	h
VE36	369 964	6 114 581	30,6	Siemens Gamesa SG6.0-170 6200 1...	Yes	Siemens Gamesa	SG6.0-170-6 200	6 200	170,0	135,0	USER	106	10,0		106,0	No	h
VE37	372 389	6 116 170	16,0	Siemens Gamesa SG6.0-170 6200 1...	Yes	Siemens Gamesa	SG6.0-170-6 200	6 200	170,0	135,0	USER	105,8 dBA	10,0		105,8	No	h
VE38	369 853	6 116 977	10,8	Siemens Gamesa SG6.0-170 6200 1...	Yes	Siemens Gamesa	SG6.0-170-6 200	6 200	170,0	135,0	USER	106	10,0		106,0	No	h
VE39	370 446	6 117 293	14,0	Siemens Gamesa SG6.0-170 6200 1...	Yes	Siemens Gamesa	SG6.0-170-6 200	6 200	170,0	135,0	USER	106	10,0		106,0	No	h
VE40	371 080	6 117 545	14,0	Siemens Gamesa SG6.0-170 6200 1...	Yes	Siemens Gamesa	SG6.0-170-6 200	6 200	170,0	135,0	USER	106	10,0		106,0	No	h
VE41	371 799	6 118 124	15,4	Siemens Gamesa SG6.0-170 6200 1...	Yes	Siemens Gamesa	SG6.0-170-6 200	6 200	170,0	135,0	USER	106	10,0		106,0	No	h
VE42	372 158	6 117 574	14,1	Siemens Gamesa SG6.0-170 6200 1...	Yes	Siemens Gamesa	SG6.0-170-6 200	6 200	170,0	135,0	USER	105,3 dBA	10,0		105,3	No	h
VE43	373 428	6 116 655	14,0	Siemens Gamesa SG6.0-170 6200 1...	Yes	Siemens Gamesa	SG6.0-170-6 200	6 200	170,0	135,0	USER	106	10,0		106,0	No	h
VE44	371 115	6 118 210	16,0	Siemens Gamesa SG6.0-170 6200 1...	Yes	Siemens Gamesa	SG6.0-170-6 200	6 200	170,0	135,0	USER	106	10,0		106,0	No	h
VE45	370 461	6 118 443	14,2	Siemens Gamesa SG6.0-170 6200 1...	Yes	Siemens Gamesa	SG6.0-170-6 200	6 200	170,0	135,0	USER	106	10,0		106,0	No	h
VE46	370 198	6 117 837	12,5	Siemens Gamesa SG6.0-170 6200 1...	Yes	Siemens Gamesa	SG6.0-170-6 200	6 200	170,0	135,0	USER	106	10,0		106,0	No	h
VE47	369 786	6 119 077	15,6	Siemens Gamesa SG6.0-170 6200 1...	Yes	Siemens Gamesa	SG6.0-170-6 200	6 200	170,0	135,0	USER	105,7 dBA	10,0		105,7	No	h
VE48	369 255	6 119 509	18,2	Siemens Gamesa SG6.0-170 6200 1...	Yes	Siemens Gamesa	SG6.0-170-6 200	6 200	170,0	135,0	USER	106	10,0		106,0	No	h
VE49	370 381	6 119 426	17,8	Siemens Gamesa SG6.0-170 6200 1...	Yes	Siemens Gamesa	SG6.0-170-6 200	6 200	170,0	135,0	USER	106	10,0		106,0	No	h
VE50	371 806	6 120 538	26,5	Siemens Gamesa SG6.0-170 6200 1...	Yes	Siemens Gamesa	SG6.0-170-6 200	6 200	170,0	135,0	USER	106	10,0		106,0	No	h
VE51	370 907	6 121 685	36,2	Siemens Gamesa SG6.0-170 6200 1...	Yes	Siemens Gamesa	SG6.0-170-6 200	6 200	170,0	135,0	USER	106	10,0		106,0	No	h
VE52	371 600	6 121 547	37,6	Siemens Gamesa SG6.0-170 6200 1...	Yes	Siemens Gamesa	SG6.0-170-6 200	6 200	170,0	135,0	USER	106	10,0		106,0	No	h
VE53	372 160	6 121 169	32,8	Siemens Gamesa SG6.0-170 6200 1...	Yes	Siemens Gamesa	SG6.0-170-6 200	6 200	170,0	135,0	USER	106	10,0		106,0	No	h
VE54	372 358	6 121 800	36,6	Siemens Gamesa SG6.0-170 6200 1...	Yes	Siemens Gamesa	SG6.0-170-6 200	6 200	170,0	135,0	USER	106	10,0		106,0	No	h
VE55	371 822	6 122 185	39,0	Siemens Gamesa SG6.0-170 6200 1...	Yes	Siemens Gamesa	SG6.0-170-6 200	6 200	170,0	135,0	USER	106	10,0		106,0	No	h
VE56	372 725	6 122 344	34,0	Siemens Gamesa SG6.0-170 6200 1...	Yes	Siemens Gamesa	SG6.0-170-6 200	6 200	170,0	135,0	USER	106	10,0		106,0	No	h
VE57	373 119	6 121 462	32,5	Siemens Gamesa SG6.0-170 6200 1...	Yes	Siemens Gamesa	SG6.0-170-6 200	6 200	170,0	135,0	USER	106	10,0		106,0	No	h
VE58	374 134	6 122 995	36,0	Siemens Gamesa SG6.0-170 6200 1...	Yes	Siemens Gamesa	SG6.0-170-6 200	6 200	170,0	135,0	USER	106	10,0		106,0	No	h
VE59	373 949	6 123 640	38,0	Siemens Gamesa SG6.0-170 6200 1...	Yes	Siemens Gamesa	SG6.0-170-6 200	6 200	170,0	135,0	USER	106	10,0		106,0	No	h
VE60	375 033	6 123 875	41,7	Siemens Gamesa SG6.0-170 6200 1...	Yes	Siemens Gamesa	SG6.0-170-6 200	6 200	170,0	135,0	USER	106	10,0		106,0	No	h
VE61	374 421	6 124 147	43,6	Siemens Gamesa SG6.0-170 6200 1...	Yes	Siemens Gamesa	SG6.0-170-6 200	6 200	170,0	135,0	USER	106	10,0		106,0	No	h
VE62	374 738	6 123 275	38,7	Siemens Gamesa SG6.0-170 6200 1...	Yes	Siemens Gamesa	SG6.0-170-6 200	6 200	170,0	135,0	USER	106	10,0		106,0	No	h
VJ1	376 838	6 114 104	36,9	GE WIND ENERGY 5.5-158 Thrust 6...	Yes	GE WIND ENERGY	5.5-158 Thrust 665-5 500	5 500	158,0	120,9	USER	5.5-158 NO	10,0	Interpolated	106,0	No	g
VJ2	376 246	6 113 118	30,5	GE WIND ENERGY 5.5-158 Thrust 6...	Yes	GE WIND ENERGY	5.5-158 Thrust 665-5 500	5 500	158,0	120,9	USER	5.5-158 NO	10,0	Interpolated	106,0	No	g

h) Generic octave distribution used

g) Data calculated from data for other wind speed (uncertain)

Calculation Results

Sound level

Noise sensitive area

No.	Name	Y	X	Z [m]	Immission height [m]	Demands Noise [dB(A)]	Sound level From WTGs [dB(A)]	Demands fulfilled ? Noise
S01	Noise sensitive area: User defined (141)	380 042	6 111 551	39,6	1,5	45,0	37,0	Yes
S02	Noise sensitive area: User defined (136)	379 897	6 111 463	38,0	1,5	45,0	37,8	Yes
S03	Noise sensitive area: User defined (135)	379 527	6 111 319	48,1	1,5	45,0	39,8	Yes
S04	Noise sensitive area: User defined (134)	378 173	6 111 119	42,0	1,5	45,0	40,2	Yes
S05	Noise sensitive area: User defined (132)	377 947	6 111 328	47,7	1,5	45,0	41,5	Yes
S06	Noise sensitive area: User defined (142)	377 876	6 111 365	52,4	1,5	45,0	42,0	Yes
S07	Noise sensitive area: User defined (143)	377 678	6 110 414	40,0	1,5	45,0	36,7	Yes
S08	Noise sensitive area: User defined (139)	377 117	6 110 980	40,0	1,5	45,0	41,0	Yes
S09	Noise sensitive area: User defined (131)	377 293	6 111 347	45,1	1,5	45,0	40,3	Yes
S10	Noise sensitive area: User defined (145)	377 025	6 111 430	47,8	1,5	45,0	40,3	Yes
S11	Noise sensitive area: User defined (140)	376 467	6 110 226	26,0	1,5	45,0	43,7	Yes
S12	Noise sensitive area: User defined (144)	375 413	6 110 347	35,7	1,5	45,0	37,7	Yes
S13	Noise sensitive area: User defined (137)	376 481	6 113 478	26,9	1,5	45,0	44,1	Yes
S14	Noise sensitive area: User defined (130)	376 572	6 112 886	39,5	1,5	45,0	43,9	Yes
S15	Noise sensitive area: User defined (129)	376 565	6 112 679	45,1	1,5	45,0	43,1	Yes
S16	Noise sensitive area: User defined (128)	376 312	6 112 693	40,5	1,5	45,0	44,2	Yes
S17	Noise sensitive area: User defined (127)	374 939	6 112 800	18,0	1,5	45,0	42,6	Yes
S18	Noise sensitive area: User defined (126)	374 724	6 112 111	23,7	1,5	45,0	40,3	Yes

To be continued on next page...

Licensed user:
VsI Pajurio tyrimu ir planavimo institutas
KMTP 206 kab., V. Berbomo g.10
LT-92221 Klaipeda
+370 46 398842
Viaceslav / gis@corpi.lt
Calculated:
2021-09-29 10:15/3.4.415

DECIBEL - Main Result

Calculation: Suminis

...continued from previous page

Noise sensitive area No.	Name	Y	X	Z [m]	Immission height [m]	Demands Noise [dB(A)]	Sound level From WTGs [dB(A)]	Demands fulfilled ? Noise
S19	Noise sensitive area: User defined (125)	374 672	6 111 954	22,4	1,5	45,0	40,2	Yes
S20	Noise sensitive area: User defined (124)	374 611	6 111 882	20,6	1,5	45,0	40,4	Yes
S21	Noise sensitive area: User defined (123)	373 202	6 110 331	20,5	1,5	45,0	39,5	Yes
S22	Noise sensitive area: User defined (120)	372 526	6 112 042	18,0	1,5	45,0	41,0	Yes
S23	Noise sensitive area: User defined (146)	372 442	6 112 105	17,6	1,5	45,0	40,5	Yes
S24	Noise sensitive area: User defined (119)	372 523	6 112 290	16,0	1,5	45,0	41,8	Yes
S25	Noise sensitive area: User defined (118)	372 600	6 112 351	16,0	1,5	45,0	42,8	Yes
S26	Noise sensitive area: User defined (105)	371 572	6 113 304	16,6	1,5	45,0	40,3	Yes
S27	Noise sensitive area: User defined (101)	372 195	6 114 847	30,2	1,5	45,0	40,5	Yes
S28	Noise sensitive area: User defined (100)	373 566	6 114 828	17,9	1,5	45,0	41,0	Yes
S29	Noise sensitive area: User defined (106)	374 432	6 114 615	22,1	1,5	45,0	42,6	Yes
S30	Noise sensitive area: User defined (107)	374 834	6 114 929	22,0	1,5	45,0	41,6	Yes
S31	Noise sensitive area: User defined (108)	374 813	6 115 038	23,5	1,5	45,0	41,2	Yes
S32	Noise sensitive area: User defined (109)	374 701	6 115 153	26,4	1,5	45,0	40,5	Yes
S33	Noise sensitive area: User defined (110)	374 711	6 115 229	26,1	1,5	45,0	40,5	Yes
S34	Noise sensitive area: User defined (111)	374 884	6 115 538	18,9	1,5	45,0	40,8	Yes
S35	Noise sensitive area: User defined (112)	374 849	6 115 628	20,0	1,5	45,0	40,5	Yes
S36	Noise sensitive area: User defined (117)	376 558	6 115 674	38,6	1,5	45,0	39,9	Yes
S37	Noise sensitive area: User defined (116)	376 571	6 115 800	41,1	1,5	45,0	40,3	Yes
S38	Noise sensitive area: User defined (115)	375 958	6 116 294	37,0	1,5	45,0	42,0	Yes
S39	Noise sensitive area: User defined (113)	375 232	6 116 162	18,0	1,5	45,0	41,4	Yes
S40	Noise sensitive area: User defined (98)	373 536	6 116 001	20,7	1,5	45,0	41,5	Yes
S41	Noise sensitive area: User defined (97)	373 408	6 116 088	15,4	1,5	45,0	42,5	Yes
S42	Noise sensitive area: User defined (94)	371 868	6 116 133	12,2	1,5	45,0	41,4	Yes
S43	Noise sensitive area: User defined (95)	371 993	6 115 929	14,7	1,5	45,0	41,8	Yes
S44	Noise sensitive area: User defined (96)	371 769	6 115 563	16,6	1,5	45,0	39,4	Yes
S45	Noise sensitive area: User defined (104)	370 641	6 114 360	30,0	1,5	45,0	38,7	Yes
S46	Noise sensitive area: User defined (93)	369 544	6 117 168	14,0	1,5	45,0	42,7	Yes
S47	Noise sensitive area: User defined (92)	369 416	6 118 071	14,7	1,5	45,0	38,8	Yes
S48	Noise sensitive area: User defined (91)	373 046	6 117 339	15,8	1,5	45,0	42,7	Yes
S49	Noise sensitive area: User defined (89)	372 945	6 117 949	19,6	1,5	45,0	42,0	Yes
S50	Noise sensitive area: User defined (88)	372 284	6 118 611	16,0	1,5	45,0	42,0	Yes
S51	Noise sensitive area: User defined (87)	371 272	6 119 310	18,9	1,5	45,0	38,9	Yes
S52	Noise sensitive area: User defined (86)	370 632	6 119 030	18,0	1,5	45,0	42,5	Yes
S53	Noise sensitive area: User defined (85)	368 820	6 119 560	22,0	1,5	45,0	40,3	Yes
S54	Noise sensitive area: User defined (84)	369 031	6 120 416	24,0	1,5	45,0	35,0	Yes
S55	Noise sensitive area: User defined (83)	370 653	6 119 918	24,4	1,5	45,0	39,7	Yes
S56	Noise sensitive area: User defined (82)	370 715	6 120 299	27,9	1,5	45,0	37,8	Yes
S57	Noise sensitive area: User defined (79)	370 226	6 121 269	29,9	1,5	45,0	36,8	Yes
S58	Noise sensitive area: User defined (81)	372 216	6 120 074	24,2	1,5	45,0	39,5	Yes
S59	Noise sensitive area: User defined (80)	372 236	6 120 129	24,0	1,5	45,0	39,8	Yes
S60	Noise sensitive area: User defined (78)	372 635	6 121 120	34,0	1,5	45,0	43,3	Yes
S61	Noise sensitive area: User defined (77)	372 776	6 121 128	34,0	1,5	45,0	43,4	Yes
S62	Noise sensitive area: User defined (76)	373 953	6 121 042	30,1	1,5	45,0	41,3	Yes
S63	Noise sensitive area: User defined (75)	374 105	6 121 690	34,0	1,5	45,0	41,0	Yes
S64	Noise sensitive area: User defined (74)	374 186	6 121 763	34,0	1,5	45,0	41,5	Yes
S65	Noise sensitive area: User defined (73)	371 520	6 123 022	42,0	1,5	45,0	36,6	Yes
S66	Noise sensitive area: User defined (71)	373 106	6 123 392	45,9	1,5	45,0	37,8	Yes
S67	Noise sensitive area: User defined (70)	375 106	6 124 465	42,0	1,5	45,0	39,2	Yes

Distances (m)

WTG	S01	S02	S03	S04	S05	S06	S07	S08	S09	S10	S11	S12	S13	S14	S15	S16	S17	S18	S19	S20	S21	S22
E01	11926	11937	11918	11589	11332	11275	12129	11356	11119	10986	12030	11799	8789	9459	9659	9596	9324	10002	10109	10182	11855	10241
E02	11488	11477	11403	10896	10629	10566	11358	10539	10330	10172	11122	10769	7998	8650	8838	8740	8267	8919	9021	9089	10606	8908
E03	9304	9302	9254	8857	8597	8539	9384	8606	8371	8235	9283	9083	6039	6708	6908	6847	6631	7319	7428	7504	9290	7800
E04	9015	9008	8947	8513	8252	8192	9027	8240	8009	7870	8904	8690	5674	6342	6540	6472	6233	6919	7028	7104	8885	7400
E05	9386	9352	9225	8568	8298	8230	8967	8126	7938	7764	8654	8255	5637	6264	6441	6320	5753	6398	6499	6566	8100	6451
E06	9086	9065	8971	8428	8161	8097	8890	8074	7862	7706	8678	8380	5529	6182	6372	6279	5891	6564	6670	6742	8424	6868
E07	8726	8711	8631	8138	7874	7812	8628	7828	7605	7458	8467	8223	5268	5930	6125	6046	5755	6439	6547	6621	8384	6893
E08	8156	8149	8090	7677	7417	7359	8206	7434	7195	7063	8127	7969	4867	5538	5740	5685	5547	6244	6354	6434	8306	6927
E09	8592	8588	8535	8135	7876	7818	8666	7893	7655	7523	8583	8412	5327	5997	6198	6142	5979	6673	6782	6861	8703	7281
E10	11818	11811	11750	11281	11016	10954	11761	10949	10734	10581	11550	11217	8399	9055	9246	9155	8717	9374	9477	9545	11083	9392
E11	7900	7857	7713	7023	6752	6684	7420	6580	6390	6217	7128	6780	4090	4715	4893	4775	4284	4952	5057	5129	6825	5329
E12	7877	7826	7661	6902	6630	6559	7258	6406	6231	6048	6907	6508	3969	4570	4740	4604	4006	4659	4761	4830	6465	4934
E13	8976	8911	8708	7818	7545	7470	8074	7202	7069	6863	7558	6988	4943	5473	5619	5442	4546	5111	5198	5252	6523	4776
E14	7223	7213	7150	6746	6488	6431	7289	6531	6285	6161	7253	7156	3969	4641	4847	4806	4790	5491	5604	5688	7654	6411

To be continued on next page...

Licensed user:
VsI Pajurio tyrimu ir planavimo institutas
KMTP 206 kab., V. Berbomo g.10
LT-92221 Klaipeda
+370 46 398842
Viaceslav / gis@corpi.lt
Calculated:
2021-09-29 10:15/3.4.415

DECIBEL - Main Result

Calculation: Suminis

...continued from previous page

WTG	S01	S02	S03	S04	S05	S06	S07	S08	S09	S10	S11	S12	S13	S14	S15	S16	S17	S18	S19	S20	S21	S22
E15	7833	7815	7731	7241	6977	6916	7741	6950	6721	6580	7613	7418	4385	5051	5248	5180	4981	5674	5784	5863	7720	6340
E16	7515	7481	7357	6744	6475	6410	7187	6368	6159	6000	6974	6710	3830	4478	4667	4572	4244	4930	5038	5114	6927	5531
E17	4728	4635	4373	3384	3111	3035	3670	2813	2648	2457	3366	3205	721	1048	1184	1015	1097	1719	1831	1925	4090	3553
E18	4482	4369	4059	2908	2645	2566	3073	2199	2087	1868	2654	2467	1009	831	827	576	781	1165	1263	1355	3526	3295
E19	3154	3074	2852	2145	1883	1825	2700	2028	1742	1680	2931	3326	825	673	787	996	2357	2682	2762	2842	4923	4877
E20	2751	2663	2425	1732	1477	1424	2333	1740	1435	1421	2698	3231	1239	915	943	1184	2614	2847	2912	2985	4980	5091
E21	4273	4120	3717	2294	2129	2062	1980	1280	1444	1236	1067	808	2499	1906	1720	1642	1865	1403	1359	1345	2671	3405
E22	4169	4031	3668	2334	2109	2032	2297	1440	1439	1196	1711	1575	1721	1178	1012	882	1283	1108	1128	1179	3069	3360
E23	9824	9835	9821	9529	9277	9223	10096	9347	9098	8977	10067	9925	6786	7459	7665	7621	7498	8192	8302	8381	10208	8741
E24	9779	9794	9788	9525	9276	9224	10105	9366	9112	8996	10100	9980	6810	7482	7690	7653	7567	8263	8374	8453	10304	8860
E25	9978	9992	9984	9708	9458	9405	10282	9537	9286	9168	10263	10128	6978	7651	7858	7816	7704	8398	8508	8587	10417	8950
E26	9938	9955	9956	9709	9463	9411	10295	9561	9306	9192	10300	10188	7008	7680	7888	7853	7777	8474	8584	8664	10517	9072
E27	5333	5341	5331	5159	4933	4890	5816	5179	4892	4826	6051	6241	2834	3444	3657	3706	4271	4922	5034	5129	7284	6486
E28	10583	10464	10135	8850	8619	8540	8720	7925	7955	7712	7742	6731	6724	6907	6933	6682	5252	5340	5353	5329	5081	3369
E29	11072	10957	10637	9377	9141	9061	9275	8469	8487	8244	8320	7326	7152	7374	7414	7163	5754	5884	5903	5885	5707	3976
E30	10952	10834	10506	9222	8992	8913	9093	8298	8328	8085	8112	7098	7080	7271	7300	7049	5622	5714	5727	5702	5422	3732
E31	9428	9367	9172	8303	8030	7955	8569	7697	7561	7357	8059	7486	5415	5956	6106	5932	5047	5610	5696	5749	6982	5209
E32	8261	8215	8059	7326	7054	6984	7693	6843	6665	6484	7349	6946	4391	5000	5171	5039	4444	5093	5195	5263	6862	5290
E33	7289	7265	7166	6641	6376	6314	7132	6337	6110	5967	6998	6813	3773	4438	4635	4565	4389	5086	5196	5276	7174	5860
E34	6636	6629	6572	6203	5949	5895	6768	6031	5775	5662	6787	6755	3485	4155	4366	4343	4460	5159	5274	5360	7394	6267
E35	3778	3634	3259	1893	1681	1606	1838	979	994	751	1353	1505	1883	1246	1050	1024	1740	1541	1549	1584	3293	3761
E36	4016	3890	3554	2319	2067	1987	2435	1560	1467	1240	2044	2027	1267	733	583	427	1232	1300	1355	1426	3459	3567
E37	3638	3506	3158	1898	1649	1569	2028	1156	1045	822	1755	1955	1444	793	595	601	1648	1636	1672	1732	3629	3906
E38	2859	2751	2464	1543	1273	1207	2050	1381	1089	1045	2315	2832	1286	767	722	957	2390	2549	2603	2671	4615	4813
E39	6286	6131	5725	4297	4141	4075	3874	3282	3457	3244	2720	1594	3806	3441	3308	3121	2216	1568	1461	1352	734	1776
E40	3985	3820	3398	1993	1918	1875	1416	1086	1380	1290	241	805	3154	2502	2302	2298	2734	2255	2198	2170	3007	4089
E41	3173	3010	2589	1177	1109	1072	706	367	681	708	579	1587	2861	2189	1996	2076	2929	2615	2593	2595	3774	4678
E42	5844	5692	5291	3869	3701	3633	3498	2855	3010	2790	2388	1323	3325	2949	2814	2628	1799	1123	1013	902	1227	1956
E43	10938	10822	10499	9229	8995	8915	9116	8314	8337	8093	8151	7150	7039	7248	7283	7032	5614	5729	5745	5725	5513	3793
E44	6711	6558	6155	4730	4567	4499	4323	3714	3878	3660	3172	2047	4056	3746	3626	3425	2370	1785	1689	1586	574	1398
E45	5951	5945	5897	5577	5331	5280	6172	5466	5199	5101	6266	6320	2965	3624	3839	3842	4144	4829	4945	5035	7136	6162
E46	5632	5646	5647	5498	5274	5231	6158	5521	5234	5167	6389	6566	3159	3777	3991	4035	4554	5214	5327	5421	7567	6716
E47	5999	6003	5979	5736	5499	5451	6359	5678	5403	5317	6505	6600	3218	3867	4082	4099	4464	5144	5260	5351	7464	6507
E48	6002	6017	6020	5866	5639	5596	6519	5870	5587	5515	6727	6872	3471	4103	4317	4351	4794	5467	5582	5674	7802	6880
E49	6294	6303	6289	6070	5834	5787	6698	6019	5743	5657	6845	6931	3556	4206	4422	4436	4769	5454	5570	5660	7760	6759
E50	6557	6561	6533	6261	6018	5968	6865	6162	5895	5797	6960	6995	3657	4319	4534	4532	4766	5460	5576	5664	7733	6663
E51	6781	6789	6769	6518	6277	6228	7128	6428	6160	6064	7228	7261	3925	4587	4802	4800	5021	5716	5832	5920	7980	6883
E52	7102	7103	7068	6759	6510	6457	7342	6617	6357	6249	7384	7358	4079	4749	4961	4941	5053	5753	5867	5953	7970	6793
E53	6859	6881	6899	6765	6538	6494	7416	6757	6477	6399	7598	7700	4319	4964	5180	5200	5528	6217	6333	6422	8511	7460
E54	7119	7129	7119	6886	6646	6597	7499	6800	6532	6436	7599	7622	4295	4957	5172	5168	5361	6059	6174	6262	8305	7165
E55	7265	7291	7315	7194	6967	6924	7845	7185	6905	6826	8022	8108	4736	5385	5601	5617	5907	6599	6715	6804	8874	7775
E56	7649	7671	7687	7527	7295	7249	8162	7482	7208	7120	8297	8339	4997	5656	5871	5874	6082	6779	6895	6982	9019	7849
E57	7549	7580	7617	7531	7308	7266	8191	7540	7258	7182	8384	8477	5102	5749	5964	5983	6276	6969	7085	7174	9241	8126
E58	7922	7943	7957	7788	7553	7506	8416	7729	7457	7366	8535	8556	5232	5893	6108	6106	6274	6973	7088	7175	9192	7984
E59	8081	8113	8151	8059	7833	7790	8713	8052	7773	7693	8884	8949	5592	6245	6461	6472	6706	7403	7518	7606	9645	8465
E60	8447	8462	8459	8222	7978	7928	8821	8104	7842	7736	8872	8823	5568	6237	6449	6428	6472	7173	7286	7370	9322	8014
E61	8648	8666	8669	8449	8207	8157	9053	8339	8076	7972	9111	9065	5806	6475	6688	6667	6713	7415	7528	7611	9560	8242
E62	9274	9299	9318	9142	8904	8856	9759	9055	8789	8689	9836	9796	6530	7198	7411	7394	7442	8143	8256	8339	10275	8928
E63	9543	9562	9568	9346	9103	9052	9944	9221	8961	8853	9977	9895	6677	7348	7559	7530	7508	8207	8319	8400	10293	8894
E64	8113	8171	8272	8398	8202	8170	9116	8542	8244	8199	9443	9645	6238	6852	7064	7114	7558	8239	8354	8445	10553	9507
E65	8411	8471	8576	8710	8515	8483	9429	8855	8558	8513	9756	9952	6547	7162	7375	7423	7852	8535	8651	8741	10842	9775
E66	8169	8181	8171	7920	7675	7624	8515	7796	7534	7428	8563	8516	5259	5928	6140	6119	6171	6873	6986	7070	9034	7747
E67	10785	10665	10334	9043	8814	8735	8904	8114	8148	7904	7917	6898	6933	7112	7136	6885	5452	5530	5542	5515	5212	3529
E68	10752	10635	10309	9032	8800	8720	8912	8113	8139	7896	7942	6938	6870	7067	7098	6847	5424	5528	5543	5521	5299	3579
E69	9626	9638	9627	9348	9098	9044	9921	9178	8927	8809	9907	9781	6620	7293	7500	7460	7364	8060	8171	8250	10099	8656
VE01	6926	6785	6409	5021	4826	4751	4753	4029	4128	3891	3701	2665	3754	3597	3522	3292	1963	1610	1560	1494	1476	631
VE02	6233	6095	5729	4362	4156	4080	4160	3393	3464	3223	3187	2262	3034	2863	2788	2558	1253	885	849	797	1790	1298
VE03	6224	6076	5684	4271	4092	4021	3939	3262	3396	3168	2850	1795	3443	3144	3031	2824	1766	1171	1077	975	1137	1485
VE04	7167	7016	6617	5196	5026	4957	4808	4181	4334	4110	3665	2542	4339	4086	3981	3768	2587	2083	2001	1910	759	1021
VE05	8392	8315	8083	7108	6836	6759	7308	6432	6321	6105	6726	6109	4311	4783	4912	4715	3708	4239	4322	4372	5605	3873
VE06	10039	9947	9678	8571	8310	8231	8643	7779	7724	7491	7876	7058	5968	6340	6435	6205	4964	5313	5368	5391	5969	4088
VE07	10529	10449	10209	9189	8920	8841	9329	8455	8372	8147	8641	7888	6444	6890	7007	6796	5661	6085	6151	6184	6929	5052
VE08	10690	10605	10351	9288	9023	8944	9393	8523	8455	8226	8658	7861	6605	7019	7126	6906	5713	6094	6154	6180	6788	4907
VE09	10056	10005	9835	9034	8761	8688	9340	8474	8322	8126	8878	8338	6115	6689	6848	6689	5879	6460	6549	6604	7864	6085
VE10	6067	6027	5890	5274	5006	4942	5741	4941	4717	4571	5606	5466	2380	3042	3238	3169	3107	3808	3923	4008	6025	4934
VE11	5896	5840	5667	4935	4664	4595	5345	4518	4315	4151	5131	4932	2002	2635	2820	2720	2542	3243	3357	3441	5448	4383
VE12	5438	5370	5166	4349	4077	4006	4723	3886	3693	3522	4480	4289	1420	2021	2197	2082	1942	2641	2756	2843	4910	3996
VE13	5591	5505	5257	4283	4010	3934	4544	3677	3531	3330	4143	3808	1512	1947	2083	1902	1358	2056	2168	2250	4257	3318
VE14	6186	6091	5823	4764	4495	4417	4938	4062	3957	3739	4392	3893	2141	2486	2589	2373	1398	2030	2132	2200	3979	2809
VE15	6994	6894	6612	5494	5232	5153	5596	4724	4654	4424	4926	4270	2977	3279	3363	3129	1926	2404	2484	2533	3911	2414
VE16	6466	6359	6059	4890	4634	4554	4957	4089	4035	3801	4261	3608	2548	2755	2810	2565	1276	1738	1820	1870	3401	2135
VE17	6071	5952	5628	4386	4142	4062	4381	3529	3508	3268	3622	2934	2373	2419	2426	2175	744	1073	1149	1197	2848	1893
VE18	7402	7293	6987	5789	5539	5459	5803	4949	4920	4681	5017	4233	3478	3694	3744	3496	2144	2454	2511	2537	3540	1869
VE19	7033	6914	6587	5327	5088	5009	5275	4442	4442	4200	4428	3595	3274	3374	3388	3136	1702	1881	1923	1937	2897	1365
VE20	6754	6624	6276	4953	4730	4652	4817	4018	4055	3812	3892	2992	3242	3210	3180	2932	1489	1434	1446	1427	2253	995
VE21	7716	7596	7268	5998	5762	5683	5921	5100	5109	4866	5031	4135	3929	4053	4070	3818	2384	2521	2551	2551	3111	1303
VE22	8376	8259	7935	6674	6437	6357	6598	5778	5786	5544	5697	4778	4532	4696	4723	4472	3050	3198	3227	3223	3575	1696
VE23	8248	8141	7840	6648	6398	6318	6655	5805	5779	5540	5844	5010	4281	4534	4593	4347	3003	3286	3335	3353	4056	2216

To be continued on next page...

Licensed user:
VsI Pajurio tyrimu ir planavimo institutas
KMTP 206 kab., V. Berbomo g.10
LT-92221 Klaipeda
+370 46 398842
Viaceslav / gis@corpi.lt
Calculated:
2021-09-29 10:15/3.4.415

DECIBEL - Main Result

Calculation: Suminis

...continued from previous page

WTG	S01	S02	S03	S04	S05	S06	S07	S08	S09	S10	S11	S12	S13	S14	S15	S16	S17	S18	S19	S20	S21	S22
VE24	7315	7186	6839	5517	5295	5217	5372	4579	4620	4376	4423	3481	3731	3744	3725	3475	2023	1998	2006	1981	2429	742
VE25	5764	5660	5369	4245	3982	3903	4375	3500	3414	3188	3794	3297	1831	2047	2118	1880	797	1449	1555	1627	3536	2604
VE26	5099	4994	4702	3592	3326	3247	3761	2886	2778	2559	3278	2934	1247	1385	1452	1214	572	1255	1371	1460	3585	2988
VE27	4647	4571	4349	3505	3234	3163	3895	3072	2865	2704	3726	3670	580	1186	1370	1287	1618	2247	2358	2452	4618	4026
VE28	2923	2866	2712	2286	2057	2015	2949	2388	2082	2069	3345	3830	1201	1213	1334	1541	2868	3223	3305	3386	5469	5398
VE29	2160	2078	1869	1449	1259	1236	2186	1802	1489	1571	2808	3513	1819	1504	1511	1752	3190	3375	3430	3497	5406	5636
VE30	1564	1509	1396	1539	1455	1467	2354	2205	1914	2056	3196	4023	2448	2178	2185	2427	3864	4036	4087	4151	6003	6302
VE31	1080	1087	1158	1881	1885	1919	2689	2713	2449	2621	3665	4573	3078	2837	2846	3088	4525	4690	4737	4800	6608	6958
VE32	1728	1615	1336	909	787	794	1705	1540	1260	1425	2524	3382	2335	1901	1853	2084	3501	3576	3613	3671	5416	5847
VE33	2316	2184	1841	787	520	461	1378	945	639	768	1952	2736	2042	1479	1374	1585	2940	2953	2982	3036	4750	5216
VE34	1344	1198	834	637	721	780	1434	1596	1399	1621	2466	3462	2917	2434	2357	2578	3949	3944	3966	4012	5592	6194
VE35	799	704	556	1312	1391	1444	2085	2262	2042	2250	3145	4133	3192	2817	2781	3014	4435	4499	4531	4586	6244	6766
VE36	10521	10407	10091	8842	8603	8524	8758	7944	7954	7712	7824	6852	6590	6819	6862	6612	5210	5361	5385	5372	5318	3533
VE37	8936	8858	8623	7634	7363	7285	7814	6938	6836	6618	7198	6537	4854	5316	5441	5239	4185	4681	4759	4804	5891	4093
VE38	11540	11453	11197	10121	9858	9779	10208	9342	9281	9050	9445	8615	7455	7863	7967	7744	6528	6882	6937	6958	7423	5551
VE39	11180	11101	10862	9842	9574	9495	9978	9105	9024	8798	9277	8507	7097	7544	7661	7450	6306	6718	6781	6812	7473	5592
VE40	10778	10707	10486	9526	9254	9177	9712	8836	8733	8515	9078	8373	6712	7199	7329	7132	6072	6540	6612	6651	7508	5639
VE41	10539	10481	10292	9431	9158	9083	9693	8820	8687	8481	9162	8554	6540	7084	7234	7059	6145	6685	6767	6817	7912	6083
VE42	9918	9857	9660	8783	8510	8435	9038	8165	8034	7827	8506	7905	5901	6437	6584	6407	5490	6034	6117	6168	7313	5505
VE43	8352	8291	8099	7254	6980	6907	7548	6681	6532	6334	7096	6598	4350	4906	5062	4899	4114	4721	4817	4876	6325	4677
VE44	11134	11071	10868	9963	9690	9614	10188	9312	9194	8982	9601	8935	7102	7621	7762	7577	6585	7085	7161	7205	8141	6279
VE45	11799	11733	11524	10592	10319	10242	10792	9916	9809	9592	10168	9461	7752	8257	8393	8201	7161	7631	7703	7741	8550	6672
VE46	11676	11602	11373	10381	10110	10032	10535	9660	9571	9348	9852	9094	7601	8068	8191	7986	6870	7296	7362	7394	8070	6189
VE47	12717	12653	12446	11518	11245	11168	11715	10839	10733	10516	11080	10355	8676	9183	9318	9126	8077	8536	8606	8642	9374	7493
VE48	13401	13336	13130	12199	11927	11850	12392	11516	11413	11195	11745	11007	9360	9866	10001	9808	8747	9197	9265	9299	9974	8093
VE49	12459	12403	12217	11349	11075	11000	11592	10718	10593	10384	11020	10354	8464	9003	9149	8970	8002	8505	8581	8624	9511	7637
VE50	12181	12148	12021	11337	11066	10996	11700	10845	10674	10489	11300	10794	8402	9012	9182	9044	8320	8914	9006	9062	10296	8485
VE51	13633	13601	13477	12789	12518	12448	13144	12285	12119	11931	12720	12180	9855	10461	10630	10488	9725	10303	10391	10444	11575	9731
VE52	13073	13047	12936	12296	12025	11957	12680	11830	11652	11471	12306	11815	9363	9983	10157	10026	9335	9935	10028	10085	11324	9507
VE53	12424	12400	12296	11682	11412	11345	12084	11240	11054	10879	11742	11285	8753	9381	9558	9434	8793	9409	9504	9564	10883	9095
VE54	12797	12780	12693	12134	11865	11800	12563	11729	11533	11364	12263	11838	9216	9855	10037	9923	9340	9967	10065	10126	11495	9721
VE55	13428	13409	13316	12730	12461	12394	13143	12302	12113	11939	12811	12354	9805	10437	10616	10496	9864	10478	10573	10632	11928	10125
VE56	13025	13017	12950	12453	12187	12123	12913	12091	11885	11724	12662	12280	9554	10204	10392	10290	9778	10419	10519	10584	12018	10267
VE57	12077	12066	11994	11488	11222	11158	11948	11128	10920	10760	11704	11336	8589	9240	9427	9327	8834	9481	9582	9648	11128	9406
VE58	12861	12873	12857	12527	12270	12213	13064	12287	12052	11916	12951	12700	9720	10389	10588	10522	10216	10890	10996	11067	12694	11042
VE59	13519	13533	13520	13197	12940	12883	13735	12957	12723	12587	13619	13361	10391	11059	11258	11191	10873	11545	11650	11721	13325	11654
VE60	13283	13310	13332	13122	12877	12825	13709	12969	12717	12599	13690	13523	10410	11082	11289	11245	11070	11756	11864	11939	13663	12071
VE61	13774	13795	13802	13542	13290	13236	14106	13347	13103	12976	14039	13824	10781	11453	11655	11600	11350	12029	12136	12209	13865	12224
VE62	12849	12869	12875	12617	12366	12312	13184	12430	12184	12060	13131	12934	9865	10537	10741	10690	10470	11153	11260	11334	13030	11423
VJ1	4095	4037	3869	3251	2987	2927	3779	3045	2784	2679	3853	4016	616	1220	1435	1478	2303	2857	2960	3054	5231	4778
VJ2	4106	4007	3735	2738	2465	2390	3059	2220	2030	1855	2869	2892	424	400	542	425	1336	1768	1863	1955	4118	3871

WTG	S23	S24	S25	S26	S27	S28	S29	S30	S31	S32	S33	S34	S35	S36	S37	S38	S39	S40	S41	S42	S43	S44
E01	10196	10011	9934	9269	7549	7248	7414	7118	7014	6902	6824	6533	6415	6771	6655	5922	5925	6174	6091	6510	6663	7093
E02	8855	8676	8608	7832	6130	6014	6317	6092	5983	5855	5782	5533	5410	6139	6038	5225	5030	4928	4822	5017	5191	5615
E03	7770	7575	7491	7051	5350	4745	4768	4433	4331	4232	4152	3842	3729	4041	3929	3175	3198	3734	3689	4591	4662	5086
E04	7370	7175	7090	6670	4975	4343	4364	4032	3930	3830	3750	3442	3328	3707	3599	2823	2806	3340	3299	4259	4318	4738
E05	6405	6221	6145	5508	3784	3496	3800	3606	3495	3360	3290	3067	2949	4010	3929	3082	2674	2411	2314	2883	2981	3414
E06	6832	6641	6559	6055	4344	3832	3969	3689	3584	3466	3389	3112	2991	3703	3608	2777	2567	2783	2723	3570	3639	4064
E07	6864	6669	6584	6174	4487	3837	3871	3550	3448	3343	3263	2962	2846	3365	3265	2454	2351	2836	2798	3817	3862	4277
E08	6908	6709	6620	6354	4723	3883	3759	3383	3285	3202	3125	2796	2689	2862	2751	1998	2103	2989	2981	4215	4223	4616
E09	7257	7060	6973	6639	4975	4225	4159	3799	3699	3609	3531	3209	3099	3319	3207	2458	2534	3278	3255	4363	4397	4805
E10	9339	9160	9091	8319	6617	6486	6770	6533	6425	6299	6225	5967	5845	6499	6394	5595	5443	5401	5297	5502	5678	6100
E11	5301	5105	5019	4678	3047	2271	2354	2094	1986	1862	1786	1535	1413	2588	2523	1711	1147	1313	1303	2666	2631	2995
E12	4904	4709	4625	4261	2632	1882	2055	1860	1750	1611	1543	1346	1234	2670	2620	1861	1166	896	886	2315	2259	2608
E13	4720	4543	4479	3730	2009	2074	2686	2712	2609	2462	2418	2375	2295	3942	3902	3175	2441	1126	975	1158	1210	1636
E14	6404	6203	6111	6030	4516	3457	3145	2717	2633	2579	2511	2169	2081	1928	1815	1103	1439	2759	2795	4265	4219	4564
E15	6322	6123	6033	5794	4187	3301	3172	2803	2704	2617	2540	2214	2105	2464	2365	1553	1536	2437	2440	3770	3754	4131
E16	5513	5314	5224	5010	3442	2495	2385	2042	1940	1842	1763	1452	1338	2148	2073	1234	859	1680	1705	3171	3119	3464
E17	3605	3459	3365	4174	3782	2510	1677	1663	1761	1925	1984	2160	2272	2206	2313	2760	2661	3215	3371	4653	4426	4431
E18	3364	3250	3163	4175	4086	2954	2222	2311	2413	2571	2638	2848	2962	2913	3022	3501	3389	3789	3942	5084	4847	4792
E19	4947	4833	4745	5706	5381	4076	3202	3065	3146	3307	3347	3420	3516	2583	2684	3452	3688	4650	4808	6201	5983	6014
E20	5166	5065	4980	6003	5758	4477	3612	3491	3574	3736	3777	3855	3953	2987	3087	3872	4124	5078	5236	6610	6389	6407
E21	3504	3480	3428	4745	5221	4371	3801	3979	4081	4231	4304	4542	4658	4592	4699	5231	5117	5334	5480	6380	6135	5984
E22	3448	3383	3311	4520	4748	3761	3112	3247	3349	3504	3574	3796	3911	3798	3906	4439	4346	4670	4820	5841	5598	5491
E23	8712	8517	8432	7998	6294	5684	5671	5317	5217	5125	5046	4727	4616	4723	4605	3918	4053	4681	4637	5503	5584	6012
E24	8832	8637	8551	8143	6444	5801	5761	5397	5299	5210	5132	4808	4699	4732	4613	3950	4123	4812	4773	5674	5751	6177
E25	8920	8725	8640	8201	6495	5893	5879	5524	5425	5333	5254	4934	4824	4908	4790	4113	4258	4888	4843	5691	5776	6205
E26	9044	8849	8763	8349	6648	6014	5974	5610	5511	5423	5345	5021	4912	4924	4805	4151	4334	5022	4982	5865	5946	6373
E27	6511	6331	6233	6589	5427	4085	3373	2912	2900	2949	2921	2677	2680	1023	963	1440	2239	3875	3983	5603	5484	5733
E28	3264	3230	3273	1904	2460	3823	4647	5057	5040	4965	4991	5222	5225	6936	6965	6539	5756	4163	4111	2813	2776	2370
E29	3871	3827	3865	2475	2721	4123	4983	5365	5337	5250	5267	5470	5461	7207	7227	6741	5949	4317	4242	2786	2806	2452
E30	3627	3598	3641	2277	2752	4136	4974	5374	5354	5274	5297	5517	5515	7241	7267	6817	6029	4416	4354	2973	2965	2581
E31	5149	4975	4917	4086	2387	2572	3182	3190	3083	2935	2888	2819	2732	4312	4263	3498	2805	1617	1468	1329	1462	1894

To be continued on next page...

Licensed user:
VsI Pajurio tyrimu ir planavimo institutas
KMTP 206 kab., V. Berbomo g.10
LT-92221 Klaipeda
+370 46 398842
Viaceslav / gis@corpi.lt
Calculated:
2021-09-29 10:15/3.4.415

DECIBEL - Main Result

Calculation: Suminis

...continued from previous page

WTG	S23	S24	S25	S26	S27	S28	S29	S30	S31	S32	S33	S34	S35	S36	S37	S38	S39	S40	S41	S42	S43	S44
E32	5254	5062	4981	4527	2847	2259	2492	2301	2191	2053	1984	1780	1665	2986	2924	2122	1512	1206	1155	2329	2319	2706
E33	5848	5648	5557	5425	3895	2867	2632	2236	2141	2068	1994	1658	1556	1901	1809	971	948	2137	2174	3662	3607	3947
E34	6269	6072	5977	6031	4617	3438	2983	2521	2457	2435	2376	2043	1983	1395	1276	722	1354	2905	2968	4526	4450	4762
E35	3853	3797	3730	4965	5207	4201	3523	3628	3729	3888	3955	4160	4273	4008	4114	4708	4674	5088	5239	6293	6050	5949
E36	3648	3561	3483	4610	4669	3583	2864	2945	3046	3207	3272	3471	3584	3362	3469	4031	3982	4431	4583	5703	5463	5391
E37	3991	3915	3840	5003	5092	3999	3263	3320	3420	3583	3644	3828	3940	3573	3678	4298	4305	4829	4983	6123	5884	5813
E38	4892	4800	4719	5795	5659	4427	3590	3520	3608	3773	3821	3931	4033	3228	3328	4077	4262	5101	5260	6571	6343	6334
E39	1881	1946	1946	3322	4380	4063	3891	4267	4349	4454	4531	4844	4949	5554	5652	5928	5548	5142	5258	5652	5410	5134
E40	4192	4193	4150	5506	6074	5241	4659	4818	4921	5074	5145	5372	5487	5281	5386	5980	5920	6199	6346	7245	6999	6840
E41	4777	4754	4701	6009	6382	5404	4720	4804	4905	5066	5130	5319	5431	4969	5070	5746	5791	6287	6439	7489	7245	7132
E42	2061	2083	2056	3441	4315	3847	3584	3929	4015	4130	4209	4510	4619	5122	5223	5537	5200	4916	5040	5569	5324	5081
E43	3688	3649	3689	2306	2657	4051	4901	5292	5268	5185	5205	5418	5412	7148	7172	6705	5915	4293	4225	2814	2817	2443
E44	1499	1591	1606	2956	4132	3949	3877	4284	4360	4452	4527	4850	4949	5692	5786	6001	5567	5029	5136	5409	5171	4870
E45	6175	5986	5888	6101	4823	3537	2927	2453	2416	2435	2392	2104	2079	862	741	739	1555	3198	3292	4901	4797	5068
E46	6736	6553	6455	6752	5525	4214	3548	3078	3055	3090	3055	2787	2774	1251	1165	1459	2275	3919	4015	5625	5521	5788
E47	6521	6332	6235	6445	5150	3876	3275	2800	2763	2780	2736	2443	2414	1149	1034	1060	1868	3503	3590	5188	5093	5375
E48	6896	6708	6610	6834	5536	4266	3659	3185	3149	3168	3126	2833	2803	1468	1363	1447	2250	3879	3962	5551	5461	5750
E49	6769	6577	6481	6635	5284	4051	3501	3027	2981	2985	2935	2624	2582	1474	1355	1226	1994	3597	3670	5241	5160	5462
E50	6669	6474	6378	6469	5070	3877	3385	2916	2860	2850	2793	2468	2414	1547	1426	1094	1798	3359	3422	4973	4901	5215
E51	6886	6690	6595	6647	5212	4054	3600	3135	3074	3055	2996	2664	2603	1815	1694	1319	1970	3480	3533	5053	4993	5321
E52	6790	6591	6497	6471	4982	3887	3511	3062	2990	2951	2888	2546	2471	1977	1857	1310	1825	3231	3272	4750	4702	5046
E53	7466	7271	7176	7249	5815	4656	4182	3713	3657	3645	3587	3259	3201	2243	2124	1891	2573	4079	4128	5629	5577	5912
E54	7165	6967	6872	6868	5385	4281	3881	3424	3356	3325	3264	2925	2854	2184	2062	1632	2210	3634	3674	5143	5099	5446
E55	7776	7579	7484	7497	6012	4909	4490	4028	3964	3940	3879	3543	3476	2649	2528	2216	2834	4257	4294	5740	5704	6058
E56	7845	7646	7552	7490	5954	4918	4568	4120	4047	4008	3943	3601	3523	2890	2769	2348	2876	4193	4217	5598	5579	5949
E57	8126	7928	7833	7818	6307	5235	4841	4382	4316	4287	4225	3886	3815	3019	2898	2577	3170	4547	4577	5983	5958	6323
E58	7977	7777	7684	7576	6010	5020	4711	4273	4195	4148	4080	3738	3653	3121	3000	2532	3009	4250	4265	5597	5590	5970
E59	8460	8260	8167	8074	6511	5515	5187	4742	4668	4625	4560	4218	4136	3493	3372	2973	3490	4751	4766	6085	6083	6466
E60	8000	7800	7709	7490	5866	4991	4789	4380	4290	4224	4151	3813	3714	3465	3345	2756	3088	4128	4123	5331	5351	5750
E61	8226	8027	7936	7698	6063	5213	5024	4617	4527	4459	4386	4048	3949	3702	3582	2999	3325	4334	4324	5496	5524	5928
E62	8909	8711	8621	8331	6668	5885	5733	5334	5242	5170	5095	4760	4658	4422	4302	3730	4042	4967	4946	6015	6065	6480
E63	8870	8673	8585	8233	6549	5838	5745	5364	5268	5187	5110	4780	4674	4581	4461	3839	4077	4881	4851	5834	5899	6320
E64	9510	9314	9219	9232	7720	6647	6224	5758	5698	5678	5618	5283	5216	4239	4127	3939	4575	5959	5985	7356	7344	7717
E65	9776	9579	9485	9471	7938	6891	6490	6028	5965	5940	5879	5541	5472	4538	4425	4211	4827	6176	6197	7535	7532	7912
E66	7735	7535	7443	7257	5653	4738	4508	4093	4004	3942	3870	3531	3435	3156	3037	2450	2803	3904	3906	5171	5178	5569
E67	3424	3399	3444	2090	2667	4034	4859	5268	5251	5176	5201	5430	5432	7146	7175	6744	5960	4361	4306	2978	2953	2554
E68	3474	3437	3478	2099	2538	3920	4759	5159	5138	5058	5081	5302	5301	7026	7052	6604	5817	4207	4147	2789	2772	2381
E69	8628	8432	8346	7945	6248	5597	5556	5193	5094	5005	4927	4604	4495	4548	4429	3756	3920	4611	4573	5493	5566	5991
VE01	732	740	719	2106	3179	3053	3093	3535	3602	3672	3745	4075	4167	5116	5200	5310	4802	4127	4225	4455	4217	3920
VE02	1384	1323	1258	2561	3271	2829	2670	3068	3145	3241	3317	3637	3738	4507	4597	4785	4351	3907	4025	4520	4275	4040
VE03	1589	1611	1587	2974	3911	3547	3377	3759	3840	3942	4019	4334	4438	5100	5195	5440	5042	4625	4742	5176	4933	4672
VE04	1113	1244	1285	2563	3871	3846	3887	4322	4391	4465	4539	4868	4962	5847	5935	6084	5594	4916	5010	5142	4913	4585
VE05	3821	3641	3574	2925	1218	1214	1957	2109	2027	1894	1872	1950	1907	3673	3665	3073	2281	635	534	1026	882	1162
VE06	3999	3865	3854	2619	1492	2723	3613	3884	3824	3709	3700	3823	3789	5561	5557	4960	4171	2529	2420	812	924	790
VE07	4967	4824	4804	3620	2297	3244	4076	4251	4168	4032	4006	4049	3990	5712	5682	4984	4231	2710	2568	1109	1355	1530
VE08	4818	4685	4675	3422	2269	3369	4233	4448	4374	4244	4224	4297	4246	5992	5971	5300	4534	2958	2824	1245	1464	1516
VE09	6022	5850	5794	4921	3245	3426	3976	3924	3813	3665	3610	3486	3385	4795	4731	3913	3321	2414	2274	2088	2270	2689
VE10	4942	4749	4653	4839	3616	2289	1671	1196	1154	1172	1133	868	872	847	830	542	596	2109	2234	3854	3715	3941
VE11	4394	4205	4107	4377	3285	1900	1164	699	695	768	759	643	714	1120	1160	1118	898	1978	2125	3698	3529	3700
VE12	4021	3842	3744	4209	3362	1959	1081	786	851	1004	1037	1115	1218	1378	1457	1700	1546	2347	2504	3976	3779	3882
VE13	3345	3169	3071	3614	2970	1636	777	815	917	1073	1142	1375	1491	2059	2139	2312	1998	2319	2475	3768	3546	3577
VE14	2821	2632	2535	2955	2328	1084	492	883	955	1049	1126	1445	1546	2601	2664	2663	2162	1977	2123	3224	2991	2975
VE15	2398	2198	2108	2206	1510	603	912	1386	1410	1405	1462	1783	1849	3278	3327	3147	2496	1683	1797	2532	2289	2205
VE16	2145	1956	1859	2372	2097	1226	1077	1532	1592	1654	1727	2058	2149	3269	3336	3328	2786	2282	2409	3189	2945	2830
VE17	1936	1781	1686	2575	2674	1901	1619	2009	2087	2185	2261	2579	2681	3527	3609	3742	3293	2949	3079	3827	3581	3431
VE18	1835	1642	1560	1543	1272	1099	1581	2057	2081	2071	2124	2439	2499	3945	3995	3811	3141	2113	2195	2495	2249	2043
VE19	1359	1160	1066	1625	1909	1634	1832	2310	2360	2392	2458	2789	2868	4099	4164	4112	3515	2702	2799	3156	2910	2680
VE20	1037	889	797	1903	2552	2256	2290	2741	2804	2867	2940	3271	3361	4391	4469	4529	3999	3335	3440	3811	3567	3318
VE21	1249	1070	1010	965	1510	1760	2234	2715	2745	2741	2797	3113	3174	4584	4639	4483	3816	2724	2789	2785	2552	2246
VE22	1611	1470	1457	533	1165	1959	2627	3088	3096	3061	3106	3398	3437	4991	5036	4776	4055	2737	2766	2381	2173	1801
VE23	2146	1981	1939	1191	565	1388	2162	2591	2583	2527	2562	2831	2857	4490	4528	4198	3454	2073	2097	1837	1608	1299
VE24	731	531	438	1341	2204	2217	2461	2938	2989	3022	3087	3418	3496	4705	4773	4741	4143	3259	3343	3481	3244	2946
VE25	2637	2470	2372	3069	2755	1645	1070	1367	1455	1579	1658	1950	2060	2793	2875	3031	2638	2577	2724	3754	3515	3454
VE26	3040	2896	2803	3660	3421	2263	1547	1690	1792	1943	2015	2255	2371	2657	2756	3092	2862	3112	3264	4396	4159	4114
VE27	4072	3917	3821	4535	3964	2611	1721	1567	1650	1812	1855	1958	2062	1702	1811	2330	2344	3153	3312	4714	4502	4557
VE28	5465	5345	5256	6174	5746	4400	3508	3310	3381	3535	3565	3590	3678	2486	2584	3406	3757	4875	5031	6490	6284	6346
VE29	5715	5621	5538	6588	6357	5068	4197	4057	4137	4297	4335	4394	4488	3375	3472	4292	4614	5642	5799	7196	6977	7002
VE30	6382	6290	6209	7263	7007	5699	4818	4650	4725	4881	4914	4948	5036	3770	3862	4706	5105	6225	6381	7814	7601	7640

To be continued on next page...

Licensed user:
VsI Pajurio tyrimu ir planavimo institutas
KMTP 206 kab., V. Berbomo g.10
LT-92221 Klaipeda
+370 46 398842
Viaceslav / gis@corpi.lt
Calculated:
2021-09-29 10:15/3.4.415

DECIBEL - Main Result

Calculation: Suminis

...continued from previous page

WTG	S23	S24	S25	S26	S27	S28	S29	S30	S31	S32	S33	S34	S35	S36	S37	S38	S39	S40	S41	S42	S43	S44
VE31	7038	6948	6867	7923	7644	6320	5433	5242	5313	5466	5495	5507	5591	4214	4299	5154	5613	6804	6960	8421	8213	8264
VE32	5932	5854	5777	6902	6794	5548	4696	4590	4674	4836	4878	4956	5052	3988	4086	4902	5205	6177	6335	7689	7463	7464
VE33	5303	5234	5159	6321	6317	5129	4314	4264	4355	4519	4569	4686	4789	3945	4045	4815	5019	5841	5998	7274	7042	7012
VE34	6283	6221	6149	7328	7312	6097	5259	5171	5257	5420	5464	5551	5649	4594	4691	5510	5812	6757	6916	8241	8012	7997
VE35	6852	6779	6703	7836	7706	6436	5569	5431	5510	5669	5706	5756	5847	4614	4706	5550	5938	7014	7171	8568	8348	8364
VE36	3429	3367	3398	1994	2168	3566	4423	4809	4783	4697	4716	4926	4920	6659	6681	6212	5422	3801	3736	2357	2343	1959
VE37	4029	3858	3805	2965	1258	1704	2492	2656	2574	2439	2416	2481	2432	4186	4171	3540	2757	1144	1017	522	463	867
VE38	5456	5339	5340	4014	3061	4216	5083	5300	5224	5093	5073	5138	5084	6820	6794	6103	5348	3797	3661	2096	2314	2332
VE39	5504	5369	5357	4111	2908	3898	4729	4898	4812	4675	4647	4678	4614	6317	6281	5560	4823	3343	3197	1761	2004	2142
VE40	5558	5409	5382	4241	2830	3601	4374	4487	4392	4249	4214	4206	4131	5784	5741	4990	4279	2900	2745	1558	1812	2079
VE41	6011	5848	5805	4803	3215	3655	4304	4317	4211	4063	4015	3934	3842	5351	5292	4492	3854	2742	2593	1952	2182	2558
VE42	5438	5270	5221	4290	2644	3002	3649	3673	3568	3421	3375	3310	3222	4790	4738	3962	3284	2091	1940	1441	1639	2048
VE43	4633	4447	4370	3824	2126	1735	2189	2138	2028	1880	1828	1743	1655	3276	3236	2516	1775	655	540	1644	1607	1982
VE44	6200	6047	6017	4900	3446	4094	4810	4870	4768	4621	4578	4527	4441	6002	5948	5158	4499	3277	3124	2155	2408	2712
VE45	6587	6445	6425	5225	3900	4683	5436	5520	5421	5276	5235	5197	5115	6693	6640	5852	5189	3926	3771	2644	2898	3138
VE46	6100	5966	5954	4701	3497	4436	5245	5384	5293	5152	5120	5125	5053	6713	6670	5917	5208	3808	3655	2316	2565	2730
VE47	7405	7270	7256	6007	4772	5605	6362	6444	6344	6198	6157	6112	6027	7576	7519	6718	6077	4849	4695	3543	3795	4005
VE48	8002	7873	7864	6585	5413	6281	7044	7128	7028	6882	6841	6794	6709	8246	8187	7381	6750	5533	5379	4204	4455	4645
VE49	7554	7408	7385	6205	4836	5509	6207	6239	6133	5985	5938	5857	5765	7225	7161	6340	5747	4656	4504	3556	3810	4085
VE50	8416	8250	8203	7214	5619	5885	6392	6284	6173	6029	5967	5789	5676	6798	6713	5867	5462	4851	4716	4365	4592	4971
VE51	9655	9497	9460	8379	6870	7266	7813	7723	7612	7467	7407	7237	7125	8247	8161	7315	6919	6258	6120	5586	5829	6170
VE52	9437	9272	9227	8217	6640	6910	7400	7276	7165	7022	6958	6767	6652	7684	7594	6751	6402	5869	5736	5378	5609	5980
VE53	9029	8860	8807	7863	6237	6401	6848	6700	6589	6448	6382	6177	6060	7036	6944	6105	5782	5341	5214	5008	5224	5617
VE54	9657	9486	9431	8509	6870	6980	7388	7215	7104	6967	6898	6676	6558	7425	7328	6500	6238	5909	5786	5652	5864	6262
VE55	10058	9890	9842	8859	7261	7467	7918	7767	7656	7516	7449	7240	7123	8049	7953	7121	6830	6410	6281	6011	6237	6617
VE56	10207	10033	9974	9091	7432	7465	7824	7621	7511	7380	7308	7069	6947	7691	7588	6780	6583	6385	6269	6236	6440	6845
VE57	9349	9172	9108	8284	6598	6551	6881	6667	6558	6428	6356	6112	5990	6731	6630	5818	5619	5467	5356	5444	5634	6049
VE58	10993	10811	10738	10006	8297	8085	8293	8012	7908	7792	7714	7431	7311	7709	7594	6856	6838	7003	6911	7199	7371	7796
VE59	11603	11423	11352	10586	8886	8719	8946	8671	8566	8449	8371	8091	7971	8379	8264	7526	7504	7635	7538	7761	7942	8362
VE60	12027	11841	11763	11107	9388	9063	9186	8867	8766	8661	8582	8278	8163	8336	8218	7542	7638	7995	7916	8340	8497	8927
VE61	12176	11993	11920	11193	9484	9256	9439	9144	9041	8929	8850	8559	8441	8734	8617	7909	7945	8177	8087	8383	8557	8981
VE62	11379	11193	11116	10445	8727	8426	8572	8265	8162	8054	7975	7677	7561	7812	7694	6994	7051	7354	7272	7673	7831	8261
VJ1	4828	4679	4585	5319	4693	3309	2414	2167	2230	2380	2406	2419	2506	1502	1603	2348	2607	3713	3868	5357	5159	5248
VJ2	3935	3812	3723	4662	4398	3154	2326	2295	2389	2554	2609	2760	2869	2490	2597	3182	3197	3859	4016	5298	5069	5063

WTG	S45	S46	S47	S48	S49	S50	S51	S52	S53	S54	S55	S56	S57	S58	S59	S60	S61	S62	S63	S64	S65	S66
E01	8617	6951	6467	4904	4408	4042	4175	4870	6198	5682	4334	4149	4337	2999	2963	2044	1968	1157	544	464	3085	1871
E02	7096	5351	4891	3536	2993	2481	2589	3293	4770	4378	2854	2735	3180	1406	1374	700	616	558	978	1047	2804	2455
E03	6682	5951	5811	2822	2522	2846	3726	4373	6252	6110	4391	4429	5163	2828	2836	2868	2804	1867	2364	2430	5047	4415
E04	6333	5740	5656	2491	2241	2690	3660	4275	6194	6112	4378	4450	5243	2861	2878	3050	2993	2172	2709	2779	5286	4741
E05	4998	4261	4233	1143	767	1332	2464	2975	4948	5016	3295	3466	4411	2068	2108	2784	2765	2577	3225	3304	5062	4981
E06	5659	5051	5003	1800	1534	2058	3110	3682	5634	5626	3886	4005	4876	2471	2500	2910	2871	2332	2944	3021	5206	4877
E07	5869	5442	5427	2065	1890	2498	3562	4129	6085	6077	4338	4452	5311	2905	2933	3271	3224	2549	3124	3198	5551	5120
E08	6187	6026	6061	2532	2464	3165	4249	4803	6766	6769	5029	5143	5994	3589	3615	3887	3834	3026	3543	3610	6139	5589
E09	6392	6006	5974	2623	2459	3027	4047	4640	6579	6526	4788	4873	5682	3292	3311	3498	3440	2581	3087	3153	5725	5137
E10	7577	5764	5265	4019	3478	2957	2979	3668	5026	4561	3141	2976	3279	1811	1772	860	776	579	626	671	2553	2006
E11	4537	4820	5055	1280	1581	2584	3780	4133	6085	6305	4655	4881	5872	3595	3640	4322	4299	3934	4556	4633	6608	6445
E12	4133	4575	4873	1156	1584	2602	3783	4071	5988	6267	4665	4916	5929	3727	3776	4531	4515	4242	4874	4952	6796	6716
E13	3230	3255	3585	555	1057	1836	2861	2982	4803	5184	3722	4028	5068	3185	3240	4196	4203	4302	4949	5028	6302	6531
E14	6062	6367	6520	2792	2902	3772	4923	5408	7386	7474	5748	5899	6799	4398	4428	4791	4743	3966	4480	4545	7061	6528
E15	5681	5742	5855	2177	2228	3070	4217	4708	6687	6768	5043	5196	6105	3708	3741	4159	4116	3439	3997	4068	6447	6012
E16	4972	5355	5582	1807	2058	3034	4228	4618	6582	6770	5093	5298	6268	3937	3977	4566	4535	4028	4624	4699	6865	6583
E17	5082	7187	7774	4618	5135	6133	7265	7416	9171	9612	8140	8426	9458	7320	7369	8101	8079	7637	8227	8301	10382	10189
E18	5231	7576	8214	5235	5770	6752	7858	7967	9662	10146	8725	9024	10061	7975	8025	8786	8767	8358	8953	9028	11057	10903
E19	6674	8749	9302	5948	6419	7436	8607	8827	10647	11034	9489	9750	10764	8517	8561	9180	9147	8533	9075	9143	11480	11106
E20	7014	9154	9718	6384	6857	7873	9044	9260	11073	11466	9925	10187	11202	8953	8997	9612	9578	8953	9489	9556	11912	11525
E21	6017	8733	9454	6815	7368	8319	9373	9409	10981	11541	10220	10539	11579	9591	9642	10449	10433	10072	10675	10750	12698	12606
E22	5711	8270	8952	6137	6681	7650	8733	8807	10443	10965	9591	9900	10939	8896	8946	9726	9708	9313	9910	9984	11989	11857
E23	7606	6692	6463	3738	3393	3551	4256	4945	6713	6455	4798	4769	5353	3203	3196	2898	2817	1626	1891	1936	4828	3924
E24	7772	6893	6668	3907	3575	3753	4461	5151	6917	6653	5001	4969	5541	3406	3398	3078	2996	1788	2003	2043	4965	4010
E25	7797	6835	6585	3929	3574	3693	4357	5053	6791	6508	4870	4826	5375	3278	3269	2904	2821	1600	1795	1835	4763	3801
E26	7967	7039	6793	4100	3756	3897	4566	5262	6999	6710	5076	5030	5568	3486	3476	3093	3008	1776	1924	1958	4906	3894
E27	7007	7976	8259	4488	4738	5683	6860	7293	9265	9415	7705	7874	8791	6393	6425	6772	6720	5859	6313	6370	9021	8375
E28	887	3042	3921	4593	4943	5136	5401	4935	5497	6338	5867	6243	7101	6361	6419	7496	7537	8046	8661	8736	9058	9814
E29	1265	2522	3391	4541	4827	4900	5039	4523	4938	5795	5436	5808	6625	6057	6113	7187	7233	7824	8423	8497	8639	9470
E30	1207	2883	3754	4747	5062	5185	5368	4866	5300	6158	5784	6157	6982	6369	6425	7501	7545	8107	8712	8787	8985	9796
E31	3451	3006	3234	484	730	1351	2361	2506	4368	4712	3225	3528	4568	2714	2770	3753	3764	3955	4597	4675	5822	6102
E32	4278	4412	4637	863	1194	2209	3401	3731	5675	5912	4280	4518	5522	3294	3342	4090	4073	3822	4459	4537	6355	6281
E33	5440	5830	6032	2265	2458	3396	4578	5008	6982	7131	5430	5613	6556	4185	4221	4715	4676	4046	4609	4681	7011	6618
E34	6193	6751	6959	3192	3375	4288	5455	5913	7890	8010	6293	6456	7369	4972	5004	5381	5333	4543	5044	5107	7650	7098
E35	6167	8729	9408	6545	7083	8061	9156	9243	10893	11407	10018	10323	11361	9291	9341	10101	10081	9650	10239	10312	12374	12204
E36	5738	8177	8829	5877	6409	7394	8500	8606	10289	10782	9367	9666	10703	8612	8661	9413	9392	8958	9547	9621	11688	11512
E37	6149	8600	9250	6264	6791	7782	8896	9013	10706	11193	9766	10062	11097	8985	9034	9768	9746	9280	9861	9933	12050	11840

To be continued on next page...

Licensed user:
VsI Pajurio tyrimu ir planavimo institutas
KMTP 206 kab., V. Berbomo g.10
LT-92221 Klaipeda
+370 46 398842
Viaceslav / gis@corpi.lt
Calculated:
2021-09-29 10:15/3.4.415

DECIBEL - Main Result

Calculation: Suminis

...continued from previous page

WTG	S45	S46	S47	S48	S49	S50	S51	S52	S53	S54	S55	S56	S57	S58	S59	S60	S61	S62	S63	S64	S65	S66
E38	6855	9101	9693	6453	6943	7955	9113	9300	11081	11503	9993	10265	11287	9073	9119	9768	9737	9153	9703	9772	12066	11727
E39	4682	7675	8484	6586	7156	7983	8881	8769	10084	10757	9659	10012	11035	9339	9394	10326	10326	10204	10841	10919	12454	12618
E40	6808	9577	10308	7678	8229	9184	10242	10279	11842	12408	11090	11408	12449	10450	10501	11296	11279	10890	11485	11559	13552	13434
E41	7264	9905	10597	7737	8271	9254	10355	10446	12091	12610	11220	11522	12560	10471	10520	11259	11237	10762	11337	11409	13540	13325
E42	4783	7703	8489	6384	6955	7815	8756	8683	10073	10716	9555	9900	10931	9157	9211	10118	10114	9940	10572	10650	12280	12386
E43	1149	2701	3574	4583	4889	5000	5176	4675	5128	5982	5593	5967	6795	6178	6235	7310	7355	7922	8526	8601	8794	9604
E44	4316	7345	8168	6442	7009	7801	8660	8517	9775	10468	9420	9778	10794	9167	9222	10177	10180	10111	10752	10831	12270	12489
E45	6409	7232	7497	3723	3966	4911	6091	6521	8493	8645	6939	7113	8040	5648	5681	6072	6023	5223	5711	5773	8340	7770
E46	7110	7947	8194	4419	4632	5551	6717	7175	9152	9272	7551	7707	8605	6202	6232	6537	6482	5588	6027	6082	8769	8087
E47	6736	7481	7716	3942	4147	5065	6233	6690	8666	8788	7068	7227	8132	5730	5761	6093	6040	5182	5643	5702	8340	7705
E48	7122	7813	8023	4257	4429	5320	6473	6954	8932	9023	7295	7438	8320	5914	5942	6213	6155	5239	5667	5722	8431	7726
E49	6866	7471	7667	3906	4066	4951	6101	6585	8564	8652	6923	7067	7951	5546	5574	5859	5803	4909	5353	5410	8088	7415
E50	6647	7169	7352	3599	3745	4624	5773	6259	8238	8324	6595	6740	7626	5221	5250	5549	5495	4624	5085	5144	7789	7147
E51	6780	7191	7342	3615	3720	4564	5696	6204	8182	8239	6504	6636	7503	5097	5125	5380	5323	4419	4864	4921	7602	6926
E52	6536	6834	6966	3259	3340	4170	5300	5812	7788	7841	6106	6238	7108	4702	4729	5003	4948	4075	4543	4603	7239	6604
E53	7381	7711	7823	4138	4195	4980	6079	6622	8591	8598	6858	6963	7787	5392	5414	5561	5498	4497	4878	4928	7720	6926
E54	6939	7192	7298	3622	3671	4459	5565	6101	8072	8091	6352	6464	7304	4904	4927	5123	5063	4116	4540	4595	7319	6600
E55	7561	7722	7786	4171	4172	4891	5953	6525	8480	8443	6705	6789	7577	5201	5218	5293	5227	4180	4529	4577	7411	6565
E56	7481	7488	7516	3971	3926	4592	5627	6216	8159	8096	6361	6433	7203	4839	4853	4898	4831	3774	4121	4169	7005	6159
E57	7844	7889	7915	4368	4327	4988	6012	6608	8546	8469	6737	6800	7552	5203	5215	5216	5145	4051	4355	4399	7278	6368
E58	7519	7414	7410	3933	3851	4468	5474	6079	8009	7921	6190	6250	6999	4652	4663	4670	4600	3524	3858	3905	6755	5891
E59	8017	7856	7822	4406	4299	4863	5828	6452	8360	8230	6511	6548	7251	4946	4953	4862	4787	3647	3905	3944	6859	5891
E60	7326	6998	6942	3609	3455	3979	4938	5563	7471	7352	5628	5673	6402	4072	4081	4057	3987	2912	3264	3313	6143	5309
E61	7509	7099	7014	3759	3575	4046	4967	5606	7494	7346	5632	5661	6359	4060	4065	3979	3906	2793	3108	3154	6020	5140
E62	8071	7431	7263	4251	3993	4311	5107	5782	7594	7360	5689	5672	6270	4093	4089	3813	3731	2524	2701	2734	5681	4654
E63	7915	7149	6952	4064	3768	4016	4768	5451	7239	6989	5328	5303	5887	3732	3726	3426	3344	2136	2327	2364	5301	4307
E64	9251	9145	9096	5693	5590	6131	7056	7698	9579	9399	7702	7711	8346	6115	6117	5896	5815	4604	4725	4747	7714	6557
E65	9457	9263	9185	5850	5721	6216	7106	7761	9618	9410	7726	7721	8323	6133	6132	5858	5775	4547	4627	4645	7609	6408
E66	7134	6927	6910	3477	3368	3963	4968	5572	7502	7421	5688	5752	6516	4157	4170	4219	4152	3123	3509	3562	6349	5564
E67	1097	3047	3922	4758	5094	5256	5480	4994	5480	6333	5919	6293	7133	6461	6519	7595	7638	8172	8783	8858	9117	9902
E68	992	2857	3734	4567	4895	5047	5270	4788	5301	6148	5714	6089	6934	6251	6309	7385	7428	7965	8575	8650	8910	9692
E69	7586	6757	6553	3724	3404	3622	4369	5052	6845	6606	4937	4918	5524	3341	3336	3080	3000	1823	2098	2143	5032	4130
VE01	3458	6436	7247	5513	6078	6854	7707	7565	8848	9529	8466	8824	9841	8223	8279	9242	9246	9210	9854	9933	11322	11563
VE02	3856	6696	7467	5360	5931	6776	7707	7632	9042	9674	8504	8850	9880	8124	8178	9099	9097	8966	9602	9681	11244	11384
VE03	4319	7262	8056	6073	6644	7478	8390	8293	9647	10304	9176	9526	10553	8831	8886	9813	9812	9685	10322	10400	11948	12102
VE04	3915	6975	7811	6283	6845	7595	8409	8232	9424	10139	9147	9510	10516	8968	9024	10001	10008	9996	10642	10721	12054	12331
VE05	2668	3557	4062	1406	1957	2746	3714	3744	5438	5910	4549	4875	5914	4102	4157	5113	5119	5166	5815	5894	7216	7442
VE06	1544	1924	2662	2519	2812	3006	3426	3096	4246	4930	4039	4413	5374	4280	4340	5412	5447	5902	6521	6597	7141	7759
VE07	2546	1448	1932	2111	2212	2135	2418	2086	3407	4011	3026	3400	4370	3327	3385	4462	4503	5060	5658	5732	6130	6789
VE08	2254	1213	1863	2509	2640	2561	2750	2341	3430	4109	3286	3663	4596	3715	3772	4848	4892	5483	6075	6150	6438	7158
VE09	4176	3059	3043	962	531	477	1607	1929	3896	4100	2489	2756	3784	1833	1889	2882	2897	3198	3825	3902	4943	5240
VE10	5198	6312	6686	3010	3398	4412	5605	5922	7842	8113	6483	6713	7703	5402	5444	6040	6007	5437	6006	6077	8340	8007
VE11	4843	6220	6662	3124	3578	4596	5774	6030	7904	8235	6656	6910	7921	5681	5727	6392	6366	5875	6461	6534	8687	8434
VE12	4847	6528	7031	3641	4127	5139	6301	6512	8341	8718	7181	7450	8472	6273	6320	7015	6991	6523	7111	7185	9305	9079
VE13	4366	6312	6883	3743	4272	5260	6379	6519	8271	8713	7252	7543	8577	6475	6525	7294	7276	6909	7517	7593	9560	9438
VE14	3692	5742	6354	3458	4015	4962	6030	6108	7791	8279	6887	7197	8237	6240	6291	7128	7117	6864	7490	7568	9354	9345
VE15	2852	4991	5647	3133	3704	4569	5553	5551	7136	7678	6381	6712	7750	5905	5959	6871	6868	6762	7403	7482	9028	9158
VE16	3265	5613	6291	3758	4328	5216	6215	6219	7794	8344	7047	7376	8415	6541	6594	7486	7481	7319	7955	8034	9665	9752
VE17	3657	6195	6901	4430	4998	5892	6888	6882	8425	8993	7717	8047	9086	7215	7268	8152	8146	7958	8590	8668	10338	10408
VE18	2325	4781	5506	3452	4015	4797	5688	5605	7054	7660	6478	6826	7855	6162	6217	7177	7182	7174	7821	7901	9268	9501
VE19	2707	5375	6125	4092	4659	5459	6357	6269	7689	8311	7146	7494	8522	6820	6876	7826	7829	7784	8429	8508	9930	10141
VE20	3153	5965	6737	4748	5316	6126	7024	6928	8314	8953	7809	8159	9186	7486	7541	8486	8487	8418	9061	9140	10597	10794
VE21	2041	4827	5611	3978	4526	5238	6047	5892	7200	7864	6796	7156	8169	6613	6670	7660	7670	7733	8381	8460	9690	10003
VE22	1363	4217	5026	3804	4319	4930	5644	5427	6630	7327	6351	6718	7714	6301	6360	7382	7399	7566	8213	8292	9332	9742
VE23	1530	3955	4708	3147	3671	4326	5104	4942	6282	6927	5847	6208	7220	5702	5759	6766	6780	6911	7559	7639	8762	9120
VE24	2619	5507	6301	4593	5151	5900	6735	6591	7895	8564	7492	7850	8866	7272	7328	8305	8312	8323	8970	9049	10362	10637
VE25	3983	6239	6881	4060	4616	5562	6625	6690	8344	8852	7479	7792	8832	6841	6892	7724	7712	7437	8058	8136	9954	9930
VE26	4632	6896	7526	4571	5113	6086	7180	7280	8970	9456	8045	8347	9385	7327	7378	8165	8148	7789	8396	8472	10423	10317
VE27	5351	7266	7806	4481	4970	5982	7141	7340	9149	9545	8021	8292	9314	7113	7160	7842	7815	7308	7884	7957	10135	9873
VE28	7092	9044	9561	6098	6540	7559	8744	9003	10860	11209	9625	9871	10872	8580	8621	9186	9148	8468	8988	9053	11484	11035
VE29	7612	9743	10298	6919	7378	8396	9574	9809	11638	12016	10456	10710	11718	9444	9487	10067	10030	9357	9876	9941	12365	11924
VE30	8280	10366	10901	7457	7895	8914	10100	10362	12215	12567	10981	11224	12221	9916	9956	10490	10450	9719	10215	10277	12783	12273
VE31	8932	10975	11493	7994	8414	9430	10621	10907	12781	13110	11501	11732	12719	10388	10427	10917	10873	10092	10564	10623	13200	12626
VE32	7985	10226	10804	7484	7953	8971	10143	10361	12170	12567	11025	11285	12297	10037	10080	10672	10636	9971	10490	10555	12971	12538
VE33	7444	9791	10402	7205	7698	8709	9864	10043	11808	12243	10743	11018	12042	9831	9877	10523	10492	9896	10439	10507	12822	12469
VE34	8454	10769	11363	8080	8553	9570	10739	10949	12745	13154	11621	11884	12898	10643	10687	11280	11244	10576	11093	11157	13580	13142
VE35	8916	11113	11672	8274	8721	9740	10924	11172	13010	13379	11805	12052	13053	10755	10796	11334	11294	10561	11053	11114	13627	13112
VE36	712	2606	3486	4135	4465	4636	4901	4445	5081	5905	5380	5756	6628	5858	5916	6993	7034	7549	8162	8237	8566	9311
VE37	2460	3013	3517	1338	1812	2442	3308	3273	4913	5412	4114	4454	5488	3818	3875	4875	4889	5063	5708	5787	6900	7229
VE38	2723	364	1144	3202	3226	2902	2730	2153	2761	3534	3047	3417	4242	3832	3883	4930	4986	5740	6290	6361	6251	7143
VE39	2925	900	1277	2586	2571	2236	2176	1692	2777	3427	2632	3009	3920	3228	3282	4345	4396	5098	5661	5734	5812	6607
VE40	3195	1566	1743	1957	1897	1585	1769	1479	3020	3527	2405	2775	3765	2697	2754	3830	3874	4489	5071	5145	5483	6147
VE41	3909	2427	2383	1435	1159	666	1270	1387	3305	3593	2109	2429	3468	1910	1970	3036	3069	3587	4184	4259	4898	5391
VE42	3517	2634	2786	894	853	1041	1918	2019	3880	4224	2765	3082	4122	2412	2470	3499	3520	3858	4486	4562	5478	5863
VE43	3547	3912	4250	744	1299	2259	3381	3578	5442	5784	4258	4541	5574	3524	3576	4447	4441	4357	5004	5083	6643	6725
VE44	3859	1856	1704	2086	1847	1200	1105	870	2658	3034	1759	2124	3131	2095	2150	3218	3267	3976	4530	4602	4817	5508
VE45	4071	1524	1102	2779	2532	1784	1187	566	1980	2436	1487	1864	2776	2342	2387	3394	3455	4326	4828	4894	4682	5561
VE46	3492	897	815	2869	2744	2189	1823	1226	2195	2830	2130	2503	3369	2954	3002	4031	4090	4906	5433	5501	5332	6220

To be continued on next page...

Licensed user:
VsI Pajurio tyrimu ir planavimo institutas
KMTP 206 kab., V. Berbomo g.10
LT-92221 Klaipeda
+370 46 398842
Viaceslav / gis@corpi.lt
Calculated:
2021-09-29 10:15/3.4.415

DECIBEL - Main Result

Calculation: Suminis

...continued from previous page

WTG	S45	S46	S47	S48	S49	S50	S51	S52	S53	S54	S55	S56	S57	S58	S59	S60	S61	S62	S63	S64	S65	S66
VE47	4781	1853	1043	3658	3353	2480	1492	848	1078	1537	1202	1504	2166	2594	2625	3466	3541	4589	5005	5060	4284	5386
VE48	5321	2278	1400	4330	4005	3092	2005	1458	438	934	1439	1610	1928	2995	3013	3715	3795	4928	5281	5327	4148	5405
VE49	5057	2347	1643	3342	2958	1998	877	461	1566	1673	562	916	1789	1917	1945	2779	2853	3903	4315	4370	3751	4756
VE50	6264	4010	3417	3370	2816	1886	1254	1855	3132	2762	1230	1096	1721	619	592	976	1052	2196	2533	2582	2494	3090
VE51	7310	4652	3881	4785	4244	3272	2330	2635	2953	2225	1697	1313	797	2075	2045	1815	1893	3112	3179	3195	1446	2716
VE52	7229	4780	4083	4387	3827	2914	2180	2652	3398	2775	1795	1469	1402	1596	1553	1119	1194	2406	2489	2508	1470	2323
VE53	6951	4730	4119	3863	3297	2460	1974	2573	3692	3194	1873	1648	1931	1094	1042	471	555	1795	1986	2020	1959	2372
VE54	7609	5367	4729	4442	3875	3088	2630	3211	4169	3572	2451	2175	2196	1723	1673	734	766	1766	1735	1746	1482	1714
VE55	7891	5450	4742	4930	4365	3502	2845	3326	3964	3265	2460	2119	1838	2146	2096	1339	1390	2417	2325	2326	889	1699
VE56	8223	6023	5383	4940	4377	3657	3278	3866	4776	4131	3102	2815	2719	2310	2260	1216	1211	1783	1523	1506	1378	1076
VE57	7489	5543	5003	4046	3490	2871	2746	3416	4687	4194	2827	2637	2896	1621	1573	543	478	935	987	1018	2232	1910
VE58	9278	7371	6800	5675	5150	4658	4576	5229	6308	5682	4559	4307	4271	3458	3411	2361	2308	1931	1304	1219	2597	1101
VE59	9817	7778	7159	6282	5746	5196	5002	5622	6531	5840	4882	4596	4410	3934	3885	2811	2771	2572	1955	1874	2478	864
VE60	10440	8621	8057	6743	6245	5839	5824	6484	7544	6889	5815	5558	5465	4690	4645	3611	3554	2991	2359	2273	3586	1973
VE61	10455	8464	7850	6860	6337	5833	5683	6309	7216	6514	5575	5288	5084	4599	4550	3482	3437	3107	2473	2386	3076	1490
VE62	9771	7972	7424	6084	5582	5170	5176	5843	6968	6347	5201	4958	4936	4032	3989	2967	2907	2327	1693	1607	3207	1631
VJ1	6114	7909	8406	4927	5375	6394	7576	7831	9691	10037	8457	8706	9712	7438	7481	8081	8047	7428	7973	8041	10381	10001
VJ2	5645	7828	8421	5249	5758	6761	7901	8062	9820	10259	8778	9060	10090	7928	7976	8682	8657	8168	8745	8818	10971	10731

WTG	S67
E01	2425
E02	3917
E03	5025
E04	5424
E05	6215
E06	5831
E07	5907
E08	6144
E09	5696
E10	3445
E11	7438
E12	7790
E13	7963
E14	7010
E15	6687
E16	7413
E17	10936
E18	11676
E19	11565
E20	11950
E21	13412
E22	12628
E23	4195
E24	4166
E25	3999
E26	3971
E27	8542
E28	11639
E29	11369
E30	11671
E31	7615
E32	7396
E33	7294
E34	7501
E35	12916
E36	12235
E37	12508
E38	12214
E39	13749
E40	14185
E41	13947
E42	13451
E43	11483
E44	13688
E45	8095
E46	8214
E47	7934
E48	7840
E49	7604
E50	7407

To be continued on next page...

Licensed user:
VsI Pajurio tyrimu ir planavimo institutas
KMTP 206 kab., V. Berbomo g.10
LT-92221 Klaipeda
+370 46 398842
Viaceslav / gis@corpi.lt
Calculated:
2021-09-29 10:15/3.4.415

DECIBEL - Main Result

Calculation: Suminis

...continued from previous page

WTG	S67
E51	7149
E52	6922
E53	6952
E54	6782
E55	6534
E56	6167
E57	6238
E58	5899
E59	5705
E60	5446
E61	5219
E62	4537
E63	4322
E64	5914
E65	5677
E66	5750
E67	11753
E68	11543
E69	4356
VE01	12809
VE02	12514
VE03	13231
VE04	13603
VE05	8818
VE06	9512
VE07	8615
VE08	9020
VE09	6833
VE10	8666
VE11	9178
VE12	9827
VE13	10306
VE14	10359
VE15	10348
VE16	10868
VE17	11480
VE18	10798
VE19	11390
VE20	12007
VE21	11375
VE22	11226
VE23	10569
VE24	11947
VE25	10903
VE26	11173
VE27	10537
VE28	11385
VE29	12256
VE30	12489
VE31	12734
VE32	12864
VE33	12915
VE34	13445
VE35	13297
VE36	11138
VE37	8726
VE38	9144
VE39	8550
VE40	8004
VE41	7149
VE42	7492
VE43	7985
VE44	7417
VE45	7603
VE46	8245
VE47	7568
VE48	7662

To be continued on next page...

Licensed user:
VsI Pajurio tyrimu ir planavimo institutas
KMTP 206 kab., V. Berbomo g.10
LT-92221 Klaipeda
+370 46 398842
Viaceslav / gis@corpi.lt

DECIBEL - Main Result

Calculation: Suminis

...continued from previous page

WTG	S67
VE49	6904
VE50	5127
VE51	5029
VE52	4556
VE53	4419
VE54	3825
VE55	3992
VE56	3185
VE57	3600
VE58	1762
VE59	1416
VE60	592
VE61	747
VE62	1245
VJ1	10492
VJ2	11393

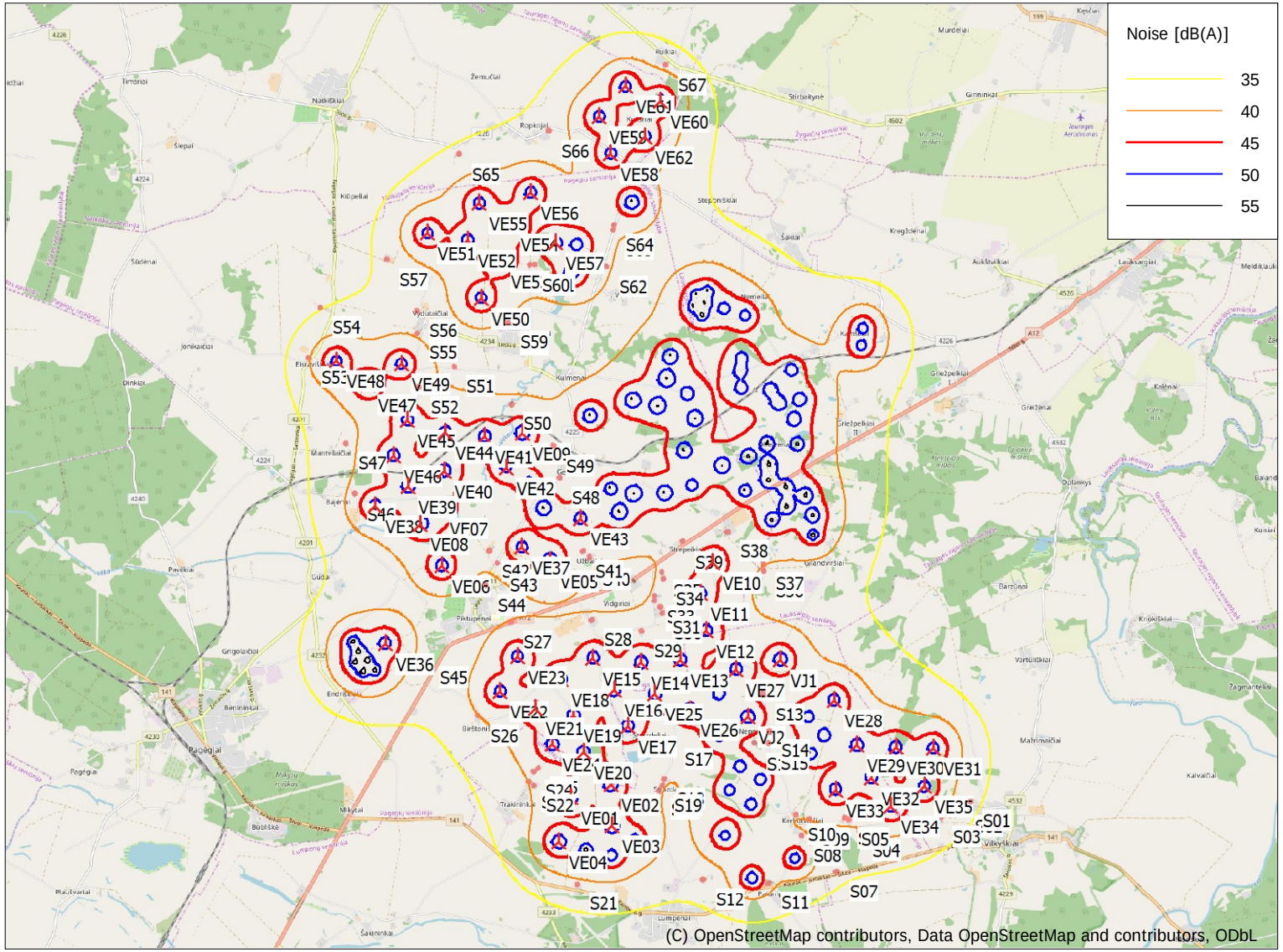

0 2,5 5 7,5 10km

Map: EMD OpenStreetMap , Print scale 1:110 000, Map center Lithuanian TM LKS94-LKS94 (LT) East: 374 363 North: 6 117 231

New WTG

Noise sensitive area

Noise calculation model: ISO 9613-2 General. Wind speed: 10,0 m/s

Height above sea level from active line object

Project:

Pagegiu VE

DECIBEL -
Map 10,0 m/s

Calculation:
Suminis

Licensed user:

VsI Pajurio tyrimu ir planavimo institutas
KMTP 206 kab., V. Berbomo g.10
LT-92221 Klaipeda
+370 46 398842
Viaceslav / gis@corpi.lt

Calculated:

2021-09-29 10:15/3.4.415

4 scenarijus

Project:
Pagegiu_VE_20210227_2alt_62VE_BIG

Licensed user:
VsI Pajurio tyrimu ir planavimo institutas
KMTP 206 kab., V. Berbomo g.10
LT-92221 Klaipeda
+370 46 398842
Viaceslav / viaceslav.jurkin@corpi.lt
Calculated:
2021-03-02 10:13/3.3.294

DECIBEL - Main Result

Noise calculation model:
ISO 9613-2 General
Wind speed (in 10 m height):
10,0 m/s
Ground attenuation:
General, Ground factor: 0,7
Meteorological coefficient, C0:
0,0 dB
Type of demand in calculation:
1: WTG noise is compared to demand (DK, DE, SE, NL etc.)
Noise values in calculation:
All noise values are mean values (Lwa) (Normal)
Pure tones:
Pure tones penalty is added to total noise impact at receptors
Model: 5,0 dB(A)
Height above ground level, when no value in NSA object:
1,5 m; Allow override of model height with height from NSA object
Uncertainty margin:
0,0 dB; Uncertainty margin in NSA has priority
Deviation from "official" noise demands. Negative is more restrictive, positive is less restrictive.:
0,0 dB(A)

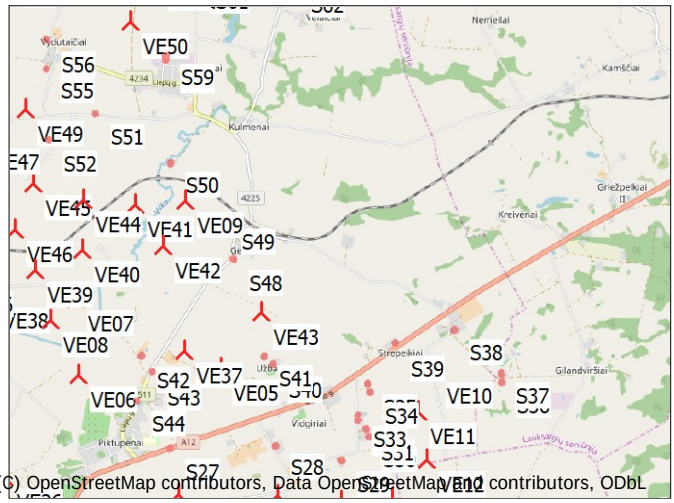

Scale 1:100 000
New WTG
Noise sensitive area

WTGs

	Y	X	Z [m]	Row data/Description	WTG type Valid	Manufact.	Type-generator	Power, rated [kW]	Rotor diameter [m]	Hub height [m]	Noise data Creator	Name	Wind speed [m/s]	LwA,ref [dB(A)]	Pure tones
VE01	373119	6111805	23,3	VE model VE 8.0-180 800...	Yes	VE model	VE 8.0-180-8000	8000	180,0	160,0	USER	106 dBA	10,0	106,0	No h
VE02	373824	6112010	18,0	VE model VE 8.0-180 800...	Yes	VE model	VE 8.0-180-8000	8000	180,0	160,0	USER	106 dBA	10,0	106,0	No h
VE03	373821	6111289	14,0	VE model VE 8.0-180 800...	Yes	VE model	VE 8.0-180-8000	8000	180,0	160,0	USER	106 dBA	10,0	106,0	No h
VE04	372892	6111037	20,0	VE model VE 8.0-180 800...	Yes	VE model	VE 8.0-180-8000	8000	180,0	160,0	USER	106 dBA	10,0	106,0	No h
VE05	372880	6115929	15,2	VE model VE 8.0-180 800...	Yes	VE model	VE 8.0-180-8000	8000	180,0	160,0	USER	106 dBA	10,0	106,0	No h
VE06	370985	6115888	10,8	VE model VE 8.0-180 800...	Yes	VE model	VE 8.0-180-8000	8000	180,0	160,0	USER	106 dBA	10,0	106,0	No h
VE07	370972	6116904	12,0	VE model VE 8.0-180 800...	Yes	VE model	VE 8.0-180-8000	8000	180,0	160,0	USER	106 dBA	10,0	106,0	No h
VE08	370632	6116630	12,0	VE model VE 8.0-180 800...	Yes	VE model	VE 8.0-180-8000	8000	180,0	160,0	USER	106 dBA	10,0	106,0	No h
VE09	372458	6118163	15,9	VE model VE 8.0-180 800...	Yes	VE model	VE 8.0-180-8000	8000	180,0	160,0	USER	106 dBA	10,0	106,0	No h
VE10	375713	6115811	23,5	Siemens Gamesa SG6.0-...	Yes	Siemens Gamesa	SG6.0-170-6200	6200	170,0	135,0	USER	106 dBA	10,0	106,0	No h
VE11	375476	6115286	14,5	VE model VE 8.0-180 800...	Yes	VE model	VE 8.0-180-8000	8000	180,0	160,0	USER	106 dBA	10,0	106,0	No h
VE12	375565	6114639	14,0	VE model VE 8.0-180 800...	Yes	VE model	VE 8.0-180-8000	8000	180,0	160,0	USER	106 dBA	10,0	106,0	No h
VE13	375090	6114150	14,0	VE model VE 8.0-180 800...	Yes	VE model	VE 8.0-180-8000	8000	180,0	160,0	USER	106 dBA	10,0	106,0	No h
VE14	374414	6114122	14,0	VE model VE 8.0-180 800...	Yes	VE model	VE 8.0-180-8000	8000	180,0	160,0	USER	106 dBA	10,0	106,0	No h
VE15	373577	6114225	12,0	VE model VE 8.0-180 800...	Yes	VE model	VE 8.0-180-8000	8000	180,0	160,0	USER	106 dBA	10,0	106,0	No h
VE16	373926	6113655	12,0	VE model VE 8.0-180 800...	Yes	VE model	VE 8.0-180-8000	8000	180,0	160,0	USER	106 dBA	10,0	106,0	No h
VE17	374149	6113017	12,0	VE model VE 8.0-180 800...	Yes	VE model	VE 8.0-180-8000	8000	180,0	160,0	USER	106 dBA	10,0	106,0	No h
VE18	373009	6113867	12,0	VE model VE 8.0-180 800...	Yes	VE model	VE 8.0-180-8000	8000	180,0	160,0	USER	106 dBA	10,0	106,0	No h
VE19	373210	6113229	12,0	VE model VE 8.0-180 800...	Yes	VE model	VE 8.0-180-8000	8000	180,0	160,0	USER	106 dBA	10,0	106,0	No h
VE20	373365	6112579	16,0	VE model VE 8.0-180 800...	Yes	VE model	VE 8.0-180-8000	8000	180,0	160,0	USER	106 dBA	10,0	106,0	No h
VE21	372544	6113377	12,0	VE model VE 8.0-180 800...	Yes	VE model	VE 8.0-180-8000	8000	180,0	160,0	USER	106 dBA	10,0	106,0	No h
VE22	371941	6113689	10,0	VE model VE 8.0-180 800...	Yes	VE model	VE 8.0-180-8000	8000	180,0	160,0	USER	106 dBA	10,0	106,0	No h
VE23	372256	6114283	13,1	VE model VE 8.0-180 800...	Yes	VE model	VE 8.0-180-8000	8000	180,0	160,0	USER	106 dBA	10,0	106,0	No h
VE24	372821	6112733	12,1	VE model VE 8.0-180 800...	Yes	VE model	VE 8.0-180-8000	8000	180,0	160,0	USER	106 dBA	10,0	106,0	No h
VE25	374640	6113564	12,0	VE model VE 8.0-180 800...	Yes	VE model	VE 8.0-180-8000	8000	180,0	160,0	USER	106 dBA	10,0	106,0	No h
VE26	375245	6113284	14,7	VE model VE 8.0-180 800...	Yes	VE model	VE 8.0-180-8000	8000	180,0	160,0	USER	106 dBA	10,0	106,0	No h
VE27	376067	6113961	20,6	Siemens Gamesa SG6.0-...	Yes	Siemens Gamesa	SG6.0-170-6200	6200	170,0	135,0	USER	106 dBA	10,0	106,0	No h
VE28	377759	6113377	75,2	Siemens Gamesa SG6.0-...	Yes	Siemens Gamesa	SG6.0-170-6200	6200	170,0	135,0	USER	106 dBA	10,0	106,0	No h
VE29	378139	6112573	56,5	Siemens Gamesa SG6.0-...	Yes	Siemens Gamesa	SG6.0-170-6200	6200	170,0	135,0	USER	106 dBA	10,0	106,0	No h
VE30	378812	6112519	47,5	Siemens Gamesa SG6.0-...	Yes	Siemens Gamesa	SG6.0-170-6200	6200	170,0	135,0	USER	106 dBA	10,0	106,0	No h
VE31	379472	6112481	33,6	Siemens Gamesa SG6.0-...	Yes	Siemens Gamesa	SG6.0-170-6200	6200	170,0	135,0	USER	106 dBA	10,0	106,0	No h
VE32	378375	6112006	55,8	Siemens Gamesa SG6.0-...	Yes	Siemens Gamesa	SG6.0-170-6200	6200	170,0	135,0	USER	106 dBA	10,0	106,0	No h
VE33	377740	6111805	64,8	Siemens Gamesa SG6.0-...	Yes	Siemens Gamesa	SG6.0-170-6200	6200	170,0	135,0	USER	106 dBA	10,0	106,0	No h
VE34	378699	6111490	38,0	Siemens Gamesa SG6.0-...	Yes	Siemens Gamesa	SG6.0-170-6200	6200	170,0	135,0	USER	106 dBA	10,0	106,0	No h
VE35	379291	6111823	43,2	Siemens Gamesa SG6.0-...	Yes	Siemens Gamesa	SG6.0-170-6200	6200	170,0	135,0	USER	106 dBA	10,0	106,0	No h
VE36	369964	6114581	30,6	VE model VE 8.0-180 800...	Yes	VE model	VE 8.0-180-8000	8000	180,0	160,0	USER	106 dBA	10,0	106,0	No h
VE37	372389	6116170	16,0	VE model VE 8.0-180 800...	Yes	VE model	VE 8.0-180-8000	8000	180,0	160,0	USER	106 dBA	10,0	106,0	No h
VE38	369853	6116976	10,8	VE model VE 8.0-180 800...	Yes	VE model	VE 8.0-180-8000	8000	180,0	160,0	USER	106 dBA	10,0	106,0	No h
VE39	370446	6117293	14,0	VE model VE 8.0-180 800...	Yes	VE model	VE 8.0-180-8000	8000	180,0	160,0	USER	106 dBA	10,0	106,0	No h
VE40	371080	6117545	14,0	VE model VE 8.0-180 800...	Yes	VE model	VE 8.0-180-8000	8000	180,0	160,0	USER	106 dBA	10,0	106,0	No h
VE41	371799	6118124	15,4	VE model VE 8.0-180 800...	Yes	VE model	VE 8.0-180-8000	8000	180,0	160,0	USER	106 dBA	10,0	106,0	No h
VE42	372159	6117574	14,1	VE model VE 8.0-180 800...	Yes	VE model	VE 8.0-180-8000	8000	180,0	160,0	USER	105,6 dBA	10,0	105,6	No h
VE43	373428	6116654	14,0	VE model VE 8.0-180 800...	Yes	VE model	VE 8.0-180-8000	8000	180,0	160,0	USER	106 dBA	10,0	106,0	No h
VE44	371115	6118210	16,0	VE model VE 8.0-180 800...	Yes	VE model	VE 8.0-180-8000	8000	180,0	160,0	USER	106 dBA	10,0	106,0	No h
VE45	370461	6118443	14,2	VE model VE 8.0-180 800...	Yes	VE model	VE 8.0-180-8000	8000	180,0	160,0	USER	106 dBA	10,0	106,0	No h
VE46	370198	6117837	12,5	VE model VE 8.0-180 800...	Yes	VE model	VE 8.0-180-8000	8000	180,0	160,0	USER	106 dBA	10,0	106,0	No h
VE47	369786	6119077	15,6	VE model VE 8.0-180 800...	Yes	VE model	VE 8.0-180-8000	8000	180,0	160,0	USER	106 dBA	10,0	106,0	No h

To be continued on next page...

Licensed user:
VsI Pajurio tyrimu ir planavimo institutas
KMTP 206 kab., V. Berbomo g.10
LT-92221 Klaipeda
+370 46 398842
Viaceslav / viaceslav.jurkin@corpi.lt
Calculated:
2021-03-02 10:13/3.3.294

DECIBEL - Main Result

...continued from previous page

	Y	X	Z [m]	Row data/Description	WTG type Valid	Manufact.	Type-generator	Power, rated [kW]	Rotor diameter [m]	Hub height [m]	Noise data Creator	Name	Wind speed [m/s]	LwA,ref [dB(A)]	Pure tones	
VE48	369255	6119509	18,2	VE model VE 8.0-180 800...	Yes	VE model	VE 8.0-180-8000	8000	180,0	160,0	USER	106 dBA	10,0	106,0	No	h
VE49	370381	6119426	17,8	VE model VE 8.0-180 800...	Yes	VE model	VE 8.0-180-8000	8000	180,0	160,0	USER	106 dBA	10,0	106,0	No	h
VE50	371806	6120538	26,5	VE model VE 8.0-180 800...	Yes	VE model	VE 8.0-180-8000	8000	180,0	160,0	USER	106 dBA	10,0	106,0	No	h
VE51	370907	6121685	36,2	VE model VE 8.0-180 800...	Yes	VE model	VE 8.0-180-8000	8000	180,0	160,0	USER	106 dBA	10,0	106,0	No	h
VE52	371600	6121547	37,6	VE model VE 8.0-180 800...	Yes	VE model	VE 8.0-180-8000	8000	180,0	160,0	USER	106 dBA	10,0	106,0	No	h
VE53	372160	6121169	32,8	VE model VE 8.0-180 800...	Yes	VE model	VE 8.0-180-8000	8000	180,0	160,0	USER	106 dBA	10,0	106,0	No	h
VE54	372358	6121800	36,6	VE model VE 8.0-180 800...	Yes	VE model	VE 8.0-180-8000	8000	180,0	160,0	USER	106 dBA	10,0	106,0	No	h
VE55	371822	6122185	39,0	VE model VE 8.0-180 800...	Yes	VE model	VE 8.0-180-8000	8000	180,0	160,0	USER	106 dBA	10,0	106,0	No	h
VE56	372725	6122344	34,0	VE model VE 8.0-180 800...	Yes	VE model	VE 8.0-180-8000	8000	180,0	160,0	USER	106 dBA	10,0	106,0	No	h
VE57	373119	6121462	32,5	VE model VE 8.0-180 800...	Yes	VE model	VE 8.0-180-8000	8000	180,0	160,0	USER	106 dBA	10,0	106,0	No	h
VE58	374134	6122995	36,0	VE model VE 8.0-180 800...	Yes	VE model	VE 8.0-180-8000	8000	180,0	160,0	USER	106 dBA	10,0	106,0	No	h
VE59	373949	6123640	38,0	VE model VE 8.0-180 800...	Yes	VE model	VE 8.0-180-8000	8000	180,0	160,0	USER	106 dBA	10,0	106,0	No	h
VE60	375033	6123875	41,7	VE model VE 8.0-180 800...	Yes	VE model	VE 8.0-180-8000	8000	180,0	160,0	USER	106 dBA	10,0	106,0	No	h
VE61	374421	6124147	43,6	VE model VE 8.0-180 800...	Yes	VE model	VE 8.0-180-8000	8000	180,0	160,0	USER	106 dBA	10,0	106,0	No	h
VE62	374738	6123275	38,7	VE model VE 8.0-180 800...	Yes	VE model	VE 8.0-180-8000	8000	180,0	160,0	USER	106 dBA	10,0	106,0	No	h

h) Generic octave distribution used

Calculation Results

Sound level

Noise sensitive area No.	Name	Y	X	Z [m]	Imission height [m]	Demands Noise [dB(A)]	Sound level From WTGs [dB(A)]	Demands fulfilled ? Noise
S01	Noise sensitive area: User defined (141)	380042	6111551	39,6	1,5	45,0	36,5	Yes
S02	Noise sensitive area: User defined (136)	379897	6111463	38,0	1,5	45,0	37,4	Yes
S03	Noise sensitive area: User defined (135)	379527	6111319	48,1	1,5	45,0	39,5	Yes
S04	Noise sensitive area: User defined (134)	378173	6111119	42,0	1,5	45,0	39,4	Yes
S05	Noise sensitive area: User defined (132)	377947	6111328	47,7	1,5	45,0	40,7	Yes
S06	Noise sensitive area: User defined (142)	377876	6111365	52,4	1,5	45,0	41,2	Yes
S07	Noise sensitive area: User defined (143)	377742	6110422	40,0	1,5	45,0	33,1	Yes
S08	Noise sensitive area: User defined (139)	377149	6111067	40,0	1,5	45,0	35,1	Yes
S09	Noise sensitive area: User defined (131)	377307	6111335	45,1	1,5	45,0	37,8	Yes
S10	Noise sensitive area: User defined (145)	377077	6111415	47,8	1,5	45,0	36,5	Yes
S11	Noise sensitive area: User defined (140)	376551	6110257	26,0	1,5	45,0	30,5	Yes
S12	Noise sensitive area: User defined (144)	375350	6110339	35,7	1,5	45,0	31,3	Yes
S13	Noise sensitive area: User defined (137)	376479	6113552	26,9	1,5	45,0	39,2	Yes
S14	Noise sensitive area: User defined (130)	376618	6112903	39,5	1,5	45,0	36,4	Yes
S15	Noise sensitive area: User defined (129)	376613	6112683	45,1	1,5	45,0	36,0	Yes
S16	Noise sensitive area: User defined (128)	376325	6112700	40,5	1,5	45,0	36,1	Yes
S17	Noise sensitive area: User defined (127)	374876	6112802	18,0	1,5	45,0	41,1	Yes
S18	Noise sensitive area: User defined (126)	374724	6112111	23,7	1,5	45,0	38,4	Yes
S19	Noise sensitive area: User defined (125)	374672	6111954	22,4	1,5	45,0	38,3	Yes
S20	Noise sensitive area: User defined (124)	374611	6111882	20,6	1,5	45,0	38,5	Yes
S21	Noise sensitive area: User defined (123)	373170	6110329	20,5	1,5	45,0	36,5	Yes
S22	Noise sensitive area: User defined (120)	372526	6112042	18,0	1,5	45,0	40,5	Yes
S23	Noise sensitive area: User defined (146)	372442	6112105	17,6	1,5	45,0	40,1	Yes
S24	Noise sensitive area: User defined (119)	372523	6112290	16,0	1,5	45,0	41,4	Yes
S25	Noise sensitive area: User defined (118)	372600	6112351	16,0	1,5	45,0	42,5	Yes
S26	Noise sensitive area: User defined (105)	371572	6113304	16,6	1,5	45,0	40,0	Yes
S27	Noise sensitive area: User defined (101)	372195	6114847	30,2	1,5	45,0	40,1	Yes
S28	Noise sensitive area: User defined (100)	373566	6114828	17,9	1,5	45,0	40,4	Yes
S29	Noise sensitive area: User defined (106)	374432	6114615	22,1	1,5	45,0	42,0	Yes
S30	Noise sensitive area: User defined (107)	374834	6114929	22,0	1,5	45,0	40,7	Yes
S31	Noise sensitive area: User defined (108)	374805	6115025	23,5	1,5	45,0	40,3	Yes
S32	Noise sensitive area: User defined (109)	374701	6115153	26,4	1,5	45,0	39,5	Yes
S33	Noise sensitive area: User defined (110)	374711	6115229	26,1	1,5	45,0	39,3	Yes
S34	Noise sensitive area: User defined (111)	374877	6115520	18,9	1,5	45,0	39,5	Yes
S35	Noise sensitive area: User defined (112)	374849	6115628	20,0	1,5	45,0	38,9	Yes
S36	Noise sensitive area: User defined (117)	376542	6115630	38,6	1,5	45,0	36,5	Yes
S37	Noise sensitive area: User defined (116)	376547	6115736	41,1	1,5	45,0	36,3	Yes
S38	Noise sensitive area: User defined (115)	375958	6116294	37,0	1,5	45,0	38,7	Yes
S39	Noise sensitive area: User defined (113)	375218	6116147	18,0	1,5	45,0	38,8	Yes
S40	Noise sensitive area: User defined (98)	373515	6115964	20,7	1,5	45,0	39,9	Yes
S41	Noise sensitive area: User defined (97)	373408	6116088	15,4	1,5	45,0	41,1	Yes
S42	Noise sensitive area: User defined (94)	371868	6116133	12,2	1,5	45,0	40,9	Yes
S43	Noise sensitive area: User defined (95)	371993	6115929	14,7	1,5	45,0	41,3	Yes

To be continued on next page...

Licensed user:
VsI Pajurio tyrimu ir planavimo institutas
KMTP 206 kab., V. Berbomo g.10
LT-92221 Klaipeda
+370 46 398842
Viaceslav / viaceslav.jurkin@corpi.lt
Calculated:
2021-03-02 10:13/3.3.294

DECIBEL - Main Result

...continued from previous page

Noise sensitive area No.	Name	Y	X	Z [m]	Imission height [m]	Demands Noise [dB(A)]	Sound level From WTGs [dB(A)]	Demands fulfilled ? Noise
S44	Noise sensitive area: User defined (96)	371723	6115566	16,6	1,5	45,0	38,9	Yes
S45	Noise sensitive area: User defined (104)	370641	6114360	30,0	1,5	45,0	37,2	Yes
S46	Noise sensitive area: User defined (93)	369544	6117168	14,0	1,5	45,0	42,5	Yes
S47	Noise sensitive area: User defined (92)	369416	6118070	14,7	1,5	45,0	38,6	Yes
S48	Noise sensitive area: User defined (91)	373046	6117339	15,8	1,5	45,0	38,8	Yes
S49	Noise sensitive area: User defined (89)	372945	6117949	19,6	1,5	45,0	40,0	Yes
S50	Noise sensitive area: User defined (88)	372284	6118611	16,0	1,5	45,0	41,2	Yes
S51	Noise sensitive area: User defined (87)	371273	6119310	18,9	1,5	45,0	38,4	Yes
S52	Noise sensitive area: User defined (86)	370632	6119029	18,0	1,5	45,0	42,3	Yes
S53	Noise sensitive area: User defined (85)	368820	6119560	22,0	1,5	45,0	40,1	Yes
S54	Noise sensitive area: User defined (84)	369031	6120416	24,0	1,5	45,0	34,7	Yes
S55	Noise sensitive area: User defined (83)	370653	6119918	24,4	1,5	45,0	39,4	Yes
S56	Noise sensitive area: User defined (82)	370715	6120298	27,9	1,5	45,0	37,4	Yes
S57	Noise sensitive area: User defined (79)	370226	6121269	29,9	1,5	45,0	36,4	Yes
S58	Noise sensitive area: User defined (81)	372216	6120074	24,2	1,5	45,0	38,7	Yes
S59	Noise sensitive area: User defined (80)	372236	6120129	24,0	1,5	45,0	39,0	Yes
S60	Noise sensitive area: User defined (78)	372641	6121121	34,0	1,5	45,0	42,3	Yes
S61	Noise sensitive area: User defined (77)	372725	6121127	34,0	1,5	45,0	42,0	Yes
S62	Noise sensitive area: User defined (76)	373960	6121055	30,1	1,5	45,0	35,2	Yes
S63	Noise sensitive area: User defined (75)	374092	6121671	34,0	1,5	45,0	35,7	Yes
S64	Noise sensitive area: User defined (74)	374113	6121758	34,0	1,5	45,0	35,8	Yes
S65	Noise sensitive area: User defined (73)	371502	6123015	42,0	1,5	45,0	36,1	Yes
S66	Noise sensitive area: User defined (71)	373106	6123392	45,9	1,5	45,0	37,3	Yes
S67	Noise sensitive area: User defined (70)	375106	6124465	42,0	1,5	45,0	38,9	Yes

Distances (m)

	WTG																					
NSA	VE01	VE02	VE03	VE04	VE05	VE06	VE07	VE08	VE09	VE10	VE11	VE12	VE13	VE14	VE15	VE16	VE17	VE18	VE19	VE20	VE21	VE22
S01	6926	6233	6224	7167	8392	10039	10529	10690	10056	6067	5896	5438	5591	6186	6994	6466	6071	7402	7033	6754	7716	8376
S02	6785	6095	6076	7016	8315	9947	10449	10605	10005	6027	5840	5370	5505	6091	6894	6359	5952	7293	6914	6624	7596	8259
S03	6409	5729	5684	6617	8083	9678	10209	10351	9835	5890	5667	5166	5257	5823	6612	6059	5628	6987	6587	6276	7268	7935
S04	5021	4362	4271	5196	7108	8571	9189	9288	9034	5274	4935	4349	4283	4764	5494	4890	4386	5789	5327	4953	5998	6674
S05	4826	4156	4092	5026	6836	8310	8920	9023	8761	5006	4664	4077	4010	4495	5232	4634	4142	5539	5088	4730	5762	6437
S06	4751	4080	4021	4957	6759	8231	8841	8944	8688	4942	4595	4006	3934	4417	5153	4554	4062	5459	5009	4652	5683	6357
S07	4753	4160	3939	4808	7308	8643	9329	9393	9340	5741	5345	4723	4544	4938	5596	4957	4381	5803	5275	4817	5921	6598
S08	4029	3393	3262	4181	6432	7779	8455	8523	8474	4941	4518	3886	3677	4062	4724	4089	3529	4949	4442	4018	5100	5778
S09	4128	3464	3396	4334	6321	7724	8372	8455	8322	4717	4315	3693	3531	3957	4654	4035	3508	4920	4442	4055	5109	5786
S10	3891	3223	3168	4110	6105	7491	8147	8226	8126	4571	4151	3522	3330	3739	4424	3801	3268	4681	4200	3812	4866	5544
S11	3701	3187	2850	3665	6726	7876	8641	8658	8878	5606	5131	4480	4143	4392	4926	4261	3622	5017	4428	3892	5031	5697
S12	2665	2262	1795	2542	6109	7058	7888	7861	8338	5466	4932	4289	3808	3893	4270	3608	2934	4233	3595	2992	4135	4778
S13	3754	3034	3443	4339	4311	5968	6444	6605	6115	2380	2002	1420	1512	2141	2977	2548	2373	3478	3274	3242	3929	4532
S14	3597	2863	3144	4086	4783	6340	6890	7019	6689	3042	2635	2021	1947	2486	3279	2755	2419	3694	3374	3210	4053	4696
S15	3522	2788	3031	3981	4912	6435	7007	7126	6848	3238	2820	2197	2083	2589	3363	2810	2426	3744	3388	3180	4070	4723
S16	3292	2558	2824	3768	4715	6205	6796	6906	6689	3169	2720	2082	1902	2373	3129	2565	2175	3496	3136	2932	3818	4472
S17	1963	1253	1766	2587	3708	4964	5661	5713	5879	3107	2542	1942	1358	1398	1926	1276	744	2144	1702	1489	2384	3050
S18	1610	885	1171	2083	4239	5313	6085	6094	6460	3808	3243	2641	2056	2030	2404	1738	1073	2454	1881	1434	2521	3198
S19	1560	849	1077	2001	4322	5368	6151	6154	6549	3923	3357	2756	2168	2132	2484	1820	1149	2511	1923	1446	2551	3227
S20	1494	797	975	1910	4372	5391	6184	6180	6604	4008	3441	2843	2250	2200	2533	1870	1197	2537	1937	1427	2551	3223
S21	1476	1790	1137	759	5605	5969	6929	6788	7864	6025	5448	4910	4257	3979	3911	3401	2848	3540	2897	2253	3111	3575
S22	631	1298	1485	1021	3873	4088	5052	4907	6085	4934	4383	3996	3318	2809	2414	2135	1893	1869	1365	995	1303	1696
S23	732	1384	1589	1113	3821	3999	4967	4818	6022	4942	4394	4021	3345	2821	2398	2145	1936	1835	1359	1037	1249	1611
S24	740	1323	1611	1244	3641	3865	4824	4685	5850	4749	4205	3842	3169	2632	2198	1956	1781	1642	1160	889	1070	1470
S25	719	1258	1587	1285	3574	3854	4804	4675	5794	4653	4107	3744	3071	2535	2108	1859	1686	1560	1066	797	1010	1457
S26	2106	2561	2974	2563	2925	2619	3620	3422	4921	4839	4377	4209	3614	2955	2206	2372	2575	1543	1625	1903	965	533
S27	3179	3271	3911	3871	1218	1492	2297	2269	3245	3616	3285	3362	2970	2328	1510	2097	2674	1272	1909	2552	1510	1165
S28	3053	2829	3547	3846	1214	2723	3244	3369	3426	2289	1900	1959	1636	1084	603	1226	1901	1099	1634	2256	1760	1959
S29	3093	2670	3377	3887	1957	3613	4076	4233	3976	1671	1164	1081	777	492	912	1077	1619	1581	1832	2290	2234	2627
S30	3535	3068	3759	4322	2109	3884	4251	4448	3924	1196	699	786	815	883	1386	1532	2009	2057	2310	2741	2715	3088
S31	3602	3145	3840	4391	2027	3824	4168	4374	3813	1154	695	851	917	955	1410	1592	2087	2081	2360	2804	2745	3096
S32	3672	3241	3942	4465	1894	3709	4032	4244	3665	1172	768	1004	1073	1049	1405	1654	2185	2071	2392	2867	2741	3061
S33	3745	3317	4019	4539	1872	3700	4006	4224	3610	1133	759	1037	1142	1126	1462	1727	2261	2124	2458	2940	2797	3106
S34	4075	3637	4334	4868	1950	3823	4049	4297	3486	868	643	1115	1375	1445	1783	2058	2579	2439	2789	3271	3113	3398
S35	4167	3738	4438	4962	1907	3789	3990	4246	3385	872	714	1218	1491	1546	1849	2149	2681	2499	2868	3361	3174	3437
S36	5116	4507	5100	5847	3673	5561	5712	5992	4795	847	1120	1378	2059	2601	3278	3269	3527	3945	4099	4391	4584	4991
S37	5200	4597	5195	5935	3665	5557	5682	5971	4731	830	1160	1457	2139	2664	3327	3336	3609	3995	4164	4469	4639	5036
S38	5310	4785	5440	6084	3073	4960	4984	5300	3913	542	1118	1700	2312	2663	3147	3328	3742	3811	4112	4529	4483	4776
S39	4802	4351	5042	5594	2281	4171	4231	4534	3321	596	898	1546	1998	2162	2496	2786	3293	3141	3515	3999	3816	4055
S40	4127	3907	4625	4916	635	2529	2710	2958	2414	2109	1978	2347	2319	1977	1683	2282	2949	2113	2702	3335	2724	2737

To be continued on next page...

Licensed user:
VsI Pajurio tyrimu ir planavimo institutas
KMTP 206 kab., V. Berbomo g.10
LT-92221 Klaipeda
+370 46 398842
Viaceslav / viaceslav.jurkin@corpi.lt
Calculated:
2021-03-02 10:13/3.3.294

DECIBEL - Main Result

...continued from previous page

	WTG																					
NSA	VE01	VE02	VE03	VE04	VE05	VE06	VE07	VE08	VE09	VE10	VE11	VE12	VE13	VE14	VE15	VE16	VE17	VE18	VE19	VE20	VE21	VE22
S41	4225	4025	4742	5010	534	2420	2568	2824	2274	2234	2125	2504	2475	2123	1797	2409	3079	2195	2799	3440	2789	2766
S42	4455	4520	5176	5142	1026	812	1109	1245	2088	3854	3698	3976	3768	3224	2532	3189	3827	2495	3156	3811	2785	2381
S43	4217	4275	4933	4913	882	924	1355	1464	2270	3715	3529	3779	3546	2991	2289	2945	3581	2249	2910	3567	2552	2173
S44	3920	4040	4672	4585	1162	790	1530	1516	2689	3941	3700	3882	3577	2975	2205	2830	3431	2043	2680	3318	2246	1801
S45	3458	3856	4319	3915	2668	1544	2546	2254	4176	5198	4843	4847	4366	3692	2852	3265	3657	2325	2707	3153	2041	1363
S46	6436	6696	7262	6975	3557	1924	1448	1213	3059	6312	6220	6528	6312	5742	4991	5613	6195	4781	5375	5965	4827	4217
S47	7247	7467	8056	7811	4062	2662	1932	1863	3043	6686	6662	7031	6883	6354	5647	6291	6901	5506	6125	6737	5611	5026
S48	5513	5360	6073	6283	1406	2519	2111	2509	962	3010	3124	3641	3743	3458	3133	3758	4430	3452	4092	4748	3978	3804
S49	6078	5931	6644	6845	1957	2812	2212	2640	531	3398	3578	4127	4272	4015	3704	4328	4998	4015	4659	5316	4526	4319
S50	6854	6776	7478	7595	2746	3006	2135	2561	477	4412	4596	5139	5260	4962	4569	5216	5892	4797	5459	6126	5238	4930
S51	7707	7707	8390	8409	3714	3426	2418	2750	1607	5605	5774	6301	6379	6030	5553	6215	6888	5688	6357	7024	6047	5644
S52	7565	7632	8293	8232	3744	3096	2086	2341	1929	5922	6030	6512	6519	6108	5551	6219	6882	5605	6269	6928	5892	5427
S53	8848	9042	9647	9424	5438	4246	3407	3430	3896	7842	7904	8341	8271	7791	7136	7794	8425	7054	7689	8314	7200	6630
S54	9529	9674	10304	10139	5910	4930	4011	4109	4100	8113	8235	8718	8713	8279	7678	8344	8993	7660	8311	8953	7864	7327
S55	8466	8504	9176	9147	4549	4039	3026	3286	2489	6483	6656	7181	7252	6887	6381	7047	7717	6478	7146	7809	6796	6351
S56	8824	8850	9526	9510	4875	4413	3400	3663	2756	6713	6910	7450	7543	7197	6712	7376	8047	6826	7494	8159	7156	6718
S57	9841	9880	10553	10516	5914	5374	4370	4596	3784	7703	7921	8472	8577	8237	7750	8415	9086	7855	8522	9186	8169	7714
S58	8223	8124	8831	8968	4102	4280	3327	3715	1833	5402	5681	6273	6475	6240	5905	6541	7215	6162	6820	7486	6613	6301
S59	8279	8178	8886	9024	4157	4340	3385	3772	1889	5444	5727	6320	6525	6291	5959	6594	7268	6217	6876	7541	6670	6360
S60	9243	9099	9814	10002	5114	5414	4465	4851	2883	6038	6391	7014	7293	7128	6871	7486	8152	7178	7827	8486	7661	7383
S61	9245	9096	9811	10006	5117	5444	4499	4888	2895	6008	6366	6991	7276	7116	6867	7480	8145	7181	7827	8486	7668	7397
S62	9210	8966	9685	9996	5166	5902	5060	5483	3198	5437	5875	6523	6909	6864	6762	7319	7958	7174	7784	8418	7733	7566
S63	9854	9602	10322	10642	5815	6521	5658	6075	3825	6006	6461	7111	7517	7490	7403	7955	8590	7821	8429	9061	8381	8213
S64	9933	9681	10400	10721	5894	6597	5732	6150	3902	6077	6534	7185	7593	7568	7482	8034	8668	7901	8508	9140	8460	8292
S65	11322	11244	11948	12054	7216	7141	6130	6438	4943	8340	8687	9305	9560	9354	9028	9665	10338	9268	9930	10597	9690	9332
S66	11563	11384	12102	12331	7442	7759	6789	7158	5240	8007	8434	9079	9438	9345	9158	9752	10408	9501	10141	10794	10003	9742
S67	12809	12514	13231	13603	8818	9512	8615	9020	6833	8666	9178	9827	10306	10359	10348	10868	11480	10798	11390	12007	11375	11226

	WTG																					
NSA	VE23	VE24	VE25	VE26	VE27	VE28	VE29	VE30	VE31	VE32	VE33	VE34	VE35	VE36	VE37	VE38	VE39	VE40	VE41	VE42	VE43	VE44
S01	8248	7315	5764	5099	4647	2923	2160	1564	1080	1728	2316	1344	799	10521	8936	11540	11180	10778	10539	9918	8352	11134
S02	8141	7186	5660	4994	4571	2866	2078	1509	1087	1615	2184	1198	704	10407	8858	11453	11101	10707	10481	9857	8291	11071
S03	7840	6839	5369	4702	4349	2712	1869	1396	1158	1336	1841	834	556	10091	8623	11197	10862	10486	10292	9660	8099	10868
S04	6648	5517	4245	3592	3505	2286	1449	1539	1881	909	787	637	1312	8842	7634	10121	9842	9526	9431	8783	7254	9963
S05	6398	5295	3982	3326	3234	2057	1259	1455	1885	787	520	721	1391	8603	7363	9858	9574	9254	9158	8510	6980	9690
S06	6318	5217	3903	3247	3163	2015	1236	1467	1919	794	461	780	1444	8524	7285	9779	9495	9177	9083	8435	6907	9614
S07	6655	5372	4375	3761	3895	2949	2186	2354	2689	1705	1378	1434	2085	8758	7814	10208	9978	9712	9693	9038	7548	10188
S08	5805	4579	3500	2886	3072	2388	1802	2205	2713	1540	945	1596	2262	7944	6938	9342	9105	8836	8820	8165	6681	9312
S09	5779	4620	3414	2778	2865	2082	1489	1914	2449	1260	639	1399	2042	7954	6836	9281	9024	8733	8687	8034	6532	9194
S10	5540	4376	3188	2559	2704	2069	1571	2056	2621	1425	768	1621	2250	7712	6618	9050	8798	8515	8481	7827	6334	8982
S11	5844	4423	3794	3278	3726	3345	2808	3196	3665	2524	1952	2466	3145	7824	7198	9445	9277	9078	9162	8506	7096	9601
S12	5010	3481	3297	2934	3670	3830	3513	4023	4573	3382	2736	3462	4133	6852	6537	8615	8507	8373	8554	7905	6598	8935
S13	4281	3731	1831	1247	580	1201	1819	2448	3078	2335	2042	2917	3192	6590	4854	7455	7097	6712	6540	5901	4350	7102
S14	4534	3744	2047	1385	1186	1213	1504	2178	2837	1901	1479	2434	2817	6819	5316	7863	7544	7199	7084	6437	4906	7621
S15	4593	3725	2118	1452	1370	1334	1511	2185	2846	1853	1374	2357	2781	6862	5441	7967	7661	7329	7234	6584	5062	7762
S16	4347	3475	1880	1214	1287	1541	1752	2427	3088	2084	1585	2578	3014	6612	5239	7744	7450	7132	7059	6407	4899	7577
S17	3003	2023	797	572	1618	2868	3190	3864	4525	3501	2940	3949	4435	5210	4185	6528	6306	6072	6145	5490	4114	6585
S18	3286	1998	1449	1255	2247	3223	3375	4036	4690	3576	2953	3944	4499	5361	4681	6882	6718	6540	6685	6034	4721	7085
S19	3335	2006	1555	1371	2358	3305	3430	4087	4737	3613	2982	3966	4531	5385	4759	6937	6781	6612	6767	6117	4817	7161
S20	3353	1981	1627	1460	2452	3386	3497	4151	4800	3671	3036	4012	4586	5372	4804	6958	6812	6651	6817	6168	4876	7205
S21	4056	2429	3536	3585	4618	5469	5406	6003	6608	5416	4750	5592	6244	5318	5891	7423	7473	7508	7912	7313	6325	8141
S22	2216	742	2604	2988	4026	5398	5636	6302	6958	5847	5216	6194	6766	3533	4093	5551	5592	5639	6083	5505	4677	6279
S23	2146	731	2637	3040	4072	5465	5715	6382	7038	5932	5303	6283	6852	3429	4029	5456	5504	5558	6011	5438	4633	6200
S24	1981	531	2470	2896	3917	5345	5621	6290	6948	5854	5234	6221	6779	3367	3858	5339	5369	5409	5848	5270	4447	6047
S25	1939	438	2372	2803	3821	5256	5538	6209	6867	5777	5159	6149	6703	3398	3805	5340	5357	5382	5805	5221	4370	6017
S26	1191	1341	3069	3660	4535	6174	6588	7263	7923	6902	6321	7328	7836	1994	2965	4014	4111	4241	4803	4290	3824	4900
S27	565	2204	2755	3421	3964	5746	6357	7007	7644	6794	6317	7312	7706	2168	1258	3061	2908	2830	3215	2644	2126	3446
S28	1388	2217	1645	2263	2611	4400	5068	5699	6320	5548	5129	6097	6436	3566	1704	4216	3898	3601	3655	3002	1735	4094
S29	2162	2461	1070	1547	1721	3508	4197	4818	5433	4696	4314	5259	5569	4423	2492	5083	4729	4374	4304	3649	2189	4810
S30	2591	2938	1367	1690	1567	3310	4057	4650	5242	4590	4264	5171	5431	4809	2656	5300	4898	4487	4317	3673	2138	4870
S31	2583	2989	1455	1792	1650	3381	4137	4725	5313	4674	4355	5257	5510	4783	2574	5224	4812	4392	4211	3568	2028	4768
S32	2527	3022	1579	1943	1812	3535	4297	4881	5466	4836	4519	5420	5669	4697	2439	5093	4675	4249	4063	3421	1880	4621
S33	2562	3087	1658	2015	1855	3565	4335	4914	5495	4878	4569	5464	5706	4716	2416	5073	4647	4214	4015	3375	1828	4578
S34	2831	3418	1950	2255	1958	3590	4394	4948	5507	4956	4686	5551	5756	4926	2481	5138	4678	4206	3934	3310	1743	4527
S35	2857	3496	2060	2371	2062	3678	4488	5036	5591	5052	4789	5649	5847	4920	2432	5084	4614	4131	3842	3222	1655	4441
S36	4490	4705	2793	2657	1702	2486	3375	3770	4214	3988	3945	4594	4614	6659	4186	6820	6317	5784	5351	4790	3276	6002
S37	4528	4773	2875	2756	1811	2584	3472	3862	4299	4086	4045	4691	4706	6681	4171	6794	6281	5741	5292	4738	3236	5948
S38	4198	4741	3031	3092	2330	3406	4292	4706	5154	4902	4815	5510	5550	6212	3540	6103	5560	4990	4492	3962	2516	5158
S39	3454	4143	2638	2862	2344	3757	4614	5105	5613	5205	5019	5812	5938	5422	2757	5348	4823	4279	3854	3284	1775	4499
S40	2073	3259	2577	3112	3153	4875	5642	6225	6804	6177	5841	6757	7014	3801	1144	3797	3343	2900	2742	2091	655	3277
S41	2097	3343	2724	3264	3312	5031	5799	6381	6960	6335	5998	6916	7171	3736	1017	3661	3197	2745	2593	1940	540	3124
S42	1837	3481	3754	4396	4714	6490	7196	7814	8421	7689	7274	8241	8568	2357	522	2096	1761	1558	1952	1441	1644	2155
S43	1608	3244	3515	4159	4502	6284	6977	7601	8213	7463	7042	8012	8348	2343	463	2314	2004	1812	2182	1639	1607	2408
S44	1299	2946	3454	4114	4557	6346	7002	7640	8264	7464	7012	7997	8364	1959	867	2332	2142	2079	2558	2048	1982	2712
S45	1530	2619	3983	4632	5351	7092	7612	8280	8932	7985	7444	8454	8916	712	2460	2723	2925	3195	3909	3517	3547	3859
S46	3955	5507	6239	6896	7266	9044	9743	10366	10975	10226	9791	10769	11113	2606	3013	364	900	1566	2427	2634	3912	1856

To be continued on next page...

Licensed user:
VsI Pajurio tyrimu ir planavimo institutas
KMTP 206 kab., V. Berbomo g.10
LT-92221 Klaipeda
+370 46 398842
Viaceslav / viaceslav.jurkin@corpi.lt
Calculated:
2021-03-02 10:13/3.3.294

DECIBEL - Main Result

...continued from previous page

	WTG																					
NSA	VE23	VE24	VE25	VE26	VE27	VE28	VE29	VE30	VE31	VE32	VE33	VE34	VE35	VE36	VE37	VE38	VE39	VE40	VE41	VE42	VE43	VE44
S47	4708	6301	6881	7526	7806	9561	10298	10901	11493	10804	10402	11363	11672	3486	3517	1144	1277	1743	2383	2786	4250	1704
S48	3147	4593	4060	4571	4481	6098	6919	7457	7994	7484	7205	8080	8274	4135	1338	3202	2586	1957	1435	894	744	2086
S49	3671	5151	4616	5113	4970	6540	7378	7895	8414	7953	7698	8553	8721	4465	1812	3226	2571	1897	1159	853	1299	1847
S50	4326	5900	5562	6086	5982	7559	8396	8914	9430	8971	8709	9570	9740	4636	2442	2902	2236	1585	666	1041	2259	1200
S51	5104	6735	6625	7180	7141	8744	9574	10100	10621	10143	9864	10739	10924	4901	3308	2730	2176	1769	1270	1918	3381	1105
S52	4942	6591	6690	7280	7340	9003	9809	10362	10907	10361	10043	10949	11172	4445	3273	2153	1692	1479	1387	2019	3578	870
S53	6282	7895	8344	8970	9149	10860	11638	12215	12781	12170	11808	12745	13010	5081	4913	2761	2777	3020	3305	3880	5442	2658
S54	6927	8564	8852	9456	9545	11209	12016	12567	13110	12567	12243	13154	13379	5905	5412	3534	3427	3527	3593	4224	5784	3034
S55	5847	7492	7479	8045	8021	9625	10456	10981	11501	11025	10743	11621	11805	5380	4114	3047	2632	2405	2109	2765	4258	1759
S56	6208	7850	7792	8347	8292	9871	10710	11224	11732	11285	11018	11884	12052	5756	4454	3417	3009	2775	2429	3082	4541	2124
S57	7220	8866	8832	9385	9314	10872	11718	12221	12719	12297	12042	12898	13053	6628	5488	4242	3920	3765	3468	4122	5574	3131
S58	5702	7272	6841	7327	7113	8580	9444	9916	10388	10037	9831	10643	10755	5858	3818	3832	3228	2697	1910	2412	3524	2095
S59	5759	7328	6892	7378	7160	8621	9487	9956	10427	10080	9877	10687	10796	5916	3875	3883	3282	2754	1970	2470	3576	2150
S60	6767	8305	7724	8164	7840	9183	10064	10487	10914	10670	10521	11278	11331	6996	4877	4934	4349	3833	3038	3500	4447	3221
S61	6778	8310	7712	8147	7816	9149	10031	10451	10874	10637	10492	11245	11295	7030	4887	4982	4392	3870	3066	3517	4440	3262
S62	6911	8323	7437	7789	7308	8468	9357	9719	10092	9971	9896	10576	10561	7549	5063	5740	5098	4489	3587	3858	4357	3976
S63	7559	8970	8058	8396	7884	8988	9876	10215	10564	10490	10439	11093	11053	8162	5708	6290	5661	5071	4184	4486	5004	4530
S64	7639	9049	8136	8472	7957	9053	9941	10277	10623	10555	10507	11157	11114	8237	5787	6361	5734	5145	4259	4562	5083	4602
S65	8762	10362	9954	10423	10135	11484	12365	12783	13200	12971	12822	13580	13627	8566	6900	6251	5812	5483	4898	5478	6643	4817
S66	9120	10637	9930	10317	9873	11035	11924	12273	12626	12538	12469	13142	13112	9311	7229	7143	6607	6147	5391	5863	6725	5508
S67	10569	11947	10903	11173	10537	11385	12256	12489	12734	12864	12915	13445	13297	11138	8726	9144	8550	8004	7149	7492	7985	7417

	WTG																	
NSA	VE45	VE46	VE47	VE48	VE49	VE50	VE51	VE52	VE53	VE54	VE55	VE56	VE57	VE58	VE59	VE60	VE61	VE62
S01	11799	11676	12717	13401	12459	12181	13633	13073	12424	12797	13428	13025	12077	12861	13519	13283	13774	12849
S02	11733	11602	12653	13336	12403	12148	13601	13047	12400	12780	13409	13017	12066	12873	13533	13310	13795	12869
S03	11524	11373	12446	13130	12217	12021	13477	12936	12296	12693	13316	12950	11994	12857	13520	13332	13802	12875
S04	10592	10381	11518	12199	11349	11337	12789	12296	11682	12134	12730	12453	11488	12527	13197	13122	13542	12617
S05	10319	10110	11245	11927	11075	11066	12518	12025	11412	11865	12461	12187	11222	12270	12940	12877	13290	12366
S06	10242	10032	11168	11850	11000	10996	12448	11957	11345	11800	12394	12123	11158	12213	12883	12825	13236	12312
S07	10792	10535	11715	12392	11592	11700	13144	12680	12084	12563	13143	12913	11948	13064	13735	13709	14106	13184
S08	9916	9660	10839	11516	10718	10845	12285	11830	11240	11729	12302	12091	11128	12287	12957	12969	13347	12430
S09	9809	9571	10733	11413	10593	10674	12119	11652	11054	11533	12113	11885	10920	12052	12723	12717	13103	12184
S10	9592	9348	10516	11195	10384	10489	11931	11471	10879	11364	11939	11724	10760	11916	12587	12599	12976	12060
S11	10168	9852	11080	11745	11020	11300	12720	12306	11742	12263	12811	12662	11704	12951	13619	13690	14039	13131
S12	9461	9094	10355	11007	10354	10794	12180	11815	11285	11838	12354	12280	11336	12700	13361	13523	13824	12934
S13	7752	7601	8676	9360	8464	8402	9855	9363	8753	9216	9805	9554	8589	9720	10391	10410	10781	9865
S14	8257	8068	9183	9866	9003	9012	10461	9983	9381	9855	10437	10204	9240	10389	11059	11082	11453	10537
S15	8393	8191	9318	10001	9149	9182	10630	10157	9558	10037	10616	10392	9427	10588	11258	11289	11655	10741
S16	8201	7986	9126	9808	8970	9044	10488	10026	9434	9923	10496	10290	9327	10522	11191	11245	11600	10690
S17	7161	6870	8077	8747	8002	8320	9725	9335	8793	9340	9864	9778	8834	10216	10873	11070	11350	10470
S18	7631	7296	8536	9197	8505	8914	10303	9935	9409	9967	10478	10419	9481	10890	11545	11756	12029	11153
S19	7703	7362	8606	9265	8581	9006	10391	10028	9504	10065	10573	10519	9582	10996	11650	11864	12136	11260
S20	7741	7394	8642	9299	8624	9062	10444	10085	9564	10126	10632	10584	9648	11067	11721	11939	12209	11334
S21	8550	8070	9374	9974	9511	10296	11575	11324	10883	11495	11928	12018	11128	12694	13325	13663	13865	13030
S22	6672	6189	7493	8093	7637	8485	9731	9507	9095	9721	10125	10267	9406	11042	11654	12071	12224	11423
S23	6587	6100	7405	8002	7554	8416	9655	9437	9029	9657	10058	10207	9349	10993	11603	12027	12176	11379
S24	6445	5966	7270	7873	7408	8250	9497	9272	8860	9486	9890	10033	9172	10811	11423	11841	11993	11193
S25	6425	5954	7256	7864	7385	8203	9460	9227	8807	9431	9842	9974	9108	10738	11352	11763	11920	11116
S26	5225	4701	6007	6585	6205	7214	8379	8217	7863	8509	8859	9091	8284	10006	10586	11107	11193	10445
S27	3900	3497	4772	5413	4836	5619	6870	6640	6237	6870	7261	7432	6598	8297	8886	9388	9484	8727
S28	4683	4436	5605	6281	5509	5885	7266	6910	6401	6980	7467	7465	6551	8085	8719	9063	9256	8426
S29	5436	5245	6362	7044	6207	6392	7813	7400	6848	7388	7918	7824	6881	8293	8946	9186	9439	8572
S30	5520	5384	6444	7128	6239	6284	7723	7276	6700	7215	7767	7621	6667	8012	8671	8867	9144	8265
S31	5421	5293	6344	7028	6133	6173	7612	7165	6589	7104	7656	7511	6558	7908	8566	8766	9041	8162
S32	5276	5152	6198	6882	5985	6029	7467	7022	6448	6967	7516	7380	6428	7792	8449	8661	8929	8054
S33	5235	5120	6157	6841	5938	5967	7407	6958	6382	6898	7449	7308	6356	7714	8371	8582	8850	7975
S34	5197	5125	6112	6794	5857	5789	7237	6767	6177	6676	7240	7069	6112	7431	8091	8278	8559	7677
S35	5115	5053	6027	6709	5765	5676	7125	6652	6060	6558	7123	6947	5990	7311	7971	8163	8441	7561
S36	6693	6713	7576	8246	7225	6798	8247	7684	7036	7425	8049	7691	6731	7709	8379	8336	8734	7812
S37	6640	6670	7519	8187	7161	6713	8161	7594	6944	7328	7953	7588	6630	7594	8264	8218	8617	7694
S38	5852	5917	6718	7381	6340	5867	7315	6751	6105	6500	7121	6780	5818	6856	7526	7542	7909	6994
S39	5189	5208	6077	6750	5747	5462	6919	6402	5782	6238	6830	6583	5619	6838	7504	7638	7945	7051
S40	3926	3808	4849	5533	4656	4851	6258	5869	5341	5909	6410	6385	5467	7003	7635	7995	8177	7354
S41	3771	3655	4695	5379	4504	4716	6120	5736	5214	5786	6281	6269	5356	6911	7538	7916	8087	7272
S42	2644	2316	3543	4204	3556	4365	5586	5378	5008	5652	6011	6236	5444	7199	7761	8340	8383	7673
S43	2898	2565	3795	4455	3810	4592	5829	5609	5224	5864	6237	6440	5634	7371	7942	8497	8557	7831
S44	3138	2730	4005	4645	4085	4971	6170	5980	5617	6262	6617	6845	6049	7796	8362	8927	8981	8261
S45	4071	3492	4781	5321	5057	6264	7310	7229	6951	7609	7891	8223	7489	9278	9817	10440	10455	9771

To be continued on next page...

Licensed user:
VsI Pajurio tyrimu ir planavimo institutas
KMTP 206 kab., V. Berbomo g.10
LT-92221 Klaipeda
+370 46 398842
Viaceslav / viaceslav.jurkin@corpi.lt

DECIBEL - Main Result

...continued from previous page

	WTG																	
NSA	VE45	VE46	VE47	VE48	VE49	VE50	VE51	VE52	VE53	VE54	VE55	VE56	VE57	VE58	VE59	VE60	VE61	VE62
S46	1524	897	1853	2278	2347	4010	4652	4780	4730	5367	5450	6023	5543	7371	7778	8621	8464	7972
S47	1102	815	1043	1400	1643	3417	3881	4083	4119	4729	4742	5383	5003	6800	7159	8057	7850	7424
S48	2779	2869	3658	4330	3342	3370	4785	4387	3863	4442	4930	4940	4046	5675	6282	6743	6860	6084
S49	2532	2744	3353	4005	2958	2816	4244	3827	3297	3875	4365	4377	3490	5150	5746	6245	6337	5582
S50	1784	2189	2480	3092	1998	1886	3272	2914	2460	3088	3502	3657	2871	4658	5196	5839	5833	5170
S51	1187	1823	1492	2005	877	1254	2330	2180	1974	2630	2845	3278	2746	4576	5002	5824	5683	5176
S52	566	1226	848	1458	461	1855	2635	2652	2573	3211	3326	3866	3416	5229	5622	6484	6309	5843
S53	1980	2195	1078	438	1566	3132	2953	3398	3692	4169	3964	4776	4687	6308	6531	7544	7216	6968
S54	2436	2830	1537	934	1673	2762	2225	2775	3194	3572	3265	4131	4194	5682	5840	6889	6514	6347
S55	1487	2130	1202	1439	562	1230	1697	1795	1873	2451	2460	3102	2827	4559	4882	5815	5575	5201
S56	1864	2503	1504	1610	916	1096	1313	1469	1648	2175	2119	2815	2637	4307	4596	5558	5288	4958
S57	2776	3369	2166	1928	1789	1721	797	1402	1931	2196	1838	2719	2896	4271	4410	5465	5084	4936
S58	2342	2954	2594	2995	1917	619	2075	1596	1094	1723	2146	2310	1621	3458	3934	4690	4599	4032
S59	2387	3002	2625	3013	1945	592	2045	1553	1042	1673	2096	2260	1573	3411	3885	4645	4550	3989
S60	3398	4035	3472	3721	2784	981	1821	1124	477	735	1342	1215	538	2357	2808	3606	3478	2962
S61	3451	4085	3535	3790	2847	1047	1889	1190	550	766	1388	1213	483	2313	2775	3559	3441	2912
S62	4326	4906	4589	4928	3903	2196	3112	2406	1795	1766	2417	1783	935	1931	2572	2991	3107	2327
S63	4828	5433	5005	5281	4315	2533	3179	2489	1986	1735	2325	1523	987	1304	1955	2359	2473	1693
S64	4894	5501	5060	5327	4370	2582	3195	2508	2020	1746	2326	1506	1018	1219	1874	2273	2386	1607
S65	4682	5332	4284	4148	3751	2494	1446	1470	1959	1482	889	1378	2232	2597	2478	3586	3076	3207
S66	5561	6220	5386	5405	4756	3090	2716	2323	2372	1714	1699	1076	1910	1101	864	1973	1490	1631
S67	7603	8245	7568	7662	6904	5127	5029	4556	4419	3825	3992	3185	3600	1762	1416	592	747	1245

Project:

Pagegiu_VE_20210227_2alt_62VE_BIG

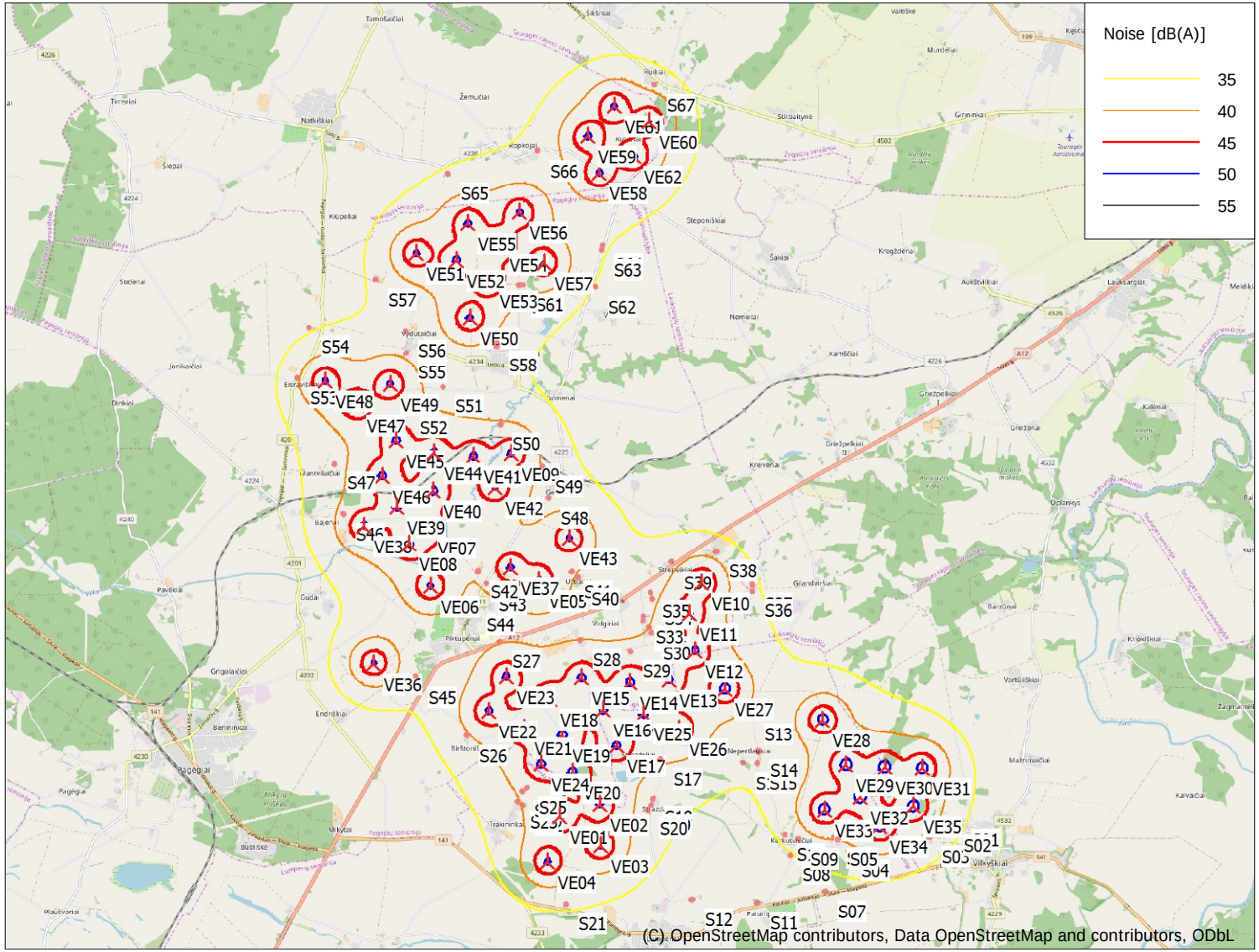

0 2,5 5 7,5 10km

Map: EMD OpenStreetMap , Print scale 1:110 000, Map center Lithuanian TM LKS94-LKS94 (LT) East: 374 363 North: 6 117 592

New WTG Noise sensitive area

Noise calculation model: ISO 9613-2 General. Wind speed: 10,0 m/s

Height above sea level from active line object

DECIBEL -
Map 10,0 m/s

Licensed user:

VsI Pajurio tyrimu ir planavimo institutas
KMTP 206 kab., V. Berbomo g.10
LT-92221 Klaipeda
+370 46 398842
Viaceslav / viaceslav.jurkin@corpi.lt

Calculated:

2021-03-02 10:13/3.3.294

Project:

Pagegiu VE

Licensed user:
VsI Pajurio tyrimu ir planavimo institutas
KMTP 206 kab., V. Berbomo g.10
LT-92221 Klaipeda
+370 46 398842
Viaceslav / gis@corpi.lt

Calculated:
2021-09-28 22:32/3.4.415

DECIBEL - Main Result

Calculation: Suminis

Noise calculation model:
ISO 9613-2 General
Wind speed (in 10 m height):
10,0 m/s
Ground attenuation:
General, Ground factor: 0,7
Meteorological coefficient, C0:
0,0 dB
Type of demand in calculation:
1: WTG noise is compared to demand (DK, DE, SE, NL etc.)
Noise values in calculation:
All noise values are mean values (Lwa) (Normal)
Pure tones:
Pure tones penalty is added to total noise impact at receptors
Model: 5,0 dB(A)
Height above ground level, when no value in NSA object:
1,5 m; Allow override of model height with height from NSA object
Uncertainty margin:
0,0 dB; Uncertainty margin in NSA has priority
Deviation from "official" noise demands. Negative is more restrictive, positive is less restrictive.:
0,0 dB(A)

All coordinates are in
Lithuanian TM LKS94-LKS94 (LT)

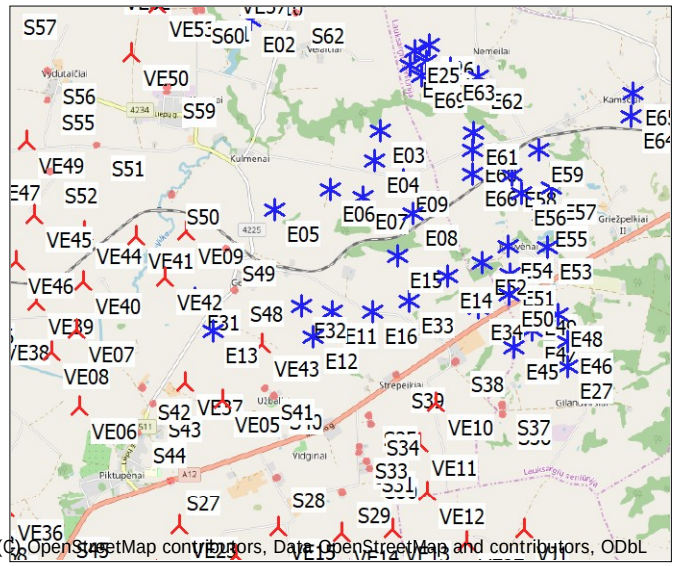

Scale 1:100 000

New WTG Existing WTG Noise sensitive area

WTGs

	Y	X	Z [m]	Row data/Description	WTG type Valid	Manufact.	Type-generator	Power, rated [kW]	Rotor diameter [m]	Hub height [m]	Noise data Creator	Name	Wind speed [m/s]	Status	LwA,ref [dB(A)]	Pure tones
E01	374 480	6 122 121	34,0	ENERCON E-101 3050 101.0 !-! hub...	Yes	ENERCON	E-101-3 050	3 050	101,0	99,0	EMD	Level 0 - official - OM 0 - 3050kW - 03/2015	10,0		105,5	No h
E02	373 397	6 120 939	31,4	ENERCON E-101 3050 101.0 !-! hub...	Yes	ENERCON	E-101-3 050	3 050	101,0	99,0	EMD	Level 0 - official - OM 0 - 3050kW - 03/2015	10,0		105,5	No h
E03	375 072	6 119 434	38,2	ENERCON E-101 3050 101.0 !-! hub...	Yes	ENERCON	E-101-3 050	3 050	101,0	99,0	EMD	Level 0 - official - OM 0 - 3050kW - 03/2015	10,0		105,5	No h
E04	374 994	6 119 036	49,1	ENERCON E-101 3050 101.0 !-! hub...	Yes	ENERCON	E-101-3 050	3 050	101,0	99,0	EMD	Level 0 - official - OM 0 - 3050kW - 03/2015	10,0		105,5	No h
E05	373 637	6 118 422	39,6	ENERCON E-101 3050 101.0 !-! hub...	Yes	ENERCON	E-101-3 050	3 050	101,0	99,0	EMD	Level 0 - official - OM 0 - 3050kW - 03/2015	10,0		105,5	No h
E06	374 386	6 118 675	47,7	ENERCON E-101 3050 101.0 !-! hub...	Yes	ENERCON	E-101-3 050	3 050	101,0	99,0	EMD	Level 0 - official - OM 0 - 3050kW - 03/2015	10,0		105,5	No h
E07	374 823	6 118 559	54,0	ENERCON E-101 3050 101.0 !-! hub...	Yes	ENERCON	E-101-3 050	3 050	101,0	99,0	EMD	Level 0 - official - OM 0 - 3050kW - 03/2015	10,0		105,5	No h
E08	375 474	6 118 324	48,0	ENERCON E-101 3050 101.0 !-! hub...	Yes	ENERCON	E-101-3 050	3 050	101,0	99,0	EMD	Level 0 - official - OM 0 - 3050kW - 03/2015	10,0		105,5	No h
E09	375 353	6 118 767	51,8	ENERCON E-101 3050 101.0 !-! hub...	Yes	ENERCON	E-101-3 050	3 050	101,0	135,4	EMD	Level 0 - official - OM 0 - 3050kW - 03/2015	10,0		105,5	No h
E10	373 506	6 121 414	35,5	ENERCON E-101 3050 101.0 !-! hub...	Yes	ENERCON	E-101-3 050	3 050	101,0	135,4	EMD	Level 0 - official - OM 0 - 3050kW - 03/2015	10,0		105,5	No h
E11	374 370	6 117 058	20,0	ENERCON E-101 3050 101.0 !-! hub...	Yes	ENERCON	E-101-3 050	3 050	101,0	99,0	EMD	Level 0 - official - OM 0 - 3050kW - 03/2015	10,0		105,5	No h
E12	374 105	6 116 735	18,0	ENERCON E-101 3050 101.0 !-! hub...	Yes	ENERCON	E-101-3 050	3 050	101,0	99,0	EMD	Level 0 - official - OM 0 - 3050kW - 03/2015	10,0		105,5	No h
E13	372 789	6 116 843	14,0	ENERCON E-101 3050 101.0 !-! hub...	Yes	ENERCON	E-101-3 050	3 050	101,0	99,0	EMD	Level 0 - official - OM 0 - 3050kW - 03/2015	10,0		105,5	No h
E14	375 913	6 117 492	40,8	ENERCON E-101 3050 101.0 !-! hub...	Yes	ENERCON	E-101-3 050	3 050	101,0	99,0	EMD	Level 0 - official - OM 0 - 3050kW - 03/2015	10,0		105,5	No h
E15	375 265	6 117 772	27,7	ENERCON E-101 3050 101.0 !-! hub...	Yes	ENERCON	E-101-3 050	3 050	101,0	99,0	EMD	Level 0 - official - OM 0 - 3050kW - 03/2015	10,0		105,5	No h
E16	374 906	6 117 048	20,6	ENERCON E-101 3050 101.0 !-! hub...	Yes	ENERCON	E-101-3 050	3 050	101,0	99,0	EMD	Level 0 - official - OM 0 - 3050kW - 03/2015	10,0		105,5	No h
E17	375 750	6 113 538	15,3	ENERCON E-101 3050 101.0 !-! hub...	Yes	ENERCON	E-101-3 050	3 050	101,0	135,4	EMD	Level 0 - official - OM 0 - 3050kW - 03/2015	10,0		105,5	No h
E18	375 735	6 112 796	19,3	ENERCON E-101 3050 101.0 !-! hub...	Yes	ENERCON	E-101-3 050	3 050	101,0	135,4	EMD	Level 0 - official - OM 0 - 3050kW - 03/2015	10,0		105,5	No h
E19	377 290	6 113 094	56,3	ENERCON E-101 3050 101.0 !-! hub...	Yes	ENERCON	E-101-3 050	3 050	101,0	135,4	EMD	Level 0 - official - OM 0 - 3050kW - 03/2015	10,0		105,5	No h
E20	377 568	6 112 756	59,7	ENERCON E-101 3050 101.0 !-! hub...	Yes	ENERCON	E-101-3 050	3 050	101,0	135,4	EMD	Level 0 - official - OM 0 - 3050kW - 03/2015	10,0		105,5	No h
E21	375 794	6 111 060	24,6	ENERCON E-101 3050 101.0 !-! hub...	Yes	ENERCON	E-101-3 050	3 050	101,0	135,4	EMD	Level 0 - official - OM 0 - 3050kW - 03/2015	10,0		105,5	No h
E22	375 883	6 111 850	40,6	ENERCON E-101 3050 101.0 !-! hub...	Yes	ENERCON	E-101-3 050	3 050	101,0	135,4	EMD	Level 0 - official - OM 0 - 3050kW - 03/2015	10,0		105,5	No h
E23	375 500	6 120 280	34,8	ENERCON E-40/5.40 500 40.3 !O! h...	No	ENERCON	E-40/5.40-500	500	40,3	65,0	EMD	8m/s Man. guaranteed Hub55m 12/98	10,0	From slope	101,0	No g
E24	375 699	6 120 332	37,4	ENERCON E-40/5.40 500 40.3 !O! h...	No	ENERCON	E-40/5.40-500	500	40,3	65,0	EMD	8m/s Man. guaranteed Hub55m 12/98	10,0	From slope	101,0	No g
E25	375 555	6 120 482	35,5	ENERCON E-40/5.40 500 40.3 !O! h...	No	ENERCON	E-40/5.40-500	500	40,3	65,0	EMD	8m/s Man. guaranteed Hub55m 12/98	10,0	From slope	101,0	No g
E26	375 756	6 120 537	36,2	ENERCON E-40/5.40 500 40.3 !O! h...	No	ENERCON	E-40/5.40-500	500	40,3	65,0	EMD	8m/s Man. guaranteed Hub55m 12/98	10,0	From slope	101,0	No g
E27	377 473	6 116 240	62,0	ENERCON E-40/5.40 500 40.3 !O! h...	No	ENERCON	E-40/5.40-500	500	40,3	44,0	EMD	8m/s Man. guaranteed Hub55m 12/98	10,0	User value	101,0	No g
E28	369 771	6 114 116	36,9	ENERCON E-40/5.40 500 40.3 !O! h...	No	ENERCON	E-40/5.40-500	500	40,3	50,0	EMD	8m/s Man. guaranteed Hub55m 12/98	10,0	User value	101,0	No g
E29	369 402	6 114 626	47,4	ENERCON E-40/5.40 500 40.3 !O! h...	No	ENERCON	E-40/5.40-500	500	40,3	50,0	EMD	8m/s Man. guaranteed Hub55m 12/98	10,0	User value	101,0	No g
E30	369 428	6 114 264	48,7	ENERCON E-40/5.40 500 40.3 !O! h...	No	ENERCON	E-40/5.40-500	500	40,3	50,0	EMD	8m/s Man. guaranteed Hub55m 12/98	10,0	User value	101,0	No g
E31	372 556	6 117 287	14,0	ENERCON E-53 800 53.0 !-! hub: 73...	Yes	ENERCON	E-53-800	800	53,0	73,3	EMD	Level 0 - official - 800kW - 05/2010	10,0		102,5	No h
E32	373 963	6 117 153	23,1	ENERCON E-53 800 53.0 !-! hub: 73...	Yes	ENERCON	E-53-800	800	53,0	73,3	EMD	Level 0 - official - 800kW - 05/2010	10,0		102,5	No h
E33	375 382	6 117 168	26,0	ENERCON E-53 800 53.0 !-! hub: 73...	Yes	ENERCON	E-53-800	800	53,0	73,3	EMD	Level 0 - official - 800kW - 05/2010	10,0		102,5	No h
E34	376 302	6 117 048	48,2	ENERCON E-53 800 53.0 !-! hub: 73...	Yes	ENERCON	E-53-800	800	53,0	73,3	EMD	Level 0 - official - 800kW - 05/2010	10,0		102,5	No h
E35	376 264	6 111 590	50,0	ENERCON E-53 800 53.0 !-! hub: 73...	Yes	ENERCON	E-53-800	800	53,0	73,3	EMD	Level 0 - official - 800kW - 05/2010	10,0		102,5	No h
E36	376 087	6 112 259	52,7	ENERCON E-53 800 53.0 !-! hub: 73...	Yes	ENERCON	E-53-800	800	53,0	73,3	EMD	Level 0 - official - 800kW - 05/2010	10,0		102,5	No h
E37	376 433	6 112 015	53,5	ENERCON E-53 800 53.0 !-! hub: 73...	Yes	ENERCON	E-53-800	800	53,0	73,3	EMD	Level 0 - official - 800kW - 05/2010	10,0		102,5	No h
E38	377 324	6 112 439	60,0	ENERCON E-53 800 53.0 !-! hub: 73...	Yes	ENERCON	E-53-800	800	53,0	73,3	EMD	Level 0 - official - 800kW - 05/2010	10,0		102,5	No h
E39	373 801	6 110 771	14,0	ENERCON E-66/20.70 2000 70.0 !-! ...	No	ENERCON	E-66/20.70-2 000	2 000	70,0	86,0	EMD	Level 0 - guaranteed - - 07-2003	10,0		103,0	No h
E40	376 243	6 110 314	26,0	ENERCON E-66/18.70 1800 70.0 !O!...	No	ENERCON	E-66/18.70-1 800	1 800	70,0	86,0	EMD	Level 0 - measured - oct. band - 03-2003	10,0	From slope	103,4	No g
E41	376 995	6 110 633	30,2	ENERCON E-66/18.70 1800 70.0 !O!...	No	ENERCON	E-66/18.70-1 800	1 800	70,0	86,0	EMD	Level 0 - guaranteed - - 07-2003	10,0		103,0	No h
E42	374 219	6 111 035	16,6	ENERCON E-66/20.70 2000 70.0 !-! ...	No	ENERCON	E-66/20.70-2 000	2 000	70,0	86,0	EMD	Level 0 - guaranteed - - 07-2003	10,0		103,0	No h
E43	369 490	6 114 445	51,9	ENERCON E-66/18.70 1800 70.0 !O!...	No	ENERCON	E-66/18.70-1 800	1 800	70,0	65,0	EMD	Level 0 - guaranteed - - 07-2003	10,0		103,0	No h
E44	373 362	6 110 882	18,9	ENERCON E-70 E4 2000 71.0 !O! hu...	No	ENERCON	E-70 E4-2 000	2 000	71,0	64,0	EMD	Level 0 - man.spec. - OM I / Rev 1.1 - 04/2012	10,0		103,0	No h
E45	376 755	6 116 526	62,0	ENERCON E-82 2000 82.0 !O! hub: ...	No	ENERCON	E-82-2 000	2 000	82,0	78,3	EMD	Level 0 - guaranteed - OM I/ Rev. 2.1 - 04/2006	10,0		104,0	No h
E46	377 477	6 116 583	62,5	ENERCON E-82 2000 82.0 !O! hub: ...	No	ENERCON	E-82-2 000	2 000	82,0	78,3	EMD	Level 0 - guaranteed - OM I/ Rev. 2.1 - 04/2006	10,0		104,0	No h
E47	377 021	6 116 750	71,0	ENERCON E-82 2000 82.0 !O! hub: ...	No	ENERCON	E-82-2 000	2 000	82,0	78,3	EMD	Level 0 - guaranteed - OM I/ Rev. 2.1 - 04/2006	10,0		104,0	No h
E48	377 362	6 116 939	68,3	ENERCON E-82 2000 82.0 !O! hub: ...	No	ENERCON	E-82-2 000	2 000	82,0	78,3	EMD	Level 0 - guaranteed - OM I/ Rev. 2.1 - 04/2006	10,0		104,0	No h
E49	377 023	6 117 091	69,7	ENERCON E-82 2000 82.0 !O! hub: ...	No	ENERCON	E-82-2 000	2 000	82,0	78,3	EMD	Level 0 - guaranteed - OM I/ Rev. 2.1 - 04/2006	10,0		104,0	No h
E50	376 722	6 117 222	69,9	ENERCON E-82 2000 82.0 !O! hub: ...	No	ENERCON	E-82-2 000	2 000	82,0	78,3	EMD	Level 0 - guaranteed - OM I/ Rev. 2.1 - 04/2006	10,0		104,0	No h
E51	376 738	6 117 490	66,9	ENERCON E-82 2000 82.0 !O! hub: ...	No	ENERCON	E-82-2 000	2 000	82,0	78,3	EMD	Level 0 - guaranteed - OM I/ Rev. 2.1 - 04/2006	10,0		104,0	No h
E52	376 372	6 117 647	75,6	ENERCON E-82 2000 82.0 !O! hub: ...	No	ENERCON	E-82-2 000	2 000	82,0	78,3	EMD	Level 0 - guaranteed - OM I/ Rev. 2.1 - 04/2006	10,0		104,0	No h
E53	377 238	6 117 830	64,0	ENERCON E-82 2000 82.0 !O! hub: ...	No	ENERCON	E-82-2 000	2 000	82,0	78,3	EMD	Level 0 - guaranteed - OM I/ Rev. 2.1 - 04/2006	10,0		104,0	No h
E54	376 714	6 117 861	79,9	ENERCON E-82 2000 82.0 !O! hub: ...	No	ENERCON	E-82-2 000	2 000	82,0	78,3	EMD	Level 0 - guaranteed - OM I/ Rev. 2.1 - 04/2006	10,0		104,0	No h
E55	377 202	6 118 258	62,0	ENERCON E-82 2000 82.0 !O! hub: ...	No	ENERCON	E-82-2 000	2 000	82,0	98,3	EMD	Level 0 - guaranteed - OM I/ Rev. 2.1 - 04/2006	10,0		104,0	No h
E56	376 919	6 118 553	56,0	ENERCON E-82 2000 82.0 !O! hub: ...	No	ENERCON	E-82-2 000	2 000	82,0	98,3	EMD	Level 0 - guaranteed - OM I/ Rev. 2.1 - 04/2006	10,0		104,0	No h
E57	377 316	6 118 611	68,0	ENERCON E-82 2000 82.0 !O! hub: ...	No	ENERCON	E-82-2 000	2 000	82,0	98,3	EMD	Level 0 - guaranteed - OM I/ Rev. 2.1 - 04/2006	10,0		104,0	No h
E58	376 794	6 118 796	47,9	ENERCON E-82 2000 82.0 !O! hub: ...	No	ENERCON	E-82-2 000	2 000	82,0	98,3	EMD	Level 0 - guaranteed - OM I/ Rev. 2.1 - 04/2006	10,0		104,0	No h
E59	377 171	6 119 126	43,7	ENERCON E-82 2000 82.0 !O! hub: ...	No	ENERCON	E-82-2 000	2 000	82,0	98,3	EMD	Level 0 - guaranteed - OM I/ Rev. 2.1 - 04/2006	10,0		104,0	No h
E60	376 281	6 119 133	42,0	ENERCON E-82 E2 2300 82.0 !O! hu...	Yes	ENERCON	E-82 E2-2 300	2 300	82,0	108,4	EMD	Level 0 - official - OM I - 01/2013	10,0		104,0	No h
E61	376 314	6 119 374	39,4	ENERCON E-82 E2 2300 82.0 !O! hu...	Yes	ENERCON	E-82 E2-2 300	2 300	82,0	108,4	EMD	Level 0 - official - OM I - 01/2013	10,0		104,0	No h
E62	376 399	6 120 100	36,0	ENERCON E-82 2000 82.0 !O! hub: ...	No	ENERCON	E-82-2 000	2 000	82,0	108,3	EMD	Level 0 - guaranteed - OM I/ Rev. 2.1 - 04/2006	10,0		104,0	No h
E63	376 033	6 120 230	38,0	ENERCON E-82 2000 82.0 !O! hub: ...	No	ENERCON	E-82-2 000	2 000	82,0	108,3	EMD	Level 0 - guaranteed - OM I/ Rev. 2.1 - 04/2006	10,0		104,0	No h
E64	378 402	6 119 521	36,0	ENERCON E-82 2000 82.0 !O! hub: ...	No	ENERCON	E-82-2 000	2 000	82,0	108,3	EMD	Level 0 - guaranteed - OM I/ Rev. 2.1 - 04/2006	10,0		104,0	No h
E65	378 437	6 119 832	29,1	ENERCON E-82 2000 82.0 !O! hub: ...	No	ENERCON	E-82-2 000	2 000	82,0	108,3	EMD	Level 0 - guaranteed - OM I/ Rev. 2.1 - 04/2006	10,0		104,0	No h
E66	376 288	6 118 824	40,0	ENERCON E-82 E2 2300 82.0 !O! hu...	Yes	ENERCON	E-82 E2-2 300	2 300	82,0	108,4	EMD	Level 0 - official - OM I - 01/2013	10,0		104,0	No h

To be continued on next page...

Licensed user:
VsI Pajurio tyrimu ir planavimo institutas
KMTP 206 kab., V. Berbomo g.10
LT-92221 Klaipeda
+370 46 398842
Viaceslav / gis@corpi.lt
Calculated:
2021-09-28 22:32/3.4.415

DECIBEL - Main Result

Calculation: Suminis

...continued from previous page

	Y	X	Z [m]	Row data/Description	WTG type Valid	Manufact.	Type-generator	Power, rated [kW]	Rotor diameter [m]	Hub height [m]	Noise data Creator	Name	Wind speed [m/s]	Status	LwA,ref [dB(A)]	Pure tones	
E67	369 559	6 114 099	40,1	GET Danwin 27 225 29.0 !O! hub: 3...	No	GET	Danwin 27-225	225	29,0	30,0	EMD	Noise (1)	10,0	From slope	100,0	No	g
E68	369 642	6 114 293	40,3	GET Danwin 27 225 29.0 !O! hub: 3...	No	GET	Danwin 27-225	225	29,0	30,0	EMD	Noise (1)	10,0	From slope	100,0	No	g
E69	375 646	6 120 133	34,0	VESTAS V44 600 44.0 !O! hub: 50,0...	No	VESTAS	V44-600	600	44,0	50,0	EMD	8m/s Man. 05-03-97	10,0	From slope	101,0	No	g
VE01	373 119	6 111 805	23,3	VE model VE 8.0-180 8000 180.0 !O...	Yes	VE model	VE 8.0-180-8 000	8 000	180,0	160,0	USER	106 dBA	10,0		106,0	No	h
VE02	373 824	6 112 010	18,0	VE model VE 8.0-180 8000 180.0 !O...	Yes	VE model	VE 8.0-180-8 000	8 000	180,0	160,0	USER	106 dBA	10,0		106,0	No	h
VE03	373 821	6 111 289	14,0	VE model VE 8.0-180 8000 180.0 !O...	Yes	VE model	VE 8.0-180-8 000	8 000	180,0	160,0	USER	106 dBA	10,0		106,0	No	h
VE04	372 892	6 111 037	20,0	VE model VE 8.0-180 8000 180.0 !O...	Yes	VE model	VE 8.0-180-8 000	8 000	180,0	160,0	USER	106 dBA	10,0		106,0	No	h
VE05	372 880	6 115 929	15,2	VE model VE 8.0-180 8000 180.0 !O...	Yes	VE model	VE 8.0-180-8 000	8 000	180,0	160,0	USER	106 dBA	10,0		106,0	No	h
VE06	370 985	6 115 889	10,8	VE model VE 8.0-180 8000 180.0 !O...	Yes	VE model	VE 8.0-180-8 000	8 000	180,0	160,0	USER	106 dBA	10,0		106,0	No	h
VE07	370 972	6 116 904	12,0	VE model VE 8.0-180 8000 180.0 !O...	Yes	VE model	VE 8.0-180-8 000	8 000	180,0	160,0	USER	106 dBA	10,0		106,0	No	h
VE08	370 632	6 116 630	12,0	VE model VE 8.0-180 8000 180.0 !O...	Yes	VE model	VE 8.0-180-8 000	8 000	180,0	160,0	USER	106 dBA	10,0		106,0	No	h
VE09	372 458	6 118 163	15,9	VE model VE 8.0-180 8000 180.0 !O...	Yes	VE model	VE 8.0-180-8 000	8 000	180,0	160,0	USER	106 dBA	10,0		106,0	No	h
VE10	375 713	6 115 811	23,5	Siemens Gamesa SG6.0-170 6200 1...	Yes	Siemens Gamesa	SG6.0-170-6 200	6 200	170,0	135,0	USER	106	10,0		106,0	No	h
VE11	375 476	6 115 286	14,5	VE model VE 8.0-180 8000 180.0 !O...	Yes	VE model	VE 8.0-180-8 000	8 000	180,0	160,0	USER	106 dBA	10,0		106,0	No	h
VE12	375 565	6 114 640	14,0	VE model VE 8.0-180 8000 180.0 !O...	Yes	VE model	VE 8.0-180-8 000	8 000	180,0	160,0	USER	106 dBA	10,0		106,0	No	h
VE13	375 090	6 114 150	14,0	VE model VE 8.0-180 8000 180.0 !O...	Yes	VE model	VE 8.0-180-8 000	8 000	180,0	160,0	USER	106 dBA	10,0		106,0	No	h
VE14	374 414	6 114 122	14,0	VE model VE 8.0-180 8000 180.0 !O...	Yes	VE model	VE 8.0-180-8 000	8 000	180,0	160,0	USER	106 dBA	10,0		106,0	No	h
VE15	373 577	6 114 225	12,0	VE model VE 8.0-180 8000 180.0 !O...	Yes	VE model	VE 8.0-180-8 000	8 000	180,0	160,0	USER	106 dBA	10,0		106,0	No	h
VE16	373 925	6 113 655	12,0	VE model VE 8.0-180 8000 180.0 !O...	Yes	VE model	VE 8.0-180-8 000	8 000	180,0	160,0	USER	106 dBA	10,0		106,0	No	h
VE17	374 149	6 113 018	12,0	VE model VE 8.0-180 8000 180.0 !O...	Yes	VE model	VE 8.0-180-8 000	8 000	180,0	160,0	USER	106 dBA	10,0		106,0	No	h
VE18	373 009	6 113 867	12,0	VE model VE 8.0-180 8000 180.0 !O...	Yes	VE model	VE 8.0-180-8 000	8 000	180,0	160,0	USER	106 dBA	10,0		106,0	No	h
VE19	373 210	6 113 229	12,0	VE model VE 8.0-180 8000 180.0 !O...	Yes	VE model	VE 8.0-180-8 000	8 000	180,0	160,0	USER	106 dBA	10,0		106,0	No	h
VE20	373 365	6 112 579	16,0	VE model VE 8.0-180 8000 180.0 !O...	Yes	VE model	VE 8.0-180-8 000	8 000	180,0	160,0	USER	106 dBA	10,0		106,0	No	h
VE21	372 543	6 113 377	12,0	VE model VE 8.0-180 8000 180.0 !O...	Yes	VE model	VE 8.0-180-8 000	8 000	180,0	160,0	USER	106 dBA	10,0		106,0	No	h
VE22	371 941	6 113 689	10,0	VE model VE 8.0-180 8000 180.0 !O...	Yes	VE model	VE 8.0-180-8 000	8 000	180,0	160,0	USER	106 dBA	10,0		106,0	No	h
VE23	372 256	6 114 283	13,1	VE model VE 8.0-180 8000 180.0 !O...	Yes	VE model	VE 8.0-180-8 000	8 000	180,0	160,0	USER	106 dBA	10,0		106,0	No	h
VE24	372 821	6 112 733	12,1	VE model VE 8.0-180 8000 180.0 !O...	Yes	VE model	VE 8.0-180-8 000	8 000	180,0	160,0	USER	106 dBA	10,0		106,0	No	h
VE25	374 640	6 113 564	12,0	VE model VE 8.0-180 8000 180.0 !O...	Yes	VE model	VE 8.0-180-8 000	8 000	180,0	160,0	USER	106 dBA	10,0		106,0	No	h
VE26	375 245	6 113 284	14,7	VE model VE 8.0-180 8000 180.0 !O...	Yes	VE model	VE 8.0-180-8 000	8 000	180,0	160,0	USER	106 dBA	10,0		106,0	No	h
VE27	376 067	6 113 961	20,6	Siemens Gamesa SG6.0-170 6200 1...	Yes	Siemens Gamesa	SG6.0-170-6 200	6 200	170,0	135,0	USER	106	10,0		106,0	No	h
VE28	377 759	6 113 377	75,2	Siemens Gamesa SG6.0-170 6200 1...	Yes	Siemens Gamesa	SG6.0-170-6 200	6 200	170,0	135,0	USER	106	10,0		106,0	No	h
VE29	378 139	6 112 573	56,5	Siemens Gamesa SG6.0-170 6200 1...	Yes	Siemens Gamesa	SG6.0-170-6 200	6 200	170,0	135,0	USER	106	10,0		106,0	No	h
VE30	378 812	6 112 519	47,5	Siemens Gamesa SG6.0-170 6200 1...	Yes	Siemens Gamesa	SG6.0-170-6 200	6 200	170,0	135,0	USER	106	10,0		106,0	No	h
VE31	379 472	6 112 481	33,6	Siemens Gamesa SG6.0-170 6200 1...	Yes	Siemens Gamesa	SG6.0-170-6 200	6 200	170,0	135,0	USER	106	10,0		106,0	No	h
VE32	378 375	6 112 006	55,8	Siemens Gamesa SG6.0-170 6200 1...	Yes	Siemens Gamesa	SG6.0-170-6 200	6 200	170,0	135,0	USER	106	10,0		106,0	No	h
VE33	377 739	6 111 805	64,8	Siemens Gamesa SG6.0-170 6200 1...	Yes	Siemens Gamesa	SG6.0-170-6 200	6 200	170,0	135,0	USER	106	10,0		106,0	No	h
VE34	378 699	6 111 490	38,0	Siemens Gamesa SG6.0-170 6200 1...	Yes	Siemens Gamesa	SG6.0-170-6 200	6 200	170,0	135,0	USER	106	10,0		106,0	No	h
VE35	379 291	6 111 823	43,2	Siemens Gamesa SG6.0-170 6200 1...	Yes	Siemens Gamesa	SG6.0-170-6 200	6 200	170,0	135,0	USER	106	10,0		106,0	No	h
VE36	369 964	6 114 581	30,6	VE model VE 8.0-180 8000 180.0 !O...	Yes	VE model	VE 8.0-180-8 000	8 000	180,0	160,0	USER	106 dBA	10,0		106,0	No	h
VE37	372 389	6 116 170	16,0	VE model VE 8.0-180 8000 180.0 !O...	Yes	VE model	VE 8.0-180-8 000	8 000	180,0	160,0	USER	106 dBA	10,0		106,0	No	h
VE38	369 853	6 116 977	10,8	VE model VE 8.0-180 8000 180.0 !O...	Yes	VE model	VE 8.0-180-8 000	8 000	180,0	160,0	USER	106 dBA	10,0		106,0	No	h
VE39	370 446	6 117 293	14,0	VE model VE 8.0-180 8000 180.0 !O...	Yes	VE model	VE 8.0-180-8 000	8 000	180,0	160,0	USER	106 dBA	10,0		106,0	No	h
VE40	371 080	6 117 545	14,0	VE model VE 8.0-180 8000 180.0 !O...	Yes	VE model	VE 8.0-180-8 000	8 000	180,0	160,0	USER	106 dBA	10,0		106,0	No	h
VE41	371 799	6 118 124	15,4	VE model VE 8.0-180 8000 180.0 !O...	Yes	VE model	VE 8.0-180-8 000	8 000	180,0	160,0	USER	106 dBA	10,0		106,0	No	h
VE42	372 158	6 117 574	14,1	VE model VE 8.0-180 8000 180.0 !O...	Yes	VE model	VE 8.0-180-8 000	8 000	180,0	160,0	USER	105,6 dBA	10,0		105,6	No	h
VE43	373 428	6 116 655	14,0	VE model VE 8.0-180 8000 180.0 !O...	Yes	VE model	VE 8.0-180-8 000	8 000	180,0	160,0	USER	106 dBA	10,0		106,0	No	h
VE44	371 115	6 118 210	16,0	VE model VE 8.0-180 8000 180.0 !O...	Yes	VE model	VE 8.0-180-8 000	8 000	180,0	160,0	USER	106 dBA	10,0		106,0	No	h
VE45	370 461	6 118 443	14,2	VE model VE 8.0-180 8000 180.0 !O...	Yes	VE model	VE 8.0-180-8 000	8 000	180,0	160,0	USER	106 dBA	10,0		106,0	No	h
VE46	370 198	6 117 837	12,5	VE model VE 8.0-180 8000 180.0 !O...	Yes	VE model	VE 8.0-180-8 000	8 000	180,0	160,0	USER	106 dBA	10,0		106,0	No	h
VE47	369 786	6 119 077	15,6	VE model VE 8.0-180 8000 180.0 !O...	Yes	VE model	VE 8.0-180-8 000	8 000	180,0	160,0	USER	106 dBA	10,0		106,0	No	h
VE48	369 255	6 119 509	18,2	VE model VE 8.0-180 8000 180.0 !O...	Yes	VE model	VE 8.0-180-8 000	8 000	180,0	160,0	USER	106 dBA	10,0		106,0	No	h
VE49	370 381	6 119 426	17,8	VE model VE 8.0-180 8000 180.0 !O...	Yes	VE model	VE 8.0-180-8 000	8 000	180,0	160,0	USER	106 dBA	10,0		106,0	No	h
VE50	371 806	6 120 538	26,5	VE model VE 8.0-180 8000 180.0 !O...	Yes	VE model	VE 8.0-180-8 000	8 000	180,0	160,0	USER	106 dBA	10,0		106,0	No	h
VE51	370 907	6 121 685	36,2	VE model VE 8.0-180 8000 180.0 !O...	Yes	VE model	VE 8.0-180-8 000	8 000	180,0	160,0	USER	106 dBA	10,0		106,0	No	h
VE52	371 600	6 121 547	37,6	VE model VE 8.0-180 8000 180.0 !O...	Yes	VE model	VE 8.0-180-8 000	8 000	180,0	160,0	USER	106 dBA	10,0		106,0	No	h
VE53	372 160	6 121 169	32,8	VE model VE 8.0-180 8000 180.0 !O...	Yes	VE model	VE 8.0-180-8 000	8 000	180,0	160,0	USER	106 dBA	10,0		106,0	No	h
VE54	372 358	6 121 800	36,6	VE model VE 8.0-180 8000 180.0 !O...	Yes	VE model	VE 8.0-180-8 000	8 000	180,0	160,0	USER	106 dBA	10,0		106,0	No	h
VE55	371 822	6 122 185	39,0	VE model VE 8.0-180 8000 180.0 !O...	Yes	VE model	VE 8.0-180-8 000	8 000	180,0	160,0	USER	106 dBA	10,0		106,0	No	h
VE56	372 725	6 122 344	34,0	VE model VE 8.0-180 8000 180.0 !O...	Yes	VE model	VE 8.0-180-8 000	8 000	180,0	160,0	USER	106 dBA	10,0		106,0	No	h
VE57	373 119	6 121 462	32,5	VE model VE 8.0-180 8000 180.0 !O...	Yes	VE model	VE 8.0-180-8 000	8 000	180,0	160,0	USER	106 dBA	10,0		106,0	No	h
VE58	374 134	6 122 995	36,0	VE model VE 8.0-180 8000 180.0 !O...	Yes	VE model	VE 8.0-180-8 000	8 000	180,0	160,0	USER	106 dBA	10,0		106,0	No	h
VE59	373 949	6 123 640	38,0	VE model VE 8.0-180 8000 180.0 !O...	Yes	VE model	VE 8.0-180-8 000	8 000	180,0	160,0	USER	106 dBA	10,0		106,0	No	h
VE60	375 033	6 123 875	41,7	VE model VE 8.0-180 8000 180.0 !O...	Yes	VE model	VE 8.0-180-8 000	8 000	180,0	160,0	USER	106 dBA	10,0		106,0	No	h
VE61	374 421	6 124 147	43,6	VE model VE 8.0-180 8000 180.0 !O...	Yes	VE model	VE 8.0-180-8 000	8 000	180,0	160,0	USER	106 dBA	10,0		106,0	No	h
VE62	374 738	6 123 275	38,7	VE model VE 8.0-180 8000 180.0 !O...	Yes	VE model	VE 8.0-180-8 000	8 000	180,0	160,0	USER	106 dBA	10,0		106,0	No	h
VJ1	376 838	6 114 104	36,9	GE WIND ENERGY 5.5-158 Thrust 6...	Yes	GE WIND ENERGY	5.5-158 Thrust 665-5 500	5 500	158,0	120,9	USER	5.5-158 NO	10,0	Interpolated	106,0	No	g
VJ2	376 246	6 113 118	30,5	GE WIND ENERGY 5.5-158 Thrust 6...	Yes	GE WIND ENERGY	5.5-158 Thrust 665-5 500	5 500	158,0	120,9	USER	5.5-158 NO	10,0	Interpolated	106,0	No	g

h) Generic octave distribution used
g) Data calculated from data for other wind speed (uncertain)

Calculation Results

Sound level

Noise sensitive area No.	Name	Y	X	Z [m]	Immission height [m]	Demands Noise [dB(A)]	Sound level From WTGs [dB(A)]	Demands fulfilled ? Noise
S01	Noise sensitive area: User defined (141)	380 042	6 111 551	39,6	1,5	45,0	37,0	Yes
S02	Noise sensitive area: User defined (136)	379 897	6 111 463	38,0	1,5	45,0	37,8	Yes
S03	Noise sensitive area: User defined (135)	379 527	6 111 319	48,1	1,5	45,0	39,8	Yes
S04	Noise sensitive area: User defined (134)	378 173	6 111 119	42,0	1,5	45,0	40,2	Yes
S05	Noise sensitive area: User defined (132)	377 947	6 111 328	47,7	1,5	45,0	41,5	Yes
S06	Noise sensitive area: User defined (142)	377 876	6 111 365	52,4	1,5	45,0	42,0	Yes
S07	Noise sensitive area: User defined (143)	377 678	6 110 414	40,0	1,5	45,0	36,6	Yes
S08	Noise sensitive area: User defined (139)	377 117	6 110 980	40,0	1,5	45,0	41,0	Yes
S09	Noise sensitive area: User defined (131)	377 293	6 111 347	45,1	1,5	45,0	40,3	Yes
S10	Noise sensitive area: User defined (145)	377 025	6 111 430	47,8	1,5	45,0	40,3	Yes
S11	Noise sensitive area: User defined (140)	376 467	6 110 226	26,0	1,5	45,0	43,7	Yes
S12	Noise sensitive area: User defined (144)	375 413	6 110 347	35,7	1,5	45,0	37,7	Yes
S13	Noise sensitive area: User defined (137)	376 481	6 113 478	26,9	1,5	45,0	44,0	Yes
S14	Noise sensitive area: User defined (130)	376 572	6 112 886	39,5	1,5	45,0	43,9	Yes
S15	Noise sensitive area: User defined (129)	376 565	6 112 679	45,1	1,5	45,0	43,1	Yes
S16	Noise sensitive area: User defined (128)	376 312	6 112 693	40,5	1,5	45,0	44,2	Yes
S17	Noise sensitive area: User defined (127)	374 939	6 112 800	18,0	1,5	45,0	42,6	Yes
S18	Noise sensitive area: User defined (126)	374 724	6 112 111	23,7	1,5	45,0	40,3	Yes

To be continued on next page...

Licensed user:
VsI Pajurio tyrimu ir planavimo institutas
KMTP 206 kab., V. Berbomo g.10
LT-92221 Klaipeda
+370 46 398842
Viaceslav / gis@corpi.lt
Calculated:
2021-09-28 22:32/3.4.415

DECIBEL - Main Result

Calculation: Suminis

...continued from previous page

Noise sensitive area No.	Name	Y	X	Z [m]	Immission height [m]	Demands Noise [dB(A)]	Sound level From WTGs [dB(A)]	Demands fulfilled ? Noise
S19	Noise sensitive area: User defined (125)	374 672	6 111 954	22,4	1,5	45,0	40,2	Yes
S20	Noise sensitive area: User defined (124)	374 611	6 111 882	20,6	1,5	45,0	40,3	Yes
S21	Noise sensitive area: User defined (123)	373 202	6 110 331	20,5	1,5	45,0	39,4	Yes
S22	Noise sensitive area: User defined (120)	372 526	6 112 042	18,0	1,5	45,0	40,9	Yes
S23	Noise sensitive area: User defined (146)	372 442	6 112 105	17,6	1,5	45,0	40,4	Yes
S24	Noise sensitive area: User defined (119)	372 523	6 112 290	16,0	1,5	45,0	41,7	Yes
S25	Noise sensitive area: User defined (118)	372 600	6 112 351	16,0	1,5	45,0	42,7	Yes
S26	Noise sensitive area: User defined (105)	371 572	6 113 304	16,6	1,5	45,0	40,3	Yes
S27	Noise sensitive area: User defined (101)	372 195	6 114 847	30,2	1,5	45,0	40,5	Yes
S28	Noise sensitive area: User defined (100)	373 566	6 114 828	17,9	1,5	45,0	40,9	Yes
S29	Noise sensitive area: User defined (106)	374 432	6 114 615	22,1	1,5	45,0	42,5	Yes
S30	Noise sensitive area: User defined (107)	374 834	6 114 929	22,0	1,5	45,0	41,5	Yes
S31	Noise sensitive area: User defined (108)	374 813	6 115 038	23,5	1,5	45,0	41,2	Yes
S32	Noise sensitive area: User defined (109)	374 701	6 115 153	26,4	1,5	45,0	40,5	Yes
S33	Noise sensitive area: User defined (110)	374 711	6 115 229	26,1	1,5	45,0	40,4	Yes
S34	Noise sensitive area: User defined (111)	374 884	6 115 538	18,9	1,5	45,0	40,8	Yes
S35	Noise sensitive area: User defined (112)	374 849	6 115 628	20,0	1,5	45,0	40,5	Yes
S36	Noise sensitive area: User defined (117)	376 558	6 115 674	38,6	1,5	45,0	39,9	Yes
S37	Noise sensitive area: User defined (116)	376 571	6 115 800	41,1	1,5	45,0	40,3	Yes
S38	Noise sensitive area: User defined (115)	375 958	6 116 294	37,0	1,5	45,0	42,0	Yes
S39	Noise sensitive area: User defined (113)	375 232	6 116 162	18,0	1,5	45,0	41,4	Yes
S40	Noise sensitive area: User defined (98)	373 536	6 116 001	20,7	1,5	45,0	41,5	Yes
S41	Noise sensitive area: User defined (97)	373 420	6 116 100	15,4	1,5	45,0	42,4	Yes
S42	Noise sensitive area: User defined (94)	371 868	6 116 133	12,2	1,5	45,0	41,5	Yes
S43	Noise sensitive area: User defined (95)	371 993	6 115 929	14,7	1,5	45,0	41,8	Yes
S44	Noise sensitive area: User defined (96)	371 723	6 115 566	16,6	1,5	45,0	39,5	Yes
S45	Noise sensitive area: User defined (104)	370 641	6 114 360	30,0	1,5	45,0	38,7	Yes
S46	Noise sensitive area: User defined (93)	369 544	6 117 168	14,0	1,5	45,0	42,6	Yes
S47	Noise sensitive area: User defined (92)	369 416	6 118 071	14,7	1,5	45,0	38,9	Yes
S48	Noise sensitive area: User defined (91)	373 046	6 117 339	15,8	1,5	45,0	42,7	Yes
S49	Noise sensitive area: User defined (89)	372 941	6 117 926	19,6	1,5	45,0	42,0	Yes
S50	Noise sensitive area: User defined (88)	372 284	6 118 611	16,0	1,5	45,0	41,9	Yes
S51	Noise sensitive area: User defined (87)	371 272	6 119 310	18,9	1,5	45,0	38,9	Yes
S52	Noise sensitive area: User defined (86)	370 632	6 119 030	18,0	1,5	45,0	42,5	Yes
S53	Noise sensitive area: User defined (85)	368 820	6 119 560	22,0	1,5	45,0	40,2	Yes
S54	Noise sensitive area: User defined (84)	369 031	6 120 416	24,0	1,5	45,0	35,0	Yes
S55	Noise sensitive area: User defined (83)	370 653	6 119 918	24,4	1,5	45,0	39,7	Yes
S56	Noise sensitive area: User defined (82)	370 715	6 120 299	27,9	1,5	45,0	37,8	Yes
S57	Noise sensitive area: User defined (79)	370 226	6 121 269	29,9	1,5	45,0	36,7	Yes
S58	Noise sensitive area: User defined (81)	372 216	6 120 074	24,2	1,5	45,0	39,5	Yes
S59	Noise sensitive area: User defined (80)	372 236	6 120 129	24,0	1,5	45,0	39,8	Yes
S60	Noise sensitive area: User defined (78)	372 641	6 121 121	34,0	1,5	45,0	43,2	Yes
S61	Noise sensitive area: User defined (77)	372 771	6 121 126	34,0	1,5	45,0	43,3	Yes
S62	Noise sensitive area: User defined (76)	373 953	6 121 042	30,1	1,5	45,0	41,3	Yes
S63	Noise sensitive area: User defined (75)	374 105	6 121 690	34,0	1,5	45,0	41,0	Yes
S64	Noise sensitive area: User defined (74)	374 186	6 121 763	34,0	1,5	45,0	41,5	Yes
S65	Noise sensitive area: User defined (73)	371 520	6 123 022	42,0	1,5	45,0	36,6	Yes
S66	Noise sensitive area: User defined (71)	373 106	6 123 392	45,9	1,5	45,0	37,8	Yes
S67	Noise sensitive area: User defined (70)	375 106	6 124 465	42,0	1,5	45,0	39,1	Yes

Distances (m)

WTG	S01	S02	S03	S04	S05	S06	S07	S08	S09	S10	S11	S12	S13	S14	S15	S16	S17	S18	S19	S20	S21	S22
E01	11926	11937	11918	11589	11332	11275	12129	11356	11119	10986	12030	11799	8789	9459	9659	9596	9324	10002	10109	10182	11855	10241
E02	11488	11477	11403	10896	10629	10566	11358	10539	10330	10172	11122	10769	7998	8650	8838	8740	8267	8919	9021	9089	10606	8908
E03	9304	9302	9254	8857	8597	8539	9384	8606	8371	8235	9283	9083	6039	6708	6908	6847	6631	7319	7428	7504	9290	7800
E04	9015	9008	8947	8513	8252	8192	9027	8240	8009	7870	8904	8690	5674	6342	6540	6472	6233	6919	7028	7104	8885	7400
E05	9386	9352	9225	8568	8298	8230	8967	8126	7938	7764	8654	8255	5637	6264	6441	6320	5753	6398	6499	6566	8100	6451
E06	9086	9065	8971	8428	8161	8097	8890	8074	7862	7706	8678	8380	5529	6182	6372	6279	5891	6564	6670	6742	8424	6868
E07	8726	8711	8631	8138	7874	7812	8628	7828	7605	7458	8467	8223	5268	5930	6125	6046	5755	6439	6547	6621	8384	6893
E08	8156	8149	8090	7677	7417	7359	8206	7434	7195	7063	8127	7969	4867	5538	5740	5685	5547	6244	6354	6434	8306	6927
E09	8592	8588	8535	8135	7876	7818	8666	7893	7655	7523	8583	8412	5327	5997	6198	6142	5979	6673	6782	6861	8703	7281
E10	11818	11811	11750	11281	11016	10954	11761	10949	10734	10581	11550	11217	8399	9055	9246	9155	8717	9374	9477	9545	11083	9392
E11	7900	7857	7713	7023	6752	6684	7420	6580	6390	6217	7128	6780	4090	4715	4893	4775	4284	4952	5057	5129	6825	5329
E12	7877	7826	7661	6902	6630	6559	7258	6406	6231	6048	6907	6508	3969	4570	4740	4604	4006	4659	4761	4830	6465	4934
E13	8976	8911	8708	7818	7545	7470	8074	7202	7069	6863	7558	6988	4943	5473	5619	5442	4546	5111	5198	5252	6523	4776
E14	7223	7213	7150	6746	6488	6431	7289	6531	6285	6161	7253	7156	3969	4641	4847	4806	4790	5491	5604	5688	7654	6411

To be continued on next page...

Licensed user:
VsI Pajurio tyrimu ir planavimo institutas
KMTP 206 kab., V. Berbomo g.10
LT-92221 Klaipeda
+370 46 398842
Viaceslav / gis@corpi.lt
Calculated:
2021-09-28 22:32/3.4.415

DECIBEL - Main Result

Calculation: Suminis

...continued from previous page

WTG	S01	S02	S03	S04	S05	S06	S07	S08	S09	S10	S11	S12	S13	S14	S15	S16	S17	S18	S19	S20	S21	S22
E15	7833	7815	7731	7241	6977	6916	7741	6950	6721	6580	7613	7418	4385	5051	5248	5180	4981	5674	5784	5863	7720	6340
E16	7515	7481	7357	6744	6475	6410	7187	6368	6159	6000	6974	6710	3830	4478	4667	4572	4244	4930	5038	5114	6927	5531
E17	4728	4635	4373	3384	3111	3035	3670	2813	2648	2457	3366	3205	721	1048	1184	1015	1097	1719	1831	1925	4090	3553
E18	4482	4369	4059	2908	2645	2566	3073	2199	2087	1868	2654	2467	1009	831	827	576	781	1165	1263	1355	3526	3295
E19	3154	3074	2852	2145	1883	1825	2700	2028	1742	1680	2931	3326	825	673	787	996	2357	2682	2762	2842	4923	4877
E20	2751	2663	2425	1732	1477	1424	2333	1740	1435	1421	2698	3231	1239	915	943	1184	2614	2847	2912	2985	4980	5091
E21	4273	4120	3717	2294	2129	2062	1980	1280	1444	1236	1067	808	2499	1906	1720	1642	1865	1403	1359	1345	2671	3405
E22	4169	4031	3668	2334	2109	2032	2297	1440	1439	1196	1711	1575	1721	1178	1012	882	1283	1108	1128	1179	3069	3360
E23	9824	9835	9821	9529	9277	9223	10096	9347	9098	8977	10067	9925	6786	7459	7665	7621	7498	8192	8302	8381	10208	8741
E24	9779	9794	9788	9525	9276	9224	10105	9366	9112	8996	10100	9980	6810	7482	7690	7653	7567	8263	8374	8453	10304	8860
E25	9978	9992	9984	9708	9458	9405	10282	9537	9286	9168	10263	10128	6978	7651	7858	7816	7704	8398	8508	8587	10417	8950
E26	9938	9955	9956	9709	9463	9411	10295	9561	9306	9192	10300	10188	7008	7680	7888	7853	7777	8474	8584	8664	10517	9072
E27	5333	5341	5331	5159	4933	4890	5816	5179	4892	4826	6051	6241	2834	3444	3657	3706	4271	4922	5034	5129	7284	6486
E28	10583	10464	10135	8850	8619	8540	8720	7925	7955	7712	7742	6731	6724	6907	6933	6682	5252	5340	5353	5329	5081	3369
E29	11072	10957	10637	9377	9141	9061	9275	8469	8487	8244	8320	7326	7152	7374	7414	7163	5754	5884	5903	5885	5707	3976
E30	10952	10834	10506	9222	8992	8913	9093	8298	8328	8085	8112	7098	7080	7271	7300	7049	5622	5714	5727	5702	5422	3732
E31	9428	9367	9172	8303	8030	7955	8569	7697	7561	7357	8059	7486	5415	5956	6106	5932	5047	5610	5696	5749	6982	5209
E32	8261	8215	8059	7326	7054	6984	7693	6843	6665	6484	7349	6946	4391	5000	5171	5039	4444	5093	5195	5263	6862	5290
E33	7289	7265	7166	6641	6376	6314	7132	6337	6110	5967	6998	6813	3773	4438	4635	4565	4389	5086	5196	5276	7174	5860
E34	6636	6629	6572	6203	5949	5895	6768	6031	5775	5662	6787	6755	3485	4155	4366	4343	4460	5159	5274	5360	7394	6267
E35	3778	3634	3259	1893	1681	1606	1838	979	994	751	1353	1505	1883	1246	1050	1024	1740	1541	1549	1584	3293	3761
E36	4016	3890	3554	2319	2067	1987	2435	1560	1467	1240	2044	2027	1267	733	583	427	1232	1300	1355	1426	3459	3567
E37	3638	3506	3158	1898	1649	1569	2028	1156	1045	822	1755	1955	1444	793	595	601	1648	1636	1672	1732	3629	3906
E38	2859	2751	2464	1543	1273	1207	2050	1381	1089	1045	2315	2832	1286	767	722	957	2390	2549	2603	2671	4615	4813
E39	6286	6131	5725	4297	4141	4075	3874	3282	3457	3244	2720	1594	3806	3441	3308	3121	2216	1568	1461	1352	734	1776
E40	3985	3820	3398	1993	1918	1875	1416	1086	1380	1290	241	805	3154	2502	2302	2298	2734	2255	2198	2170	3007	4089
E41	3173	3010	2589	1177	1109	1072	706	367	681	708	579	1587	2861	2189	1996	2076	2929	2615	2593	2595	3774	4678
E42	5844	5692	5291	3869	3701	3633	3498	2855	3010	2790	2388	1323	3325	2949	2814	2628	1799	1123	1013	902	1227	1956
E43	10938	10822	10499	9229	8995	8915	9116	8314	8337	8093	8151	7150	7039	7248	7283	7032	5614	5729	5745	5725	5513	3793
E44	6711	6558	6155	4730	4567	4499	4323	3714	3878	3660	3172	2047	4056	3746	3626	3425	2370	1785	1689	1586	574	1398
E45	5951	5945	5897	5577	5331	5280	6172	5466	5199	5101	6266	6320	2965	3624	3839	3842	4144	4829	4945	5035	7136	6162
E46	5632	5646	5647	5498	5274	5231	6158	5521	5234	5167	6389	6566	3159	3777	3991	4035	4554	5214	5327	5421	7567	6716
E47	5999	6003	5979	5736	5499	5451	6359	5678	5403	5317	6505	6600	3218	3867	4082	4099	4464	5144	5260	5351	7464	6507
E48	6002	6017	6020	5866	5639	5596	6519	5870	5587	5515	6727	6872	3471	4103	4317	4351	4794	5467	5582	5674	7802	6880
E49	6294	6303	6289	6070	5834	5787	6698	6019	5743	5657	6845	6931	3556	4206	4422	4436	4769	5454	5570	5660	7760	6759
E50	6557	6561	6533	6261	6018	5968	6865	6162	5895	5797	6960	6995	3657	4319	4534	4532	4766	5460	5576	5664	7733	6663
E51	6781	6789	6769	6518	6277	6228	7128	6428	6160	6064	7228	7261	3925	4587	4802	4800	5021	5716	5832	5920	7980	6883
E52	7102	7103	7068	6759	6510	6457	7342	6617	6357	6249	7384	7358	4079	4749	4961	4941	5053	5753	5867	5953	7970	6793
E53	6859	6881	6899	6765	6538	6494	7416	6757	6477	6399	7598	7700	4319	4964	5180	5200	5528	6217	6333	6422	8511	7460
E54	7119	7129	7119	6886	6646	6597	7499	6800	6532	6436	7599	7622	4295	4957	5172	5168	5361	6059	6174	6262	8305	7165
E55	7265	7291	7315	7194	6967	6924	7845	7185	6905	6826	8022	8108	4736	5385	5601	5617	5907	6599	6715	6804	8874	7775
E56	7649	7671	7687	7527	7295	7249	8162	7482	7208	7120	8297	8339	4997	5656	5871	5874	6082	6779	6895	6982	9019	7849
E57	7549	7580	7617	7531	7308	7266	8191	7540	7258	7182	8384	8477	5102	5749	5964	5983	6276	6969	7085	7174	9241	8126
E58	7922	7943	7957	7788	7553	7506	8416	7729	7457	7366	8535	8556	5232	5893	6108	6106	6274	6973	7088	7175	9192	7984
E59	8081	8113	8151	8059	7833	7790	8713	8052	7773	7693	8884	8949	5592	6245	6461	6472	6706	7403	7518	7606	9645	8465
E60	8447	8462	8459	8222	7978	7928	8821	8104	7842	7736	8872	8823	5568	6237	6449	6428	6472	7173	7286	7370	9322	8014
E61	8648	8666	8669	8449	8207	8157	9053	8339	8076	7972	9111	9065	5806	6475	6688	6667	6713	7415	7528	7611	9560	8242
E62	9274	9299	9318	9142	8904	8856	9759	9055	8789	8689	9836	9796	6530	7198	7411	7394	7442	8143	8256	8339	10275	8928
E63	9543	9562	9568	9346	9103	9052	9944	9221	8961	8853	9977	9895	6677	7348	7559	7530	7508	8207	8319	8400	10293	8894
E64	8113	8171	8272	8398	8202	8170	9116	8542	8244	8199	9443	9645	6238	6852	7064	7114	7558	8239	8354	8445	10553	9507
E65	8411	8471	8576	8710	8515	8483	9429	8855	8558	8513	9756	9952	6547	7162	7375	7423	7852	8535	8651	8741	10842	9775
E66	8169	8181	8171	7920	7675	7624	8515	7796	7534	7428	8563	8516	5259	5928	6140	6119	6171	6873	6986	7070	9034	7747
E67	10785	10665	10334	9043	8814	8735	8904	8114	8148	7904	7917	6898	6933	7112	7136	6885	5452	5530	5542	5515	5212	3529
E68	10752	10635	10309	9032	8800	8720	8912	8113	8139	7896	7942	6938	6870	7067	7098	6847	5424	5528	5543	5521	5299	3579
E69	9626	9638	9627	9348	9098	9044	9921	9178	8927	8809	9907	9781	6620	7293	7500	7460	7364	8060	8171	8250	10099	8656
VE01	6926	6785	6409	5021	4826	4751	4753	4029	4128	3891	3701	2665	3754	3597	3522	3292	1963	1610	1560	1494	1476	631
VE02	6233	6095	5729	4362	4156	4080	4160	3393	3464	3223	3187	2262	3034	2863	2788	2558	1253	885	849	797	1790	1298
VE03	6224	6076	5684	4271	4092	4021	3939	3262	3396	3168	2850	1795	3443	3144	3031	2824	1766	1171	1077	975	1137	1485
VE04	7167	7016	6617	5196	5026	4957	4808	4181	4334	4110	3665	2542	4339	4086	3981	3768	2587	2083	2001	1910	759	1021
VE05	8392	8315	8083	7108	6836	6759	7308	6432	6321	6105	6726	6109	4311	4783	4912	4715	3708	4239	4322	4372	5605	3873
VE06	10039	9947	9678	8571	8310	8231	8643	7779	7724	7491	7876	7058	5968	6340	6435	6205	4964	5313	5368	5391	5969	4088
VE07	10529	10449	10209	9189	8920	8841	9329	8455	8372	8147	8641	7888	6444	6890	7007	6796	5661	6085	6151	6184	6929	5052
VE08	10690	10605	10351	9288	9023	8944	9393	8523	8455	8226	8658	7861	6605	7019	7126	6906	5713	6094	6154	6180	6788	4907
VE09	10056	10005	9835	9034	8761	8688	9340	8474	8322	8126	8878	8338	6115	6689	6848	6689	5879	6460	6549	6604	7864	6085
VE10	6067	6027	5890	5274	5006	4942	5741	4941	4717	4571	5606	5466	2380	3042	3238	3169	3107	3808	3923	4008	6025	4934
VE11	5896	5840	5667	4935	4664	4595	5345	4518	4315	4151	5131	4932	2002	2635	2820	2720	2542	3243	3357	3441	5448	4383
VE12	5438	5370	5166	4349	4077	4006	4723	3886	3693	3522	4480	4289	1420	2021	2197	2082	1942	2641	2756	2843	4910	3996
VE13	5591	5505	5257	4283	4010	3934	4544	3677	3531	3330	4143	3808	1512	1947	2083	1902	1358	2056	2168	2250	4257	3318
VE14	6186	6091	5823	4764	4495	4417	4938	4062	3957	3739	4392	3893	2141	2486	2589	2373	1398	2030	2132	2200	3979	2809
VE15	6994	6894	6612	5494	5232	5153	5596	4724	4654	4424	4926	4270	2977	3279	3363	3129	1926	2404	2484	2533	3911	2414
VE16	6466	6359	6059	4890	4634	4554	4957	4089	4035	3801	4261	3608	2548	2755	2810	2565	1276	1738	1820	1870	3401	2135
VE17	6071	5952	5628	4386	4142	4062	4381	3529	3508	3268	3622	2934	2373	2419	2426	2175	744	1073	1149	1197	2848	1893
VE18	7402	7293	6987	5789	5539	5459	5803	4949	4920	4681	5017	4233	3478	3694	3744	3496	2144	2454	2511	2537	3540	1869
VE19	7033	6914	6587	5327	5088	5009	5275	4442	4442	4200	4428	3595	3274	3374	3388	3136	1702	1881	1923	1937	2897	1365
VE20	6754	6624	6276	4953	4730	4652	4817	4018	4055	3812	3892	2992	3242	3210	3180	2932	1489	1434	1446	1427	2253	995
VE21	7716	7596	7268	5998	5762	5683	5921	5100	5109	4866	5031	4135	3929	4053	4070	3818	2384	2521	2551	2551	3111	1303
VE22	8376	8259	7935	6674	6437	6357	6598	5778	5786	5544	5697	4778	4532	4696	4723	4472	3050	3198	3227	3223	3575	1696
VE23	8248	8141	7840	6648	6398	6318	6655	5805	5779	5540	5844	5010	4281	4534	4593	4347	3003	3286	3335	3353	4056	2216

To be continued on next page...

Licensed user:
VsI Pajurio tyrimu ir planavimo institutas
KMTP 206 kab., V. Berbomo g.10
LT-92221 Klaipeda
+370 46 398842
Viaceslav / gis@corpi.lt
Calculated:
2021-09-28 22:32/3.4.415

DECIBEL - Main Result

Calculation: Suminis

...continued from previous page

WTG	S01	S02	S03	S04	S05	S06	S07	S08	S09	S10	S11	S12	S13	S14	S15	S16	S17	S18	S19	S20	S21	S22
VE24	7315	7186	6839	5517	5295	5217	5372	4579	4620	4376	4423	3481	3731	3744	3725	3475	2023	1998	2006	1981	2429	742
VE25	5764	5660	5369	4245	3982	3903	4375	3500	3414	3188	3794	3297	1831	2047	2118	1880	797	1449	1555	1627	3536	2604
VE26	5099	4994	4702	3592	3326	3247	3761	2886	2778	2559	3278	2934	1247	1385	1452	1214	572	1255	1371	1460	3585	2988
VE27	4647	4571	4349	3505	3234	3163	3895	3072	2865	2704	3726	3670	580	1186	1370	1287	1618	2247	2358	2452	4618	4026
VE28	2923	2866	2712	2286	2057	2015	2949	2388	2082	2069	3345	3830	1201	1213	1334	1541	2868	3223	3305	3386	5469	5398
VE29	2160	2078	1869	1449	1259	1236	2186	1802	1489	1571	2808	3513	1819	1504	1511	1752	3190	3375	3430	3497	5406	5636
VE30	1564	1509	1396	1539	1455	1467	2354	2205	1914	2056	3196	4023	2448	2178	2185	2427	3864	4036	4087	4151	6003	6302
VE31	1080	1087	1158	1881	1885	1919	2689	2713	2449	2621	3665	4573	3078	2837	2846	3088	4525	4690	4737	4800	6608	6958
VE32	1728	1615	1336	909	787	794	1705	1540	1260	1425	2524	3382	2335	1901	1853	2084	3501	3576	3613	3671	5416	5847
VE33	2316	2184	1841	787	520	461	1378	945	639	768	1952	2736	2042	1479	1374	1585	2940	2953	2982	3036	4750	5216
VE34	1344	1198	834	637	721	780	1434	1596	1399	1621	2466	3462	2917	2434	2357	2578	3949	3944	3966	4012	5592	6194
VE35	799	704	556	1312	1391	1444	2085	2262	2042	2250	3145	4133	3192	2817	2781	3014	4435	4499	4531	4586	6244	6766
VE36	10521	10407	10091	8842	8603	8524	8758	7944	7954	7712	7824	6852	6590	6819	6862	6612	5210	5361	5385	5372	5318	3533
VE37	8936	8858	8623	7634	7363	7285	7814	6938	6836	6618	7198	6537	4854	5316	5441	5239	4185	4681	4759	4804	5891	4093
VE38	11540	11453	11197	10121	9858	9779	10208	9342	9281	9050	9445	8615	7455	7863	7967	7744	6528	6882	6937	6958	7423	5551
VE39	11180	11101	10862	9842	9574	9495	9978	9105	9024	8798	9277	8507	7097	7544	7661	7450	6306	6718	6781	6812	7473	5592
VE40	10778	10707	10486	9526	9254	9177	9712	8836	8733	8515	9078	8373	6712	7199	7329	7132	6072	6540	6612	6651	7508	5639
VE41	10539	10481	10292	9431	9158	9083	9693	8820	8687	8481	9162	8554	6540	7084	7234	7059	6145	6685	6767	6817	7912	6083
VE42	9918	9857	9660	8783	8510	8435	9038	8165	8034	7827	8506	7905	5901	6437	6584	6407	5490	6034	6117	6168	7313	5505
VE43	8352	8291	8099	7254	6980	6907	7548	6681	6532	6334	7096	6598	4350	4906	5062	4899	4114	4721	4817	4876	6325	4677
VE44	11134	11071	10868	9963	9690	9614	10188	9312	9194	8982	9601	8935	7102	7621	7762	7577	6585	7085	7161	7205	8141	6279
VE45	11799	11733	11524	10592	10319	10242	10792	9916	9809	9592	10168	9461	7752	8257	8393	8201	7161	7631	7703	7741	8550	6672
VE46	11676	11602	11373	10381	10110	10032	10535	9660	9571	9348	9852	9094	7601	8068	8191	7986	6870	7296	7362	7394	8070	6189
VE47	12717	12653	12446	11518	11245	11168	11715	10839	10733	10516	11080	10355	8676	9183	9318	9126	8077	8536	8606	8642	9374	7493
VE48	13401	13336	13130	12199	11927	11850	12392	11516	11413	11195	11745	11007	9360	9866	10001	9808	8747	9197	9265	9299	9974	8093
VE49	12459	12403	12217	11349	11075	11000	11592	10718	10593	10384	11020	10354	8464	9003	9149	8970	8002	8505	8581	8624	9511	7637
VE50	12181	12148	12021	11337	11066	10996	11700	10845	10674	10489	11300	10794	8402	9012	9182	9044	8320	8914	9006	9062	10296	8485
VE51	13633	13601	13477	12789	12518	12448	13144	12285	12119	11931	12720	12180	9855	10461	10630	10488	9725	10303	10391	10444	11575	9731
VE52	13073	13047	12936	12296	12025	11957	12680	11830	11652	11471	12306	11815	9363	9983	10157	10026	9335	9935	10028	10085	11324	9507
VE53	12424	12400	12296	11682	11412	11345	12084	11240	11054	10879	11742	11285	8753	9381	9558	9434	8793	9409	9504	9564	10883	9095
VE54	12797	12780	12693	12134	11865	11800	12563	11729	11533	11364	12263	11838	9216	9855	10037	9923	9340	9967	10065	10126	11495	9721
VE55	13428	13409	13316	12730	12461	12394	13143	12302	12113	11939	12811	12354	9805	10437	10616	10496	9864	10478	10573	10632	11928	10125
VE56	13025	13017	12950	12453	12187	12123	12913	12091	11885	11724	12662	12280	9554	10204	10392	10290	9778	10419	10519	10584	12018	10267
VE57	12077	12066	11994	11488	11222	11158	11948	11128	10920	10760	11704	11336	8589	9240	9427	9327	8834	9481	9582	9648	11128	9406
VE58	12861	12873	12857	12527	12270	12213	13064	12287	12052	11916	12951	12700	9720	10389	10588	10522	10216	10890	10996	11067	12694	11042
VE59	13519	13533	13520	13197	12940	12883	13735	12957	12723	12587	13619	13361	10391	11059	11258	11191	10873	11545	11650	11721	13325	11654
VE60	13283	13310	13332	13122	12877	12825	13709	12969	12717	12599	13690	13523	10410	11082	11289	11245	11070	11756	11864	11939	13663	12071
VE61	13774	13795	13802	13542	13290	13236	14106	13347	13103	12976	14039	13824	10781	11453	11655	11600	11350	12029	12136	12209	13865	12224
VE62	12849	12869	12875	12617	12366	12312	13184	12430	12184	12060	13131	12934	9865	10537	10741	10690	10470	11153	11260	11334	13030	11423
VJ1	4095	4037	3869	3251	2987	2927	3779	3045	2784	2679	3853	4016	616	1220	1435	1478	2303	2857	2960	3054	5231	4778
VJ2	4106	4007	3735	2738	2465	2390	3059	2220	2030	1855	2869	2892	424	400	542	425	1336	1768	1863	1955	4118	3871

WTG	S23	S24	S25	S26	S27	S28	S29	S30	S31	S32	S33	S34	S35	S36	S37	S38	S39	S40	S41	S42	S43	S44
E01	10196	10011	9934	9269	7549	7248	7414	7118	7014	6902	6824	6533	6415	6771	6655	5922	5925	6174	6091	6510	6663	7093
E02	8855	8676	8608	7832	6130	6014	6317	6092	5983	5855	5782	5533	5410	6139	6038	5225	5030	4928	4822	5017	5191	5615
E03	7770	7575	7491	7051	5350	4745	4768	4433	4331	4232	4152	3842	3729	4041	3929	3175	3198	3734	3689	4591	4662	5086
E04	7370	7175	7090	6670	4975	4343	4364	4032	3930	3830	3750	3442	3328	3707	3599	2823	2806	3340	3299	4259	4318	4738
E05	6405	6221	6145	5508	3784	3496	3800	3606	3495	3360	3290	3067	2949	4010	3929	3082	2674	2411	2314	2883	2981	3414
E06	6832	6641	6559	6055	4344	3832	3969	3689	3584	3466	3389	3112	2991	3703	3608	2777	2567	2783	2723	3570	3639	4064
E07	6864	6669	6584	6174	4487	3837	3871	3550	3448	3343	3263	2962	2846	3365	3265	2454	2351	2836	2798	3817	3862	4277
E08	6908	6709	6620	6354	4723	3883	3759	3383	3285	3202	3125	2796	2689	2862	2751	1998	2103	2989	2981	4215	4223	4616
E09	7257	7060	6973	6639	4975	4225	4159	3799	3699	3609	3531	3209	3099	3319	3207	2458	2534	3278	3255	4363	4397	4805
E10	9339	9160	9091	8319	6617	6486	6770	6533	6425	6299	6225	5967	5845	6499	6394	5595	5443	5401	5297	5502	5678	6100
E11	5301	5105	5019	4678	3047	2271	2354	2094	1986	1862	1786	1535	1413	2588	2523	1711	1147	1313	1303	2666	2631	2995
E12	4904	4709	4625	4261	2632	1882	2055	1860	1750	1611	1543	1346	1234	2670	2620	1861	1166	896	886	2315	2259	2608
E13	4720	4543	4479	3730	2009	2074	2686	2712	2609	2462	2418	2375	2295	3942	3902	3175	2441	1126	975	1158	1210	1636
E14	6404	6203	6111	6030	4516	3457	3145	2717	2633	2579	2511	2169	2081	1928	1815	1103	1439	2759	2795	4265	4219	4564
E15	6322	6123	6033	5794	4187	3301	3172	2803	2704	2617	2540	2214	2105	2464	2365	1553	1536	2437	2440	3770	3754	4131
E16	5513	5314	5224	5010	3442	2495	2385	2042	1940	1842	1763	1452	1338	2148	2073	1234	859	1680	1705	3171	3119	3464
E17	3605	3459	3365	4174	3782	2510	1677	1663	1761	1925	1984	2160	2272	2206	2313	2760	2661	3215	3371	4653	4426	4431
E18	3364	3250	3163	4175	4086	2954	2222	2311	2413	2571	2638	2848	2962	2913	3022	3501	3389	3789	3942	5084	4847	4792
E19	4947	4833	4745	5706	5381	4076	3202	3065	3146	3307	3347	3420	3516	2583	2684	3452	3688	4650	4808	6201	5983	6014
E20	5166	5065	4980	6003	5758	4477	3612	3491	3574	3736	3777	3855	3953	2987	3087	3872	4124	5078	5236	6610	6389	6407
E21	3504	3480	3428	4745	5221	4371	3801	3979	4081	4231	4304	4542	4658	4592	4699	5231	5117	5334	5480	6380	6135	5984
E22	3448	3383	3311	4520	4748	3761	3112	3247	3349	3504	3574	3796	3911	3798	3906	4439	4346	4670	4820	5841	5598	5491
E23	8712	8517	8432	7998	6294	5684	5671	5317	5217	5125	5046	4727	4616	4723	4605	3918	4053	4681	4637	5503	5584	6012
E24	8832	8637	8551	8143	6444	5801	5761	5397	5299	5210	5132	4808	4699	4732	4613	3950	4123	4812	4773	5674	5751	6177
E25	8920	8725	8640	8201	6495	5893	5879	5524	5425	5333	5254	4934	4824	4908	4790	4113	4258	4888	4843	5691	5776	6205
E26	9044	8849	8763	8349	6648	6014	5974	5610	5511	5423	5345	5021	4912	4924	4805	4151	4334	5022	4982	5865	5946	6373
E27	6511	6331	6233	6589	5427	4085	3373	2912	2900	2949	2921	2677	2680	1023	963	1440	2239	3875	3983	5603	5484	5733
E28	3264	3230	3273	1904	2460	3823	4647	5057	5040	4965	4991	5222	5225	6936	6965	6539	5756	4163	4111	2813	2776	2370
E29	3871	3827	3865	2475	2721	4123	4983	5365	5337	5250	5267	5470	5461	7207	7227	6741	5949	4317	4242	2786	2806	2452
E30	3627	3598	3641	2277	2752	4136	4974	5374	5354	5274	5297	5517	5515	7241	7267	6817	6029	4416	4354	2973	2965	2581
E31	5149	4975	4917	4086	2387	2572	3182	3190	3083	2935	2888	2819	2732	4312	4263	3498	2805	1617	1468	1329	1462	1894

To be continued on next page...

Licensed user:
VsI Pajurio tyrimu ir planavimo institutas
KMTP 206 kab., V. Berbomo g.10
LT-92221 Klaipeda
+370 46 398842
Viaceslav / gis@corpi.lt
Calculated:
2021-09-28 22:32/3.4.415

DECIBEL - Main Result

Calculation: Suminis

...continued from previous page

WTG	S23	S24	S25	S26	S27	S28	S29	S30	S31	S32	S33	S34	S35	S36	S37	S38	S39	S40	S41	S42	S43	S44
E32	5254	5062	4981	4527	2847	2259	2492	2301	2191	2053	1984	1780	1665	2986	2924	2122	1512	1206	1155	2329	2319	2706
E33	5848	5648	5557	5425	3895	2867	2632	2236	2141	2068	1994	1658	1556	1901	1809	971	948	2137	2174	3662	3607	3947
E34	6269	6072	5977	6031	4617	3438	2983	2521	2457	2435	2376	2043	1983	1395	1276	722	1354	2905	2968	4526	4450	4762
E35	3853	3797	3730	4965	5207	4201	3523	3628	3729	3888	3955	4160	4273	4008	4114	4708	4674	5088	5239	6293	6050	5949
E36	3648	3561	3483	4610	4669	3583	2864	2945	3046	3207	3272	3471	3584	3362	3469	4031	3982	4431	4583	5703	5463	5391
E37	3991	3915	3840	5003	5092	3999	3263	3320	3420	3583	3644	3828	3940	3573	3678	4298	4305	4829	4983	6123	5884	5813
E38	4892	4800	4719	5795	5659	4427	3590	3520	3608	3773	3821	3931	4033	3228	3328	4077	4262	5101	5260	6571	6343	6334
E39	1881	1946	1946	3322	4380	4063	3891	4267	4349	4454	4531	4844	4949	5554	5652	5928	5548	5142	5258	5652	5410	5134
E40	4192	4193	4150	5506	6074	5241	4659	4818	4921	5074	5145	5372	5487	5281	5386	5980	5920	6199	6346	7245	6999	6840
E41	4777	4754	4701	6009	6382	5404	4720	4804	4905	5066	5130	5319	5431	4969	5070	5746	5791	6287	6439	7489	7245	7132
E42	2061	2083	2056	3441	4315	3847	3584	3929	4015	4130	4209	4510	4619	5122	5223	5537	5200	4916	5040	5569	5324	5081
E43	3688	3649	3689	2306	2657	4051	4901	5292	5268	5185	5205	5418	5412	7148	7172	6705	5915	4293	4225	2814	2817	2443
E44	1499	1591	1606	2956	4132	3949	3877	4284	4360	4452	4527	4850	4949	5692	5786	6001	5567	5029	5136	5409	5171	4870
E45	6175	5986	5888	6101	4823	3537	2927	2453	2416	2435	2392	2104	2079	862	741	739	1555	3198	3292	4901	4797	5068
E46	6736	6553	6455	6752	5525	4214	3548	3078	3055	3090	3055	2787	2774	1251	1165	1459	2275	3919	4015	5625	5521	5788
E47	6521	6332	6235	6445	5150	3876	3275	2800	2763	2780	2736	2443	2414	1149	1034	1060	1868	3503	3590	5188	5093	5375
E48	6896	6708	6610	6834	5536	4266	3659	3185	3149	3168	3126	2833	2803	1468	1363	1447	2250	3879	3962	5551	5461	5750
E49	6769	6577	6481	6635	5284	4051	3501	3027	2981	2985	2935	2624	2582	1474	1355	1226	1994	3597	3670	5241	5160	5462
E50	6669	6474	6378	6469	5070	3877	3385	2916	2860	2850	2793	2468	2414	1547	1426	1094	1798	3359	3422	4973	4901	5215
E51	6886	6690	6595	6647	5212	4054	3600	3135	3074	3055	2996	2664	2603	1815	1694	1319	1970	3480	3533	5053	4993	5321
E52	6790	6591	6497	6471	4982	3887	3511	3062	2990	2951	2888	2546	2471	1977	1857	1310	1825	3231	3272	4750	4702	5046
E53	7466	7271	7176	7249	5815	4656	4182	3713	3657	3645	3587	3259	3201	2243	2124	1891	2573	4079	4128	5629	5577	5912
E54	7165	6967	6872	6868	5385	4281	3881	3424	3356	3325	3264	2925	2854	2184	2062	1632	2210	3634	3674	5143	5099	5446
E55	7776	7579	7484	7497	6012	4909	4490	4028	3964	3940	3879	3543	3476	2649	2528	2216	2834	4257	4294	5740	5704	6058
E56	7845	7646	7552	7490	5954	4918	4568	4120	4047	4008	3943	3601	3523	2890	2769	2348	2876	4193	4217	5598	5579	5949
E57	8126	7928	7833	7818	6307	5235	4841	4382	4316	4287	4225	3886	3815	3019	2898	2577	3170	4547	4577	5983	5958	6323
E58	7977	7777	7684	7576	6010	5020	4711	4273	4195	4148	4080	3738	3653	3121	3000	2532	3009	4250	4265	5597	5590	5970
E59	8460	8260	8167	8074	6511	5515	5187	4742	4668	4625	4560	4218	4136	3493	3372	2973	3490	4751	4766	6085	6083	6466
E60	8000	7800	7709	7490	5866	4991	4789	4380	4290	4224	4151	3813	3714	3465	3345	2756	3088	4128	4123	5331	5351	5750
E61	8226	8027	7936	7698	6063	5213	5024	4617	4527	4459	4386	4048	3949	3702	3582	2999	3325	4334	4324	5496	5524	5928
E62	8909	8711	8621	8331	6668	5885	5733	5334	5242	5170	5095	4760	4658	4422	4302	3730	4042	4967	4946	6015	6065	6480
E63	8870	8673	8585	8233	6549	5838	5745	5364	5268	5187	5110	4780	4674	4581	4461	3839	4077	4881	4851	5834	5899	6320
E64	9510	9314	9219	9232	7720	6647	6224	5758	5698	5678	5618	5283	5216	4239	4127	3939	4575	5959	5985	7356	7344	7717
E65	9776	9579	9485	9471	7938	6891	6490	6028	5965	5940	5879	5541	5472	4538	4425	4211	4827	6176	6197	7535	7532	7912
E66	7735	7535	7443	7257	5653	4738	4508	4093	4004	3942	3870	3531	3435	3156	3037	2450	2803	3904	3906	5171	5178	5569
E67	3424	3399	3444	2090	2667	4034	4859	5268	5251	5176	5201	5430	5432	7146	7175	6744	5960	4361	4306	2978	2953	2554
E68	3474	3437	3478	2099	2538	3920	4759	5159	5138	5058	5081	5302	5301	7026	7052	6604	5817	4207	4147	2789	2772	2381
E69	8628	8432	8346	7945	6248	5597	5556	5193	5094	5005	4927	4604	4495	4548	4429	3756	3920	4611	4573	5493	5566	5991
VE01	732	740	719	2106	3179	3053	3093	3535	3602	3672	3745	4075	4167	5116	5200	5310	4802	4127	4225	4455	4217	3920
VE02	1384	1323	1258	2561	3271	2829	2670	3068	3145	3241	3317	3637	3738	4507	4597	4785	4351	3907	4025	4520	4275	4040
VE03	1589	1611	1587	2974	3911	3547	3377	3759	3840	3942	4019	4334	4438	5100	5195	5440	5042	4625	4742	5176	4933	4672
VE04	1113	1244	1285	2563	3871	3846	3887	4322	4391	4465	4539	4868	4962	5847	5935	6084	5594	4916	5010	5142	4913	4585
VE05	3821	3641	3574	2925	1218	1214	1957	2109	2027	1894	1872	1950	1907	3673	3665	3073	2281	635	534	1026	882	1162
VE06	3999	3865	3854	2619	1492	2723	3613	3884	3824	3709	3700	3823	3789	5561	5557	4960	4171	2529	2420	812	924	790
VE07	4967	4824	4804	3620	2297	3244	4076	4251	4168	4032	4006	4049	3990	5712	5682	4984	4231	2710	2568	1109	1355	1530
VE08	4818	4685	4675	3422	2269	3369	4233	4448	4374	4244	4224	4297	4246	5992	5971	5300	4534	2958	2824	1245	1464	1516
VE09	6022	5850	5794	4921	3245	3426	3976	3924	3813	3665	3610	3486	3385	4795	4731	3913	3321	2414	2274	2088	2270	2689
VE10	4942	4749	4653	4839	3616	2289	1671	1196	1154	1172	1133	868	872	847	830	542	596	2109	2234	3854	3715	3941
VE11	4394	4205	4107	4377	3285	1900	1164	699	695	768	759	643	714	1120	1160	1118	898	1978	2125	3698	3529	3700
VE12	4021	3842	3744	4209	3362	1959	1081	786	851	1004	1037	1115	1218	1378	1457	1700	1546	2347	2504	3976	3779	3882
VE13	3345	3169	3071	3614	2970	1636	777	815	917	1073	1142	1375	1491	2059	2139	2312	1998	2319	2475	3768	3546	3577
VE14	2821	2632	2535	2955	2328	1084	492	883	955	1049	1126	1445	1546	2601	2664	2663	2162	1977	2123	3224	2991	2975
VE15	2398	2198	2108	2206	1510	603	912	1386	1410	1405	1462	1783	1849	3278	3327	3147	2496	1683	1797	2532	2289	2205
VE16	2145	1956	1859	2372	2097	1226	1077	1532	1592	1654	1727	2058	2149	3269	3336	3328	2786	2282	2409	3189	2945	2830
VE17	1936	1781	1686	2575	2674	1901	1619	2009	2087	2185	2261	2579	2681	3527	3609	3742	3293	2949	3079	3827	3581	3431
VE18	1835	1642	1560	1543	1272	1099	1581	2057	2081	2071	2124	2439	2499	3945	3995	3811	3141	2113	2195	2495	2249	2043
VE19	1359	1160	1066	1625	1909	1634	1832	2310	2360	2392	2458	2789	2868	4099	4164	4112	3515	2702	2799	3156	2910	2680
VE20	1037	889	797	1903	2552	2256	2290	2741	2804	2867	2940	3271	3361	4391	4469	4529	3999	3335	3440	3811	3567	3318
VE21	1249	1070	1010	965	1510	1760	2234	2715	2745	2741	2797	3113	3174	4584	4639	4483	3816	2724	2789	2785	2552	2246
VE22	1611	1470	1457	533	1165	1959	2627	3088	3096	3061	3106	3398	3437	4991	5036	4776	4055	2737	2766	2381	2173	1801
VE23	2146	1981	1939	1191	565	1388	2162	2591	2583	2527	2562	2831	2857	4490	4528	4198	3454	2073	2097	1837	1608	1299
VE24	731	531	438	1341	2204	2217	2461	2938	2989	3022	3087	3418	3496	4705	4773	4741	4143	3259	3343	3481	3244	2946
VE25	2637	2470	2372	3069	2755	1645	1070	1367	1455	1579	1658	1950	2060	2793	2875	3031	2638	2577	2724	3754	3515	3454
VE26	3040	2896	2803	3660	3421	2263	1547	1690	1792	1943	2015	2255	2371	2657	2756	3092	2862	3112	3264	4396	4159	4114
VE27	4072	3917	3821	4535	3964	2611	1721	1567	1650	1812	1855	1958	2062	1702	1811	2330	2344	3153	3312	4714	4502	4557
VE28	5465	5345	5256	6174	5746	4400	3508	3310	3381	3535	3565	3590	3678	2486	2584	3406	3757	4875	5031	6490	6284	6346
VE29	5715	5621	5538	6588	6357	5068	4197	4057	4137	4297	4335	4394	4488	3375	3472	4292	4614	5642	5799	7196	6977	7002
VE30	6382	6290	6209	7263	7007	5699	4818	4650	4725	4881	4914	4948	5036	3770	3862	4706	5105	6225	6381	7814	7601	7640

To be continued on next page...

Licensed user:
VsI Pajurio tyrimu ir planavimo institutas
KMTP 206 kab., V. Berbomo g.10
LT-92221 Klaipeda
+370 46 398842
Viaceslav / gis@corpi.lt
Calculated:
2021-09-28 22:32/3.4.415

DECIBEL - Main Result

Calculation: Suminis

...continued from previous page

WTG	S23	S24	S25	S26	S27	S28	S29	S30	S31	S32	S33	S34	S35	S36	S37	S38	S39	S40	S41	S42	S43	S44
VE31	7038	6948	6867	7923	7644	6320	5433	5242	5313	5466	5495	5507	5591	4214	4299	5154	5613	6804	6960	8421	8213	8264
VE32	5932	5854	5777	6902	6794	5548	4696	4590	4674	4836	4878	4956	5052	3988	4086	4902	5205	6177	6335	7689	7463	7464
VE33	5303	5234	5159	6321	6317	5129	4314	4264	4355	4519	4569	4686	4789	3945	4045	4815	5019	5841	5998	7274	7042	7012
VE34	6283	6221	6149	7328	7312	6097	5259	5171	5257	5420	5464	5551	5649	4594	4691	5510	5812	6757	6916	8241	8012	7997
VE35	6852	6779	6703	7836	7706	6436	5569	5431	5510	5669	5706	5756	5847	4614	4706	5550	5938	7014	7171	8568	8348	8364
VE36	3429	3367	3398	1994	2168	3566	4423	4809	4783	4697	4716	4926	4920	6659	6681	6212	5422	3801	3736	2357	2343	1959
VE37	4029	3858	3805	2965	1258	1704	2492	2656	2574	2439	2416	2481	2432	4186	4171	3540	2757	1144	1017	522	463	867
VE38	5456	5339	5340	4014	3061	4216	5083	5300	5224	5093	5073	5138	5084	6820	6794	6103	5348	3797	3661	2096	2314	2332
VE39	5504	5369	5357	4111	2908	3898	4729	4898	4812	4675	4647	4678	4614	6317	6281	5560	4823	3343	3197	1761	2004	2142
VE40	5558	5409	5382	4241	2830	3601	4374	4487	4392	4249	4214	4206	4131	5784	5741	4990	4279	2900	2745	1558	1812	2079
VE41	6011	5848	5805	4803	3215	3655	4304	4317	4211	4063	4015	3934	3842	5351	5292	4492	3854	2742	2593	1952	2182	2558
VE42	5438	5270	5221	4290	2644	3002	3649	3673	3568	3421	3375	3310	3222	4790	4738	3962	3284	2091	1940	1441	1639	2048
VE43	4633	4447	4370	3824	2126	1735	2189	2138	2028	1880	1828	1743	1655	3276	3236	2516	1775	655	540	1644	1607	1982
VE44	6200	6047	6017	4900	3446	4094	4810	4870	4768	4621	4578	4527	4441	6002	5948	5158	4499	3277	3124	2155	2408	2712
VE45	6587	6445	6425	5225	3900	4683	5436	5520	5421	5276	5235	5197	5115	6693	6640	5852	5189	3926	3771	2644	2898	3138
VE46	6100	5966	5954	4701	3497	4436	5245	5384	5293	5152	5120	5125	5053	6713	6670	5917	5208	3808	3655	2316	2565	2730
VE47	7405	7270	7256	6007	4772	5605	6362	6444	6344	6198	6157	6112	6027	7576	7519	6718	6077	4849	4695	3543	3795	4005
VE48	8002	7873	7864	6585	5413	6281	7044	7128	7028	6882	6841	6794	6709	8246	8187	7381	6750	5533	5379	4204	4455	4645
VE49	7554	7408	7385	6205	4836	5509	6207	6239	6133	5985	5938	5857	5765	7225	7161	6340	5747	4656	4504	3556	3810	4085
VE50	8416	8250	8203	7214	5619	5885	6392	6284	6173	6029	5967	5789	5676	6798	6713	5867	5462	4851	4716	4365	4592	4971
VE51	9655	9497	9460	8379	6870	7266	7813	7723	7612	7467	7407	7237	7125	8247	8161	7315	6919	6258	6120	5586	5829	6170
VE52	9437	9272	9227	8217	6640	6910	7400	7276	7165	7022	6958	6767	6652	7684	7594	6751	6402	5869	5736	5378	5609	5980
VE53	9029	8860	8807	7863	6237	6401	6848	6700	6589	6448	6382	6177	6060	7036	6944	6105	5782	5341	5214	5008	5224	5617
VE54	9657	9486	9431	8509	6870	6980	7388	7215	7104	6967	6898	6676	6558	7425	7328	6500	6238	5909	5786	5652	5864	6262
VE55	10058	9890	9842	8859	7261	7467	7918	7767	7656	7516	7449	7240	7123	8049	7953	7121	6830	6410	6281	6011	6237	6617
VE56	10207	10033	9974	9091	7432	7465	7824	7621	7511	7380	7308	7069	6947	7691	7588	6780	6583	6385	6269	6236	6440	6845
VE57	9349	9172	9108	8284	6598	6551	6881	6667	6558	6428	6356	6112	5990	6731	6630	5818	5619	5467	5356	5444	5634	6049
VE58	10993	10811	10738	10006	8297	8085	8293	8012	7908	7792	7714	7431	7311	7709	7594	6856	6838	7003	6911	7199	7371	7796
VE59	11603	11423	11352	10586	8886	8719	8946	8671	8566	8449	8371	8091	7971	8379	8264	7526	7504	7635	7538	7761	7942	8362
VE60	12027	11841	11763	11107	9388	9063	9186	8867	8766	8661	8582	8278	8163	8336	8218	7542	7638	7995	7916	8340	8497	8927
VE61	12176	11993	11920	11193	9484	9256	9439	9144	9041	8929	8850	8559	8441	8734	8617	7909	7945	8177	8087	8383	8557	8981
VE62	11379	11193	11116	10445	8727	8426	8572	8265	8162	8054	7975	7677	7561	7812	7694	6994	7051	7354	7272	7673	7831	8261
VJ1	4828	4679	4585	5319	4693	3309	2414	2167	2230	2380	2406	2419	2506	1502	1603	2348	2607	3713	3868	5357	5159	5248
VJ2	3935	3812	3723	4662	4398	3154	2326	2295	2389	2554	2609	2760	2869	2490	2597	3182	3197	3859	4016	5298	5069	5063

WTG	S45	S46	S47	S48	S49	S50	S51	S52	S53	S54	S55	S56	S57	S58	S59	S60	S61	S62	S63	S64	S65	S66
E01	8617	6951	6467	4904	4408	4042	4175	4870	6198	5682	4334	4149	4337	2999	2963	2038	1973	1157	544	464	3085	1871
E02	7096	5351	4891	3536	2993	2481	2589	3293	4770	4378	2854	2735	3180	1406	1374	695	621	558	978	1047	2804	2455
E03	6682	5951	5811	2822	2522	2846	3726	4373	6252	6110	4391	4429	5163	2828	2836	2863	2807	1867	2364	2430	5047	4415
E04	6333	5740	5656	2491	2241	2690	3660	4275	6194	6112	4378	4450	5243	2861	2878	3047	2996	2172	2709	2779	5286	4741
E05	4998	4261	4233	1143	767	1332	2464	2975	4948	5016	3295	3466	4411	2068	2108	2783	2765	2577	3225	3304	5062	4981
E06	5659	5051	5003	1800	1534	2058	3110	3682	5634	5626	3886	4005	4876	2471	2500	2907	2872	2332	2944	3021	5206	4877
E07	5869	5442	5427	2065	1890	2498	3562	4129	6085	6077	4338	4452	5311	2905	2933	3268	3226	2549	3124	3198	5551	5120
E08	6187	6026	6061	2532	2464	3165	4249	4803	6766	6769	5029	5143	5994	3589	3615	3884	3836	3026	3543	3610	6139	5589
E09	6392	6006	5974	2623	2459	3027	4047	4640	6579	6526	4788	4873	5682	3292	3311	3494	3442	2581	3087	3153	5725	5137
E10	7577	5764	5265	4019	3478	2957	2979	3668	5026	4561	3141	2976	3279	1811	1772	854	781	579	626	671	2553	2006
E11	4537	4820	5055	1280	1581	2584	3780	4133	6085	6305	4655	4881	5872	3595	3640	4320	4299	3934	4556	4633	6608	6445
E12	4133	4575	4873	1156	1584	2602	3783	4071	5988	6267	4665	4916	5929	3727	3776	4531	4515	4242	4874	4952	6796	6716
E13	3230	3255	3585	555	1057	1836	2861	2982	4803	5184	3722	4028	5068	3185	3240	4197	4201	4302	4949	5028	6302	6531
E14	6062	6367	6520	2792	2902	3772	4923	5408	7386	7474	5748	5899	6799	4398	4428	4788	4744	3966	4480	4545	7061	6528
E15	5681	5742	5855	2177	2228	3070	4217	4708	6687	6768	5043	5196	6105	3708	3741	4156	4118	3439	3997	4068	6447	6012
E16	4972	5355	5582	1807	2058	3034	4228	4618	6582	6770	5093	5298	6268	3937	3977	4564	4535	4028	4624	4699	6865	6583
E17	5082	7187	7774	4618	5135	6133	7265	7416	9171	9612	8140	8426	9458	7320	7369	8099	8079	7637	8227	8301	10382	10189
E18	5231	7576	8214	5235	5770	6752	7858	7967	9662	10146	8725	9024	10061	7975	8025	8785	8767	8358	8953	9028	11057	10903
E19	6674	8749	9302	5948	6419	7436	8607	8827	10647	11034	9489	9750	10764	8517	8561	9178	9147	8533	9075	9143	11480	11106
E20	7014	9154	9718	6384	6857	7873	9044	9260	11073	11466	9925	10187	11202	8953	8997	9610	9579	8953	9489	9556	11912	11525
E21	6017	8733	9454	6815	7368	8319	9373	9409	10981	11541	10220	10539	11579	9591	9642	10448	10433	10072	10675	10750	12698	12606
E22	5711	8270	8952	6137	6681	7650	8733	8807	10443	10965	9591	9900	10939	8896	8946	9725	9708	9313	9910	9984	11989	11857
E23	7606	6692	6463	3738	3393	3551	4256	4945	6713	6455	4798	4769	5353	3203	3196	2893	2821	1626	1891	1936	4828	3924
E24	7772	6893	6668	3907	3575	3753	4461	5151	6917	6653	5001	4969	5541	3406	3398	3073	3000	1788	2003	2043	4965	4010
E25	7797	6835	6585	3929	3574	3693	4357	5053	6791	6508	4870	4826	5375	3278	3269	2899	2825	1600	1795	1835	4763	3801
E26	7967	7039	6793	4100	3756	3897	4566	5262	6999	6710	5076	5030	5568	3486	3476	3087	3012	1776	1924	1958	4906	3894
E27	7007	7976	8259	4488	4738	5683	6860	7293	9265	9415	7705	7874	8791	6393	6425	6769	6722	5859	6313	6370	9021	8375
E28	887	3042	3921	4593	4943	5136	5401	4935	5497	6338	5867	6243	7101	6361	6419	7499	7533	8046	8661	8736	9058	9814
E29	1265	2522	3391	4541	4827	4900	5039	4523	4938	5795	5436	5808	6625	6057	6113	7190	7229	7824	8423	8497	8639	9470
E30	1207	2883	3754	4747	5062	5185	5368	4866	5300	6158	5784	6157	6982	6369	6425	7504	7541	8107	8712	8787	8985	9796
E31	3451	3006	3234	484	730	1351	2361	2506	4368	4712	3225	3528	4568	2714	2770	3754	3762	3955	4597	4675	5822	6102
E32	4278	4412	4637	863	1194	2209	3401	3731	5675	5912	4280	4518	5522	3294	3342	4089	4073	3822	4459	4537	6355	6281
E33	5440	5830	6032	2265	2458	3396	4578	5008	6982	7131	5430	5613	6556	4185	4221	4712	4677	4046	4609	4681	7011	6618
E34	6193	6751	6959	3192	3375	4288	5455	5913	7890	8010	6293	6456	7369	4972	5004	5378	5334	4543	5044	5107	7650	7098
E35	6167	8729	9408	6545	7083	8061	9156	9243	10893	11407	10018	10323	11361	9291	9341	10100	10081	9650	10239	10312	12374	12204
E36	5738	8177	8829	5877	6409	7394	8500	8606	10289	10782	9367	9666	10703	8612	8661	9412	9392	8958	9547	9621	11688	11512
E37	6149	8600	9250	6264	6791	7782	8896	9013	10706	11193	9766	10062	11097	8985	9034	9767	9746	9280	9861	9933	12050	11840

To be continued on next page...

Licensed user:
VsI Pajurio tyrimu ir planavimo institutas
KMTP 206 kab., V. Berbomo g.10
LT-92221 Klaipeda
+370 46 398842
Viaceslav / gis@corpi.lt
Calculated:
2021-09-28 22:32/3.4.415

DECIBEL - Main Result

Calculation: Suminis

...continued from previous page

WTG	S45	S46	S47	S48	S49	S50	S51	S52	S53	S54	S55	S56	S57	S58	S59	S60	S61	S62	S63	S64	S65	S66
E38	6855	9101	9693	6453	6943	7955	9113	9300	11081	11503	9993	10265	11287	9073	9119	9766	9738	9153	9703	9772	12066	11727
E39	4682	7675	8484	6586	7156	7983	8881	8769	10084	10757	9659	10012	11035	9339	9394	10327	10324	10204	10841	10919	12454	12618
E40	6808	9577	10308	7678	8229	9184	10242	10279	11842	12408	11090	11408	12449	10450	10501	11295	11279	10890	11485	11559	13552	13434
E41	7264	9905	10597	7737	8271	9254	10355	10446	12091	12610	11220	11522	12560	10471	10520	11258	11237	10762	11337	11409	13540	13325
E42	4783	7703	8489	6384	6955	7815	8756	8683	10073	10716	9555	9900	10931	9157	9211	10119	10113	9940	10572	10650	12280	12386
E43	1149	2701	3574	4583	4889	5000	5176	4675	5128	5982	5593	5967	6795	6178	6235	7313	7351	7922	8526	8601	8794	9604
E44	4316	7345	8168	6442	7009	7801	8660	8517	9775	10468	9420	9778	10794	9167	9222	10178	10178	10111	10752	10831	12270	12489
E45	6409	7232	7497	3723	3966	4911	6091	6521	8493	8645	6939	7113	8040	5648	5681	6069	6025	5223	5711	5773	8340	7770
E46	7110	7947	8194	4419	4632	5551	6717	7175	9152	9272	7551	7707	8605	6202	6232	6533	6484	5588	6027	6082	8769	8087
E47	6736	7481	7716	3942	4147	5065	6233	6690	8666	8788	7068	7227	8132	5730	5761	6089	6042	5182	5643	5702	8340	7705
E48	7122	7813	8023	4257	4429	5320	6473	6954	8932	9023	7295	7438	8320	5914	5942	6209	6158	5239	5667	5722	8431	7726
E49	6866	7471	7667	3906	4066	4951	6101	6585	8564	8652	6923	7067	7951	5546	5574	5855	5805	4909	5353	5410	8088	7415
E50	6647	7169	7352	3599	3745	4624	5773	6259	8238	8324	6595	6740	7626	5221	5250	5546	5497	4624	5085	5144	7789	7147
E51	6780	7191	7342	3615	3720	4564	5696	6204	8182	8239	6504	6636	7503	5097	5125	5377	5326	4419	4864	4921	7602	6926
E52	6536	6834	6966	3259	3340	4170	5300	5812	7788	7841	6106	6238	7108	4702	4729	5000	4951	4075	4543	4603	7239	6604
E53	7381	7711	7823	4138	4195	4980	6079	6622	8591	8598	6858	6963	7787	5392	5414	5557	5500	4497	4878	4928	7720	6926
E54	6939	7192	7298	3622	3671	4459	5565	6101	8072	8091	6352	6464	7304	4904	4927	5119	5066	4116	4540	4595	7319	6600
E55	7561	7722	7786	4171	4172	4891	5953	6525	8480	8443	6705	6789	7577	5201	5218	5289	5230	4180	4529	4577	7411	6565
E56	7481	7488	7516	3971	3926	4592	5627	6216	8159	8096	6361	6433	7203	4839	4853	4894	4834	3774	4121	4169	7005	6159
E57	7844	7889	7915	4368	4327	4988	6012	6608	8546	8469	6737	6800	7552	5203	5215	5211	5148	4051	4355	4399	7278	6368
E58	7519	7414	7410	3933	3851	4468	5474	6079	8009	7921	6190	6250	6999	4652	4663	4665	4603	3524	3858	3905	6755	5891
E59	8017	7856	7822	4406	4299	4863	5828	6452	8360	8230	6511	6548	7251	4946	4953	4857	4791	3647	3905	3944	6859	5891
E60	7326	6998	6942	3609	3455	3979	4938	5563	7471	7352	5628	5673	6402	4072	4081	4053	3990	2912	3264	3313	6143	5309
E61	7509	7099	7014	3759	3575	4046	4967	5606	7494	7346	5632	5661	6359	4060	4065	3974	3909	2793	3108	3154	6020	5140
E62	8071	7431	7263	4251	3993	4311	5107	5782	7594	7360	5689	5672	6270	4093	4089	3808	3735	2524	2701	2734	5681	4654
E63	7915	7149	6952	4064	3768	4016	4768	5451	7239	6989	5328	5303	5887	3732	3726	3421	3348	2136	2327	2364	5301	4307
E64	9251	9145	9096	5693	5590	6131	7056	7698	9579	9399	7702	7711	8346	6115	6117	5891	5819	4604	4725	4747	7714	6557
E65	9457	9263	9185	5850	5721	6216	7106	7761	9618	9410	7726	7721	8323	6133	6132	5853	5779	4547	4627	4645	7609	6408
E66	7134	6927	6910	3477	3368	3963	4968	5572	7502	7421	5688	5752	6516	4157	4170	4214	4155	3123	3509	3562	6349	5564
E67	1097	3047	3922	4758	5094	5256	5480	4994	5480	6333	5919	6293	7133	6461	6519	7598	7634	8172	8783	8858	9117	9902
E68	992	2857	3734	4567	4895	5047	5270	4788	5301	6148	5714	6089	6934	6251	6309	7388	7424	7965	8575	8650	8910	9692
E69	7586	6757	6553	3724	3404	3622	4369	5052	6845	6606	4937	4918	5524	3341	3336	3074	3004	1823	2098	2143	5032	4130
VE01	3458	6436	7247	5513	6078	6854	7707	7565	8848	9529	8466	8824	9841	8223	8279	9243	9245	9210	9854	9933	11322	11563
VE02	3856	6696	7467	5360	5931	6776	7707	7632	9042	9674	8504	8850	9880	8124	8178	9099	9096	8966	9602	9681	11244	11384
VE03	4319	7262	8056	6073	6644	7478	8390	8293	9647	10304	9176	9526	10553	8831	8886	9814	9811	9685	10322	10400	11948	12102
VE04	3915	6975	7811	6283	6845	7595	8409	8232	9424	10139	9147	9510	10516	8968	9024	10002	10006	9996	10642	10721	12054	12331
VE05	2668	3557	4062	1406	1957	2746	3714	3744	5438	5910	4549	4875	5914	4102	4157	5114	5117	5166	5815	5894	7216	7442
VE06	1544	1924	2662	2519	2812	3006	3426	3096	4246	4930	4039	4413	5374	4280	4340	5414	5444	5902	6521	6597	7141	7759
VE07	2546	1448	1932	2111	2212	2135	2418	2086	3407	4011	3026	3400	4370	3327	3385	4465	4499	5060	5658	5732	6130	6789
VE08	2254	1213	1863	2509	2640	2561	2750	2341	3430	4109	3286	3663	4596	3715	3772	4851	4888	5483	6075	6150	6438	7158
VE09	4176	3059	3043	962	531	477	1607	1929	3896	4100	2489	2756	3784	1833	1889	2883	2895	3198	3825	3902	4943	5240
VE10	5198	6312	6686	3010	3398	4412	5605	5922	7842	8113	6483	6713	7703	5402	5444	6038	6008	5437	6006	6077	8340	8007
VE11	4843	6220	6662	3124	3578	4596	5774	6030	7904	8235	6656	6910	7921	5681	5727	6391	6366	5875	6461	6534	8687	8434
VE12	4847	6528	7031	3641	4127	5139	6301	6512	8341	8718	7181	7450	8472	6273	6320	7014	6991	6523	7111	7185	9305	9079
VE13	4366	6312	6883	3743	4272	5260	6379	6519	8271	8713	7252	7543	8577	6475	6525	7293	7276	6909	7517	7593	9560	9438
VE14	3692	5742	6354	3458	4015	4962	6030	6108	7791	8279	6887	7197	8237	6240	6291	7128	7116	6864	7490	7568	9354	9345
VE15	2852	4991	5647	3133	3704	4569	5553	5551	7136	7678	6381	6712	7750	5905	5959	6871	6867	6762	7403	7482	9028	9158
VE16	3265	5613	6291	3758	4328	5216	6215	6219	7794	8344	7047	7376	8415	6541	6594	7486	7480	7319	7955	8034	9665	9752
VE17	3657	6195	6901	4430	4998	5892	6888	6882	8425	8993	7717	8047	9086	7215	7268	8152	8145	7958	8590	8668	10338	10408
VE18	2325	4781	5506	3452	4015	4797	5688	5605	7054	7660	6478	6826	7855	6162	6217	7178	7181	7174	7821	7901	9268	9501
VE19	2707	5375	6125	4092	4659	5459	6357	6269	7689	8311	7146	7494	8522	6820	6876	7827	7827	7784	8429	8508	9930	10141
VE20	3153	5965	6737	4748	5316	6126	7024	6928	8314	8953	7809	8159	9186	7486	7541	8486	8486	8418	9061	9140	10597	10794
VE21	2041	4827	5611	3978	4526	5238	6047	5892	7200	7864	6796	7156	8169	6613	6670	7661	7668	7733	8381	8460	9690	10003
VE22	1363	4217	5026	3804	4319	4930	5644	5427	6630	7327	6351	6718	7714	6301	6360	7383	7397	7566	8213	8292	9332	9742
VE23	1530	3955	4708	3147	3671	4326	5104	4942	6282	6927	5847	6208	7220	5702	5759	6767	6778	6911	7559	7639	8762	9120
VE24	2619	5507	6301	4593	5151	5900	6735	6591	7895	8564	7492	7850	8866	7272	7328	8305	8310	8323	8970	9049	10362	10637
VE25	3983	6239	6881	4060	4616	5562	6625	6690	8344	8852	7479	7792	8832	6841	6892	7724	7712	7437	8058	8136	9954	9930
VE26	4632	6896	7526	4571	5113	6086	7180	7280	8970	9456	8045	8347	9385	7327	7378	8164	8147	7789	8396	8472	10423	10317
VE27	5351	7266	7806	4481	4970	5982	7141	7340	9149	9545	8021	8292	9314	7113	7160	7840	7816	7308	7884	7957	10135	9873
VE28	7092	9044	9561	6098	6540	7559	8744	9003	10860	11209	9625	9871	10872	8580	8621	9183	9149	8468	8988	9053	11484	11035
VE29	7612	9743	10298	6919	7378	8396	9574	9809	11638	12016	10456	10710	11718	9444	9487	10064	10031	9357	9876	9941	12365	11924
VE30	8280	10366	10901	7457	7895	8914	10100	10362	12215	12567	10981	11224	12221	9916	9956	10487	10451	9719	10215	10277	12783	12273
VE31	8932	10975	11493	7994	8414	9430	10621	10907	12781	13110	11501	11732	12719	10388	10427	10914	10874	10092	10564	10623	13200	12626
VE32	7985	10226	10804	7484	7953	8971	10143	10361	12170	12567	11025	11285	12297	10037	10080	10670	10637	9971	10490	10555	12971	12538
VE33	7444	9791	10402	7205	7698	8709	9864	10043	11808	12243	10743	11018	12042	9831	9877	10521	10492	9896	10439	10507	12822	12469
VE34	8454	10769	11363	8080	8553	9570	10739	10949	12745	13154	11621	11884	12898	10643	10687	11278	11245	10576	11093	11157	13580	13142
VE35	8916	11113	11672	8274	8721	9740	10924	11172	13010	13379	11805	12052	13053	10755	10796	11331	11295	10561	11053	11114	13627	13112
VE36	712	2606	3486	4135	4465	4636	4901	4445	5081	5905	5380	5756	6628	5858	5916	6996	7030	7549	8162	8237	8566	9311
VE37	2460	3013	3517	1338	1812	2442	3308	3273	4913	5412	4114	4454	5488	3818	3875	4877	4887	5063	5708	5787	6900	7229
VE38	2723	364	1144	3202	3226	2902	2730	2153	2761	3534	3047	3417	4242	3832	3883	4934	4982	5740	6290	6361	6251	7143
VE39	2925	900	1277	2586	2571	2236	2176	1692	2777	3427	2632	3009	3920	3228	3282	4349	4392	5098	5661	5734	5812	6607
VE40	3195	1566	1743	1957	1897	1585	1769	1479	3020	3527	2405	2775	3765	2697	2754	3833	3870	4489	5071	5145	5483	6147
VE41	3909	2427	2383	1435	1159	666	1270	1387	3305	3593	2109	2429	3468	1910	1970	3038	3066	3587	4184	4259	4898	5391
VE42	3517	2634	2786	894	853	1041	1918	2019	3880	4224	2765	3082	4122	2412	2470	3500	3517	3858	4486	4562	5478	5863
VE43	3547	3912	4250	744	1299	2259	3381	3578	5442	5784	4258	4541	5574	3524	3576	4447	4440	4357	5004	5083	6643	6725
VE44	3859	1856	1704	2086	1847	1200	1105	870	2658	3034	1759	2124	3131	2095	2150	3221	3262	3976	4530	4602	4817	5508
VE45	4071	1524	1102	2779	2532	1784	1187	566	1980	2436	1487	1864	2776	2342	2387	3398	3451	4326	4828	4894	4682	5561
VE46	3492	897	815	2869	2744	2189	1823	1226	2195	2830	2130	2503	3369	2954	3002	4035	4085	4906	5433	5501	5332	6220

To be continued on next page...

Licensed user:
VsI Pajurio tyrimu ir planavimo institutas
KMTP 206 kab., V. Berbomo g.10
LT-92221 Klaipeda
+370 46 398842
Viaceslav / gis@corpi.lt
Calculated:
2021-09-28 22:32/3.4.415

DECIBEL - Main Result

Calculation: Suminis

...continued from previous page

WTG	S45	S46	S47	S48	S49	S50	S51	S52	S53	S54	S55	S56	S57	S58	S59	S60	S61	S62	S63	S64	S65	S66
VE47	4781	1853	1043	3658	3353	2480	1492	848	1078	1537	1202	1504	2166	2594	2625	3472	3535	4589	5005	5060	4284	5386
VE48	5321	2278	1400	4330	4005	3092	2005	1458	438	934	1439	1610	1928	2995	3013	3721	3790	4928	5281	5327	4148	5405
VE49	5057	2347	1643	3342	2958	1998	877	461	1566	1673	562	916	1789	1917	1945	2784	2847	3903	4315	4370	3751	4756
VE50	6264	4010	3417	3370	2816	1886	1254	1855	3132	2762	1230	1096	1721	619	592	981	1047	2196	2533	2582	2494	3090
VE51	7310	4652	3881	4785	4244	3272	2330	2635	2953	2225	1697	1313	797	2075	2045	1821	1889	3112	3179	3195	1446	2716
VE52	7229	4780	4083	4387	3827	2914	2180	2652	3398	2775	1795	1469	1402	1596	1553	1124	1190	2406	2489	2508	1470	2323
VE53	6951	4730	4119	3863	3297	2460	1974	2573	3692	3194	1873	1648	1931	1094	1042	477	550	1795	1986	2020	1959	2372
VE54	7609	5367	4729	4442	3875	3088	2630	3211	4169	3572	2451	2175	2196	1723	1673	735	766	1766	1735	1746	1482	1714
VE55	7891	5450	4742	4930	4365	3502	2845	3326	3964	3265	2460	2119	1838	2146	2096	1342	1388	2417	2325	2326	889	1699
VE56	8223	6023	5383	4940	4377	3657	3278	3866	4776	4131	3102	2815	2719	2310	2260	1215	1213	1783	1523	1506	1378	1076
VE57	7489	5543	5003	4046	3490	2871	2746	3416	4687	4194	2827	2637	2896	1621	1573	538	483	935	987	1018	2232	1910
VE58	9278	7371	6800	5675	5150	4658	4576	5229	6308	5682	4559	4307	4271	3458	3411	2357	2313	1931	1304	1219	2597	1101
VE59	9817	7778	7159	6282	5746	5196	5002	5622	6531	5840	4882	4596	4410	3934	3885	2808	2775	2572	1955	1874	2478	864
VE60	10440	8621	8057	6743	6245	5839	5824	6484	7544	6889	5815	5558	5465	4690	4645	3606	3559	2991	2359	2273	3586	1973
VE61	10455	8464	7850	6860	6337	5833	5683	6309	7216	6514	5575	5288	5084	4599	4550	3478	3441	3107	2473	2386	3076	1490
VE62	9771	7972	7424	6084	5582	5170	5176	5843	6968	6347	5201	4958	4936	4032	3989	2962	2912	2327	1693	1607	3207	1631
VJ1	6114	7909	8406	4927	5375	6394	7576	7831	9691	10037	8457	8706	9712	7438	7481	8079	8048	7428	7973	8041	10381	10001
VJ2	5645	7828	8421	5249	5758	6761	7901	8062	9820	10259	8778	9060	10090	7928	7976	8680	8657	8168	8745	8818	10971	10731

WTG	S67
E01	2425
E02	3917
E03	5025
E04	5424
E05	6215
E06	5831
E07	5907
E08	6144
E09	5696
E10	3445
E11	7438
E12	7790
E13	7963
E14	7010
E15	6687
E16	7413
E17	10936
E18	11676
E19	11565
E20	11950
E21	13412
E22	12628
E23	4195
E24	4166
E25	3999
E26	3971
E27	8542
E28	11639
E29	11369
E30	11671
E31	7615
E32	7396
E33	7294
E34	7501
E35	12916
E36	12235
E37	12508
E38	12214
E39	13749
E40	14185
E41	13947
E42	13451
E43	11483
E44	13688
E45	8095
E46	8214
E47	7934
E48	7840
E49	7604
E50	7407

To be continued on next page...

Licensed user:
VsI Pajurio tyrimu ir planavimo institutas
KMTP 206 kab., V. Berbomo g.10
LT-92221 Klaipeda
+370 46 398842
Viaceslav / gis@corpi.lt
Calculated:
2021-09-28 22:32/3.4.415

DECIBEL - Main Result

Calculation: Suminis

...continued from previous page

WTG	S67
E51	7149
E52	6922
E53	6952
E54	6782
E55	6534
E56	6167
E57	6238
E58	5899
E59	5705
E60	5446
E61	5219
E62	4537
E63	4322
E64	5914
E65	5677
E66	5750
E67	11753
E68	11543
E69	4356
VE01	12809
VE02	12514
VE03	13231
VE04	13603
VE05	8818
VE06	9512
VE07	8615
VE08	9020
VE09	6833
VE10	8666
VE11	9178
VE12	9827
VE13	10306
VE14	10359
VE15	10348
VE16	10868
VE17	11480
VE18	10798
VE19	11390
VE20	12007
VE21	11375
VE22	11226
VE23	10569
VE24	11947
VE25	10903
VE26	11173
VE27	10537
VE28	11385
VE29	12256
VE30	12489
VE31	12734
VE32	12864
VE33	12915
VE34	13445
VE35	13297
VE36	11138
VE37	8726
VE38	9144
VE39	8550
VE40	8004
VE41	7149
VE42	7492
VE43	7985
VE44	7417
VE45	7603
VE46	8245
VE47	7568
VE48	7662

To be continued on next page...

Licensed user:
VsI Pajurio tyrimu ir planavimo institutas
KMTP 206 kab., V. Berbomo g.10
LT-92221 Klaipeda
+370 46 398842
Viaceslav / gis@corpi.lt

DECIBEL - Main Result

Calculation: Suminis

...continued from previous page

WTG	S67
VE49	6904
VE50	5127
VE51	5029
VE52	4556
VE53	4419
VE54	3825
VE55	3992
VE56	3185
VE57	3600
VE58	1762
VE59	1416
VE60	592
VE61	747
VE62	1245
VJ1	10492
VJ2	11393

Project:

Pagegiu VE

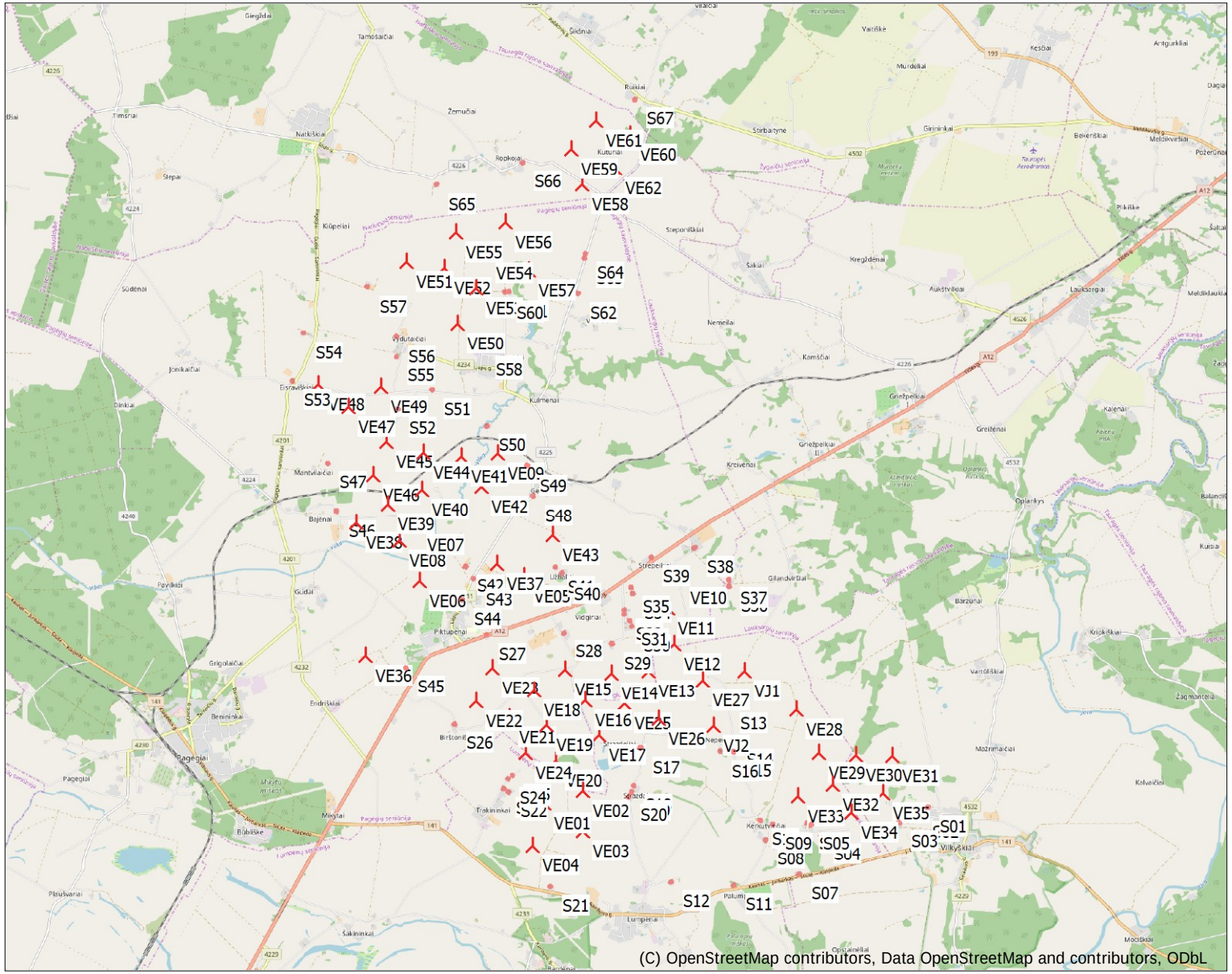

0 2,5 5 7,5 10km

Map: EMD OpenStreetMap , Print scale 1:110 000, Map center Lithuanian TM LKS94-LKS94 (LT) East: 374 430 North: 6 117 362

New WTG Noise sensitive area

DECIBEL - Map 10,0 m/s

Calculation:
Suminis

Licensed user:
VsI Pajurio tyrimu ir planavimo institutas
KMTP 206 kab., V. Berbomo g.10
LT-92221 Klaipeda
+370 46 398842
Viaceslav / gis@corpi.lt

Calculated:
2021-09-28 22:32/3.4.415

1 TRIUKŠMO VERTINIMO SCENARIJUS (PŪV 1 ALTERNATYVA)
PROGNOZUOJAMAS TRIUKŠMAS (PŪV), 70 VE

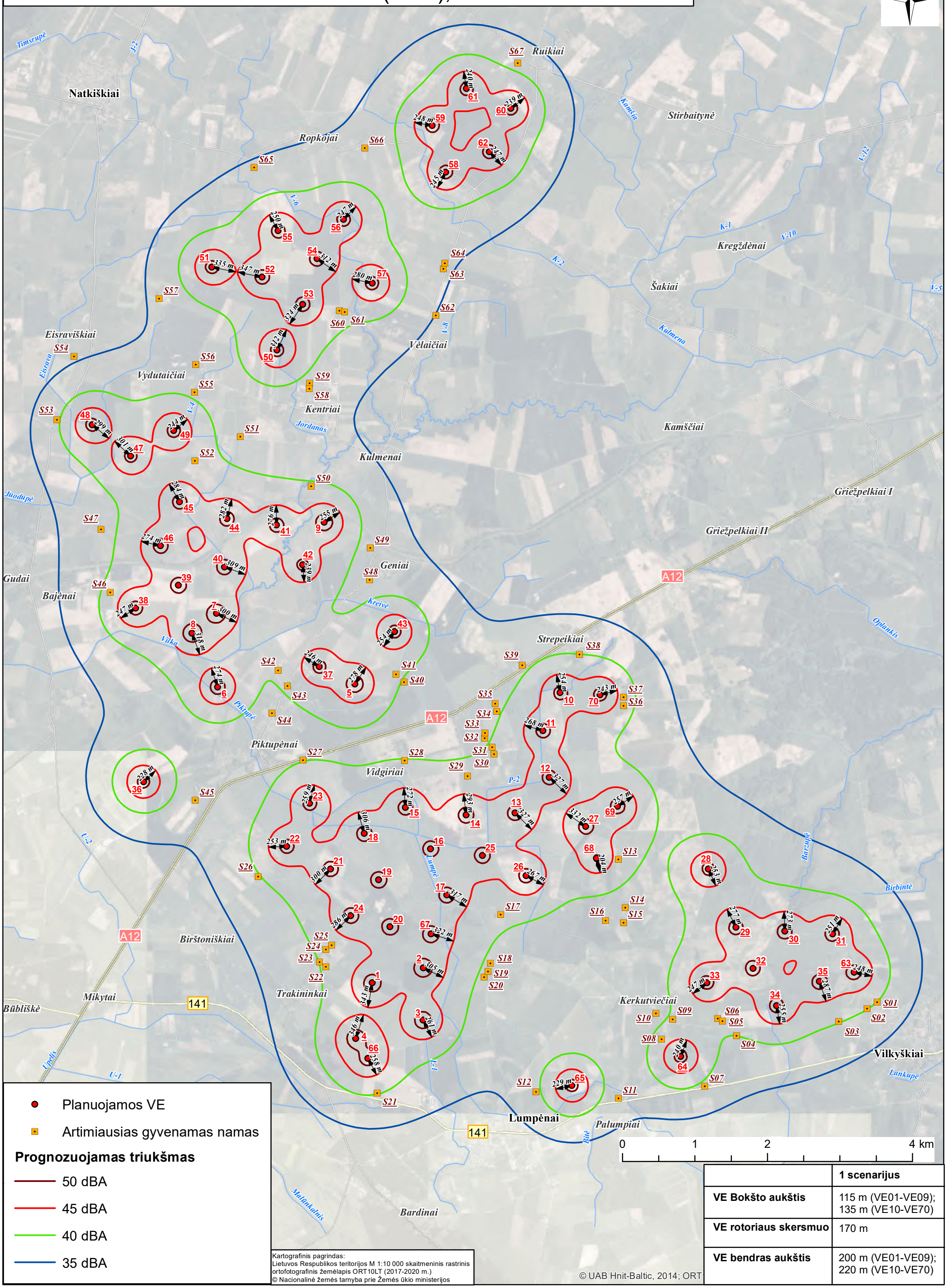

	1 scenarijus
VE Bokšto aukštis	115 m (VE01-VE09); 135 m (VE10-VE70)
VE rotoriaus skersmuo	170 m
VE bendras aukštis	200 m (VE01-VE09); 220 m (VE10-VE70)

2 TRIUKŠMO VERTINIMO SCENARIJUS (PŪV 1 ALTERNATYVA)
PROGNOZUOJAMAS TRIUKŠMAS (PŪV), 70 VE

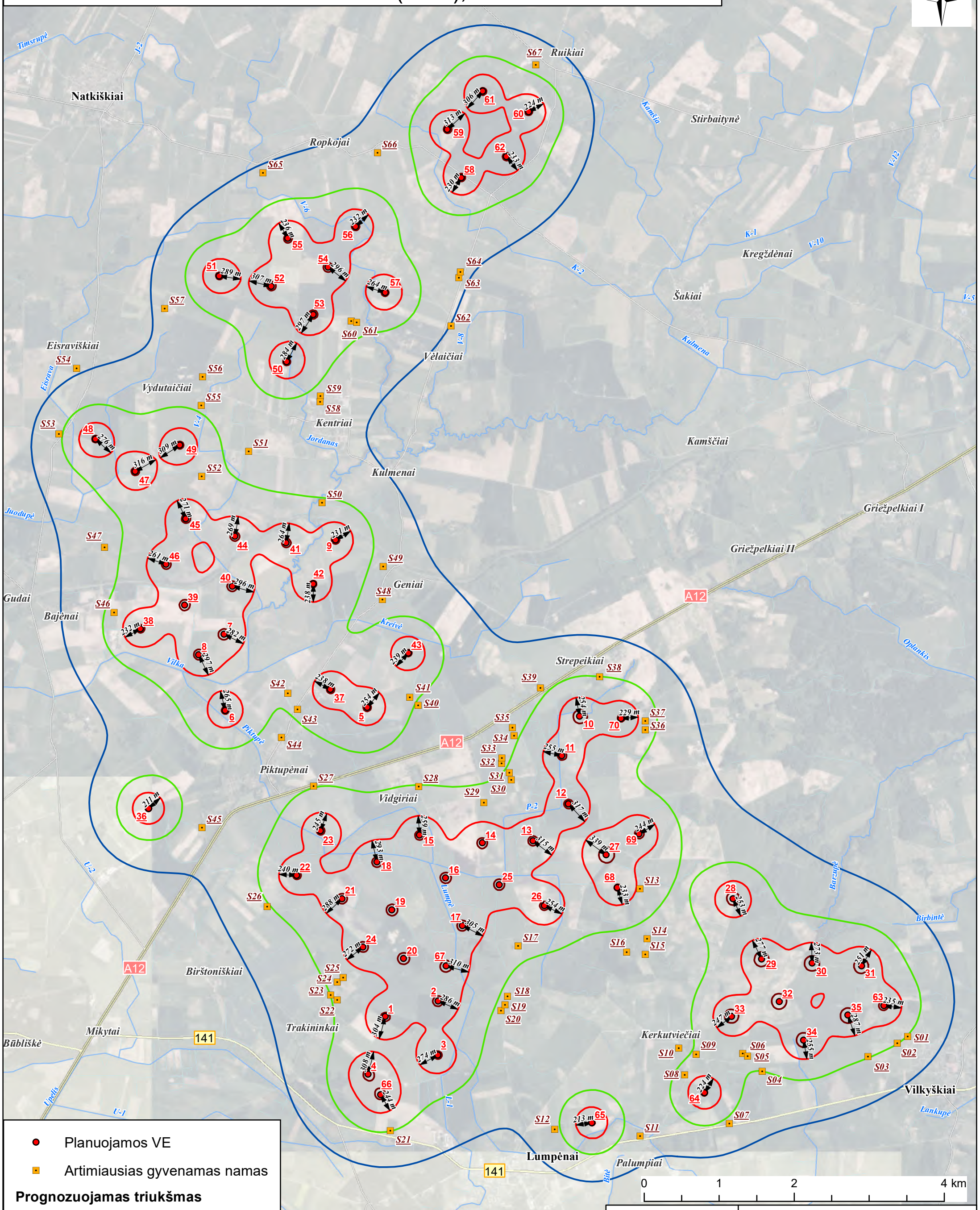

Planuojamos VE

Artimiausias gyvenamas namas

Prognozuojamas triukšmas

- 50 dBA
- 45 dBA
- 40 dBA
- 35 dBA

Kartografinis pagrindas:
Lietuvos Respublikos teritorijos M 1:10 000 skaitmeninis rastrinis ortofotografinis žemėlapis ORT10LT (2017-2020 m.)
© Nacionalinė žemės tarnyba prie Žemės ūkio ministerijos

	2 scenarijus
VE Bokšto aukštis	135 m (VE10,VE27-VE35); 160 m (VE01-VE09, VE11-VE26, VE36-VE70)
VE rotoriaus skersmuo	170 m (VE10,VE27-VE35); 180 m (VE01-VE09, VE11-VE26, VE36-VE70)
VE bendras aukštis	220 m (VE10,VE27-VE35); 250 m (VE01-VE09, VE11-VE26, VE36-VE70)

3 TRIUKŠMO VERTINIMO SCENARIJUS (PŪV 2 ALTERNATYVA)
PROGNOZUOJAMAS TRIUKŠMAS (PŪV), 62 VE

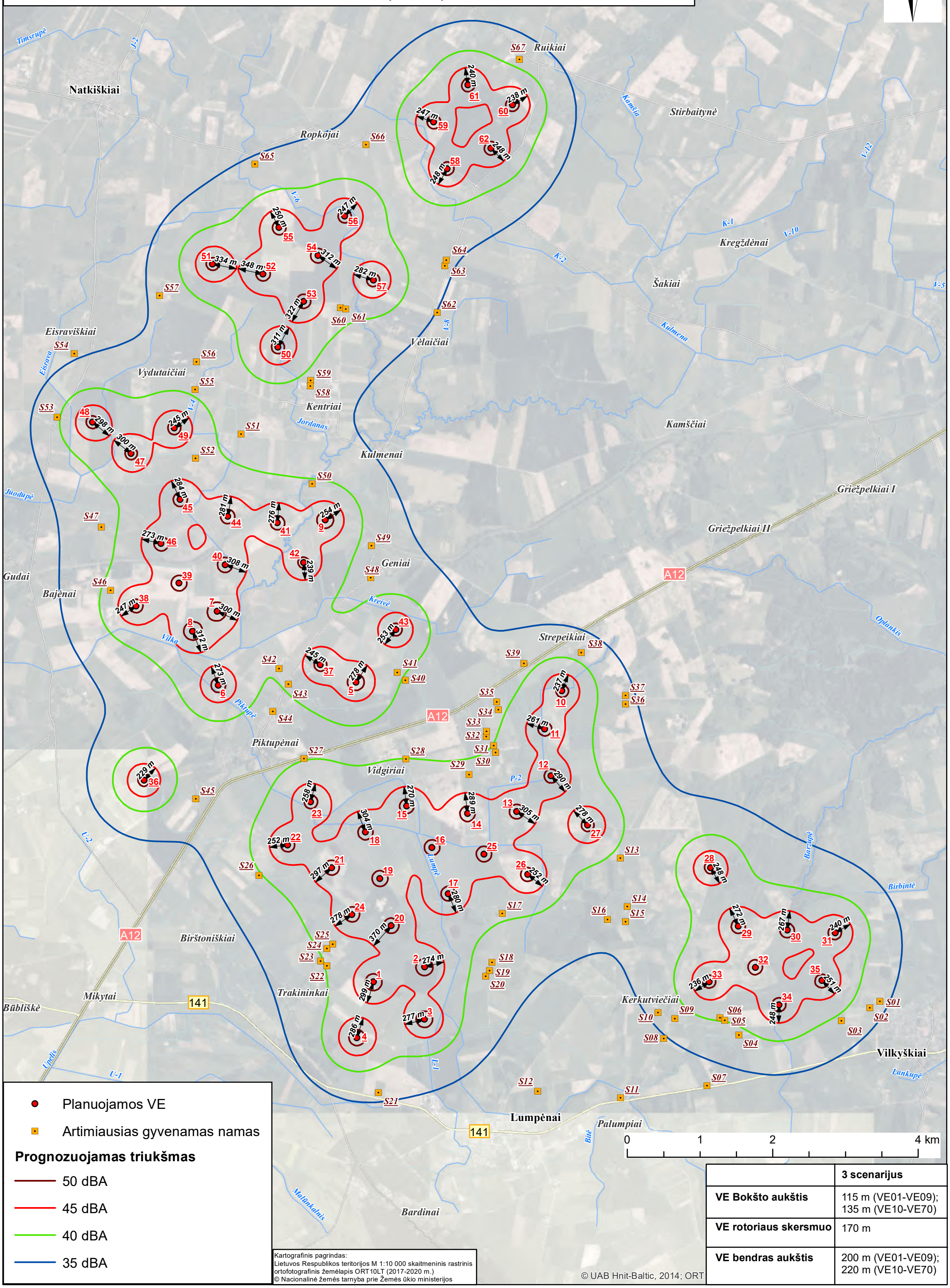

	3 scenarijus
VE Bokšto aukštis	115 m (VE01-VE09); 135 m (VE10-VE70)
VE rotoriaus skersmuo	170 m
VE bendras aukštis	200 m (VE01-VE09); 220 m (VE10-VE70)

4 TRIUKŠMO VERTINIMO SCENARIJUS (PŪV 2 ALTERNATYVA)
PROGNOZUOJAMAS TRIUKŠMAS (PŪV), 62 VE

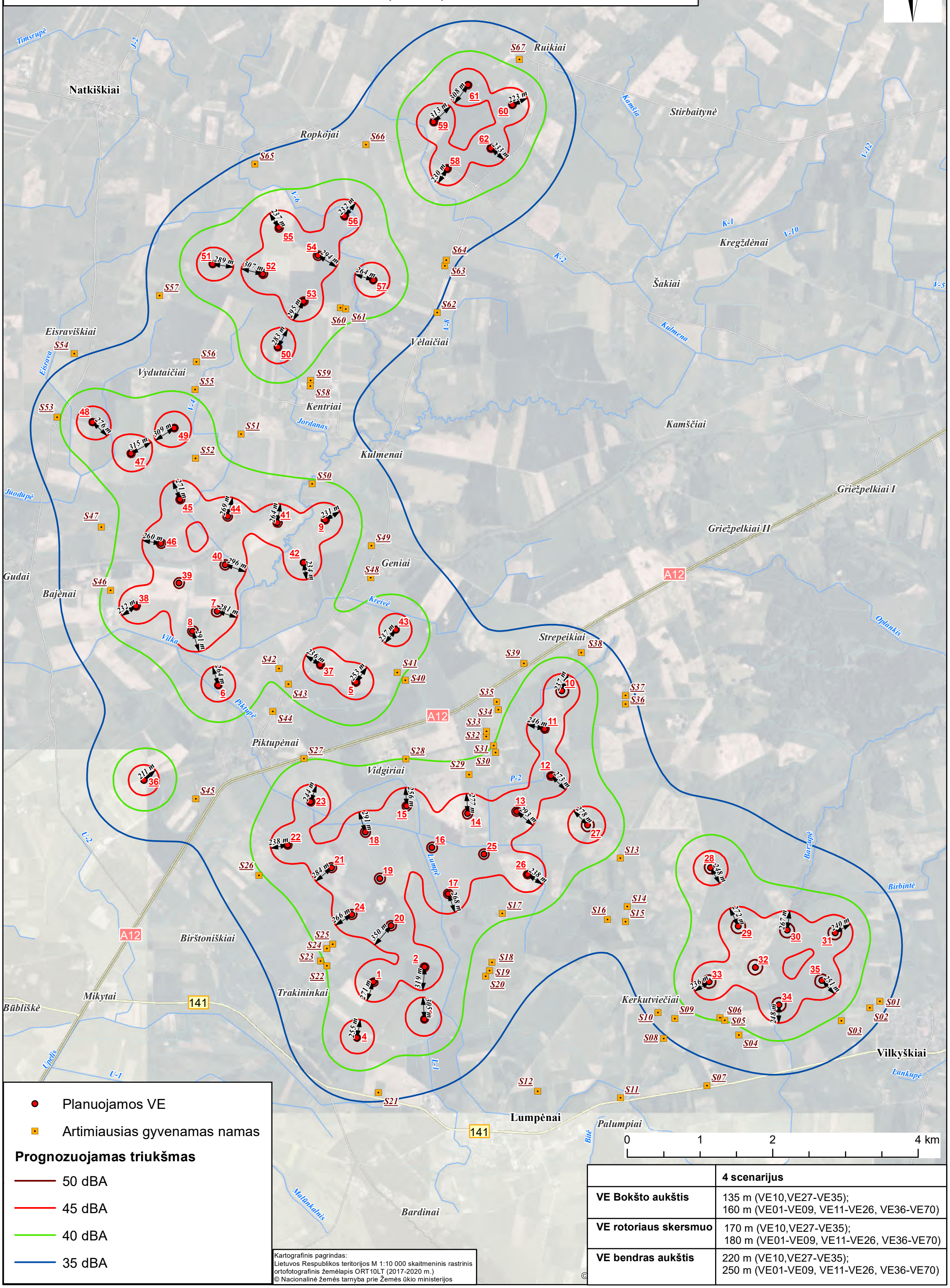

	4 scenarijus
VE Bokšto aukštis	135 m (VE10,VE27-VE35); 160 m (VE01-VE09, VE11-VE26, VE36-VE70)
VE rotoriaus skersmuo	170 m (VE10,VE27-VE35); 180 m (VE01-VE09, VE11-VE26, VE36-VE70)
VE bendras aukštis	220 m (VE10,VE27-VE35); 250 m (VE01-VE09, VE11-VE26, VE36-VE70)